Weather: Rain Tuesday
Details on Page 5

Victoria Daily Times

The Home Paper
TELEPHONE 2-3131
NIGHT
Circulation (to 8 p.m.) 2-3131
Classified (to 8 p.m.) 2-3131
Night Editor (to 9 p.m.) 2-3135

VOL. 121, No. 291 ** VICTORIA, B.C., MONDAY, DECEMBER 13, 1954—24 PAGES PRICE: 7 CENTS SATURDAY, 10 CENTS

Peiping Radio Spurns UN Bid on Prisoners

Candle Crown Honors St. Lucia

Real candles gleamed in the St. Lucia crown worn this morning by Helen Nilsson, daughter of Mr. and Mrs. John Nilsson, 1017 Catherine Street, as she and her Swedish-born parents celebrated the day which traditionally opens the Swedish Yuletide season. Like many other Canadians, the Nilsson family keeps up the traditions of their homeland. (Times Photo.)

LEGEND OF BLINDED SAINT

Swedish Yuletide Began at Dawn

Although separated by many miles and from the land of their origin, a large number of Victoria families honor the Christmas tradition of their ancestors.

This is the first of a series describing how the Yuletide customs of other lands are followed in Victoria.

By HUMPHRY DAVY

A crown decked with lighted candles gleamed in Helen Nilsson's hair. She was dressed in a flowing white robe, caught at the waist with a brilliant red sash. In her hair, and at her throat, were twigs of whortleberry.

Christmas In Other Lands

Helen, had risen early, long before the first grey light of dawn, at her parents' home, 1017 Catherine Street. For this day, December 13, in the tradition of her Swedish homeland is the day of St. Lucia, and the beginning of the Swedish Yuletide season which extends to January 13.

Like so many Canadians, her parents, Mr. and Mrs. John Nilsson, keep up the traditions of their native land—especially during this season.

And 16-year-old Helen this morning enacted the honored role of St. Lucia, just as hundreds of maidens did today in Sweden.

The day commemorates a girl of the Catholic faith who was elevated to sainthood in the Middle Ages. According to legend, her eyes were put out by heathens. In Sweden, where daylight lasts only six hours during the winter, she has for centuries symbolized the return of light—hence the burning candles in the crown Hilda wore today.

AWAKEN FAMILY

Each "St. Lucia" in Swedish families awakens the adults when the rooster crows, offering trays of steaming, sweetened black coffee and Lucia buns flavored with saffron.

Schools, offices and factories throughout Sweden elect their own "Lucias," and processions are held in every town and village.

"Nobody works very hard on St. Lucia Day in Sweden," Mrs. Nilsson, who came here two years ago, explains. "Christmas Eve is another great time for us. It is then we celebrate Christmas. After dinner, the Gnome of Good Luck enters the house with gifts, and leaves them on the floor. He is a little like your Santa Claus."

Labor Chiefs Hold Session With Wicks

VANCOUVER (CP) — Labor leaders, armed with proposals hammered out at a week-end meeting, will meet here today with Labor Minister Wicks in an effort to find a provincial answer to unemployment.

The mass rally, sponsored by Vancouver Trades and Labor Council and Vancouver Labor Council, was attended by members of Parliament, members of the Legislative Assembly and civic officials.

It heard criticism of the Social Credit government for inaction in the face of an estimated 20,000 unemployed persons in Vancouver alone.

Suggestions which came out of the meeting called for a conference of B.C. government and municipal officials to draft a program of projects to start at once; a permanent volunteer government - management - labor committee on seasonal unemployment; awarding of provincial and municipal contracts for fall and winter where possible; full use of the National Housing Act.

Lloyds Pays $3 Million Fine For Onassis

LIMA, Peru (AP)—Lloyds of London today paid the $3,000,000 fine imposed on shipping magnate Aristotle Onassis' whaling fleet for operating in waters claimed by Peru.

Peruvian naval and air units last month seized five of Onassis' Panama-registered whalers, charging they were within the 200-mile limit this country claims as territorial waters. The whalers arrived Sunday under naval escort at Callao, eight miles west of Lima. A reliable source said Peru had warned Onassis it would confiscate the vessels and sell them at public auction if the fine was not paid.

Lloyds of London had insured the fleet against confiscation.

Pub Operators Must Come Here For License

Almost 400 hotel operators from every corner of B.C. have been forced to make special trips to Liquor Commission offices here for a five-mniute visit.

An obscure section of the new Liquor Act is the reason.

The section, number 32, reads: "No license shall be issued unless an applicant appears in person . . ."

No one seems to know the reason for the provision, and the applicants are sent on their way home after a short chat with Commissioner Col. D. McGugan.

The applicants are owners of beer parlors, all of whose licenses will expire on December 31. To operate after that date, they must be re-licensed under the new act, and automatically become public houses.

Last year, there were 376 such beer parlors operating in B.C. By all indications, there will be the same number of public houses in operation after January 1.

Index to Inside Pages

	Page
Canada to Boost Colombo Plan Aid By $1 Million	5
Four Children, Father Welcome War Hero Home	7
Incumbents Retain Seats in Local Votes	3
"Other Woman" Seen in Dr. Sam's Life	3
Vancouver Jaycees Burn 8,000 Horror Comic Books	5

Alvarez	5	Entertainment	17	Roberts	13
Ask the Times	13	Enke	5	Sports	8 and 9
Bridge	18	Finance	10	Why Grow Old?	14
Classified	18	Island Digest	6	Women	14 and 15
Comics	16	London Letter	5	Your Horoscope	20
Droodles	13	Radio and TV	19		

FIND BOAT OF MISSING LOGGER

VANCOUVER (CP)—Scores of volunteer searchers began scouring the steep shores of Jervis Inlet today in a last bid to locate a logging camp operator missing since last Wednesday on a 20-mile boat trip.

The land search, organized by the RCMP at Powell River, was started after wreckage of Ernie Pohl's 24-foot speedboat was found in the inlet Saturday.

Pohl, 34, co-owner of Pohl Brothers Logging Camp, vanished after he set out from the camp bound for Pender Harbor to obtain treatment for a stomach ailment.

Air search was called off Saturday.

Electric Storm Knocks Out Power Service

An electrical storm, one of the few to occur here at this time of year, shattered the usual midnight peace and quiet Sunday night with about five minutes of violent thunder and lightning.

The storm, centred over Royal Oak, knocked out power transmission facilities in the Royal Oak-Glanford Avenue area that were not restored until 7.55 a.m. today.

It started at 11.48 p.m.

Weatherman William Mackie said it was only the sixth electrical storm to hit Victoria in December in the 56 years of weather recording here. They usually occur in July, August and September.

The first lightning flash and roll of thunder was the most severe, and woke a good many sleeping residents who said later the storm was "right over my house."

"It woke me up," Mr. Mackie said, "and I'll swear it was right over head."

He lives in the Cordova Bay district.

Residents elsewhere in the city and district reported their lights faded momentarily after the first sharp crash of thunder.

Mackie blamed the storm on unstable air in the wake of a weather system that passed over the city and district Sunday.

Another system over the weathership this morning will bring rain and southwest winds of 25 miles per hour to Victoria, Tuesday, Mr. Mackie said. Temperatures will range between 40 and 46 degrees.

Edmonton To Be New Home of Famed PPCLI

OTTAWA (BUP) — The defense department announced today that Edmonton would become the permanent home base of the Princess Patricia's Canadian Light Infantry and that the Queen's Own Rifles of Canada would be based in the Calgary quarters now used by the PPCLI.

New permanent accommodations for the Princess Patricia's are being built at Edmonton. They will be completed during 1956.

The decision to shift the Patricias, one of Canada's proudest fighting units, to Edmonton, was "solely in the interests of military efficiency," the department said.

Quebec School Fire

LOUISVILLE, Que. (BUP)—Three to four hundred youths escaped today when fire broke out at the St. Louis de Gonzague College in this town of 5,000 persons about 21 miles from Three Rivers.

First reports indicated no one was killed or injured in the blaze, which broke out at 10 a.m. and reported under control at 1.35 p.m.

WILL GENERALS PULL A-WEAPON TRIGGER?

PARIS (UP)—The western powers today opened a week of showdown conferences which will decide whether generals or politicians will be authorized to order atomic weapons used to halt a possible Communist invasion.

The key issue to be decided is whether the military chiefs of the North Atlantic Treaty Organization (NATO) would be empowered to pull the trigger of atomic war, or whether they would first have to ask permission of the 14-member governments.

OTTAWA (BUP)—External Affairs Minister Lester B. Pearson and Defense Minister Ralph Campney fly to Paris Tuesday for the North Atlantic council meeting.

$3 MILLION PLAN APPROVED

'Shift' Schools Work Starts Next Month

Schools now on shift system will be the first to receive attention when the Greater Victoria School Board undertakes the $3,129,000 building program, approved by ratepayers last week.

Result of the vote, announced Saturday night, showed property owners passed the school referendum with a margin of 3.6 per cent.

Affirmative ballots came to 63.6 per cent of the total votes cast. The question required 60 per cent approval to carry.

READY IN SEPTEMBER

Oak Bay was the only area to refuse endorsation. There, a slim turnout gave the proposition a 57 per cent affirmative vote, 3 per cent less than the required majority. Nonetheless, Oak Bay now is bound to the school board's program because of the over-all endorsation. Oak Bay's Reeve Fred Norris last week attacked the referendum as "wrong," from a municipal viewpoint, and hinted his council is turning over the thought of withdrawing from the Greater Victoria school set-up.

Schools now on shift, which are slated for major additions, are Oaklands, View Royal and Doncaster. It is understood work at these centres will be commenced early in the New Year so that some extra classrooms will be ready for the 1955-56 school year, beginning next September.

Oaklands School is slated for a 10-room addition; View Royal, a four-room addition, and Doncaster, an eight-room addition.

Another project expected to be given priority is a new eight-room Macaulay elementary school to be built adjacent to National Defense property between Lyall and Wychbury. It is needed to relieve overcrowding at Lampson Street School and to provide close-to-home facilities for 160 servicemen's children, now required to go by bus to the John Stubbs Elementary School at Belmont Park.

There were 12,490 ballots counted on the referendum question. Of this total, 7,939 were in favor and 4,551 against.

All sections of the school district posted a majority "yes" vote, although Oak Bay fell short of the 60 per cent mark.

OFFICIAL RESULTS

Here is the breakdown:

Victoria—3,728 yes and 2,267 no; 62 per cent.

Saanich—2,451 yes and 1,380 no; 64 per cent.

Esquimalt—859 yes and 339 no; 72 per cent.

Oak Bay—713 yes and 539 no; 57 per cent.

View Royal—188 yes and 26 no; 88 per cent.

While voting on the referendum was restricted to property owners, many who received ballots did not use them. In the city there were 336 ballots rejected—most of them blank.

Walter Jeune, chairman of the school board, said he was "delighted" with the endorsement given by the ratepayers to the building program.

Reeves of Saanich, Esquimalt and Oak Bay expressed satisfaction with the result.

Cost of the $3,129,000 program will be shared equally by the school district and the provincial government. The program will be spread over a three-year period.

INTIMIDATION CHARGED

Judge, Magistrate Told to Resign From Police Body

(From CP and BUP Dispatches)

VANCOUVER (CP) — Ald. Birt Showler, charging "intimidation of the worst kind," has called for the resignation from the Vancouver police commission of Judge R. A. Sargent and Magistrate Oscar Orr.

Only other member of the commission is the chairman, Mayor Fred Hume.

The alderman made the demand over criticism brought by the two commissioners against Const. Dan Brown, secretary of the Vancouver branch of the Police Federal Union. Judge Sargent and Magistrate Orr said Brown had been "insubordinate" to police chief Walter Mulligan.

Const. Brown had told a Vancouver newspaper he thought the capture of escaped convict Robert Bates by a two-man traffic car was a sound argument for returning the second man to patrol cars.

Chief Mulligan has cut cruiser car crews from two to one man in an economy move.

Judge Sargent told Brown "get off the force if you want to be a labor man."

"They have been on the commission so long they have entirely forgotten their duties to the citizens of Vancouver and the police force," Ald. Showler said.

"I really shouldn't say anything—because any time we do, we are told bluntly by the mayor it's none of our business. It's a dictatorship of the worst kind. I'm astounded that a man

(Continued on Page 23)

It's a good thing th' kids aren't as careless about goin' t' school as th' grown-ups are about votin'.

* * *

Nothin' new in Peiping's talk. They're just provin' thet commies act like commies.

* * *

When it comes t' Mister Gunderson usin' an office in th' Buildin's it ain't so important which as why.

Bath Lives Up to Its Name

A young cyclist pedals doggedly on through Bath's flooded Lower Bristol Road, while a child crossing the road watches anxiously as the water nears the top of his Wellington boots. About half a mile of the road was under water after the River Avon had overflowed. All buses and other traffic was diverted from the road, which is one of the city's two links with Bristol. (SNS Photo.)

NEW RAINS LASH BRITAIN

Eton Fields, Windsor Hit by U.K. Floods

LONDON (UP)—Menacing new rains pelted down on the British Isles today, piling new high water over parts of England and threatening to increase the property damage from Ireland's worst flood in a century.

Floods and landslides also blocked traffic on many Italian roads and left scores homeless in Sicily.

The Thames River valley was the hardest-hit region of England, with the worst floods since 1947.

The river buried acres of the playing fields of Eton, and surrounded two lodges and poured over gardens and farmlands on the royal estate of Windsor Castle.

Water ran knee-deep in the streets of Maidenhead, Wraysbury, Atchet and Taplow.

A new flood threat rose simultaneously in Ireland. Heavy rains stopped the fall of the River Shannon and swelled it an inch higher. Rescue headquarters at Athlone said the main threat of the new river rise lay in the Banagher-Shannon bridge area of the Shannon delta.

Severe new rises in the Shannon could imperil the homes of 2,500 homesteaders in the delta.

WIRE BRIEFS

Dulles Going to Paris

WASHINGTON (UP) — Secretary of State John Foster Dulles will fly to Paris Tuesday to try to bolster French support for German rearmament.

Pope Has Fever

VATICAN CITY (UP) — Pope Pius XII developed a slight fever today from week-end overwork. Authoritative Vatican sources said the Pope was tired. They said his doctors had forbidden him to return to the desk where he had been sitting up, working on church papers.

Motorist Charged

NORTH VANCOUVER (CP)—William George Fairbairn was charged with manslaughter today in the traffic death Sunday of Edward Atkinson, 59, of North Vancouver. Atkinson died in hospital a few hours after he was found unconscious on a roadway near his home.

Arrives in Ottawa

OTTAWA (CP)—Sqdn. Ldr. A. R. MacKenzie, freed a week ago by the Chinese Communists, arrived here today to report to RCAF headquarters, Defense Minister Campney and External Affairs Minister Pearson.

The 34-year-old flier, who spent two years in a Chinese prison, arrived by air from his Montreal home and was taken immediately to headquarters.

Aged B.C. Clergyman Rescued From Fire

WHALLEY (BUP) — An 81-year-old clergyman was rescued from his blazing home here Sunday after leading his elderly wife to safety. The fire completely destroyed the four-room home of the Rev. and Mrs. F. H. Lambert and all the couple's personal effects were lost.

18 Island Soldiers Among Korea Veterans

SEATTLE (BUP)—The largest contingent of Canadian troops to return from the Far East docked here this morning when 1,300 soldiers arrived aboard the U.S. troopship General J. Pope. There were 18 Vancouver Island men aboard.

Formal Answer Waited on Trip Of Hammarskjold

HONG KONG (Reuters) Communist China today brushed off as "fantastic" a United Nations charge that the sentencing of 11 American airmen on spy charges violated the Korean truce. It added that the UN "has no right to interfere" in the matter.

This marked China's first official reaction to the week-end UN resolution branding the imprisonment of the airmen a breach of the armistice agreement and calling for their release. It was made in the Peiping People's Daily, the official government newspaper.

"The American spies deserved their punishment and their crimes cannot be denied," the paper declared.

It said "the American imperialists . . . have again forced the General Assembly to discuss the so-called complaint submitted by the United States delegation and used their voting machine to carry through the American-made fantastic resolution."

UNITED NATIONS, N.Y. (AP) — UN Secretary-General Dag Hammarskjold and his aides settled down today in a spell of watchful waiting for an answer from Red China on Hammarskjold's proposed trip to Peiping to discuss the case of 11 U.S. airmen imprisoned as spies.

There was no comment immediately from UN officials on a Peiping radio broadcast early today asserting that the United Nations "has no right to interfere with China's sentencing of the American spies."

The broadcast made no direct reference to Hammarskjold's cable to premier Chou En-lai Friday night proposing that they meet in Peiping soon after Dec. 26 to discuss the case of the fliers and all other UN personnel still held ctptive.

A UN spokesman said Sunday night that the secretary-general would not be disappointed if several days elapsed before a formal answer came.

POSSIBLE MEDIATORS

In addition to the secretary-general's cable to Chou, lines into Peiping were being kept open through Sweden and India.

Hammarskjold's nephew Peder is Swedish charge d'affaires in Peiping.

Britain's chief delegate to the UN, Anthony Nutting, told an American television audience Sunday his government "will do anything that we can" through the British charge d'affaires in Peiping to help effect the prisoners' release.

TACTICAL BLUNDER?

TOKYO (UP) — Some Asian diplomats believe United Nations Secretary-General Dag Hammarskjold may have made a tactical blunder in asking for a conference in Peiping on the fate of 11 U.S. airmen who have been imprisoned as spies by the Red China regime.

They believe that Hammarskjold's visit to Peiping—if made—would play into the hands of the Communists.

These sources believe it may be possible for the Red Chinese to convince millions of Asians that the United Nations has requested permission to come to Peiping and beg for a favor.

They would not predict that the move would backfire. But they said such a development is a distinct possibility.

'NAUSEATING,' 'HORRIBLE,' 'APPALLING'

TV Play of Orwell's '1984' Too Much for British Stomach

LONDON (Reuters) — Angry television viewers protested to the BBC and newspapers Sunday night against a TV production of "1984," about an imaginary political nightmare world of the future.

Complaints, running into the hundreds, said the play was "disgusting," "nauseating," "horrible," and "appalling." It brought the largest number of protests the BBC has ever known.

Before "1984" began, the BBC warned that the play was "unsuitable for elderly people or the younger members of the family."

The play was based on the novel "1984" by the late George Orwell.

Among the scenes which viewers found horrifying was one where the young hero lay strapped to a mechanical coffin-like torture machine with a dial which registered the degree of pain as he was being "brain-washed." The scene was shown with accompanying groans and cries of pain.

The hero was then dragged into another room and confronted with a mask to be fitted to his face and then connected to a cage of hungry sewer rats.

The Daily Express splashed the audience protests on its front page under the headline, "Tortures on Television Horrify Whole Nation."

British newspapers printed statements from viewers who telephoned in to protest.

"I trembled with fear. It was not fit for ordinary decent-minded human beings to see," one woman told the News-Chronicle.

TO BE SHOWN AGAIN

A BBC spokesman said: "We put the play on because we felt we were giving viewers a masterpiece of our time. It is a major work adapted from a book by one of our finest modern authors.

"Despite the protests, the play is still scheduled to be shown again Thursday night."

95% of Kitimat Voters Turn Out for Election

B.C. Civic Voting Completed; Burnaby Favors Public Library

Ninety-five per cent of the eligible voters in Kitimat turned out for Saturday's municipal elections.

Throughout the province as three days of voting ended the 1954 civic elections, three cities, six villages and 23 district municipalities elected their civic officials for 1955.

Percentage of voters polling from 16 in suburban Richmond to Kitimat's high of 95.

In Kitimat P. W. Hallman is reeve-elect. In the young aluminum town's second election, he defeated Reeve W. H. Sparks with a 2 to 1 majority.

John Richardson had a 3 to 1 majority over ex-councillor George Thompson in West Vancouver and in neighboring North Vancouver George Currie defeated Roy Bradley. Both are former councillors.

Matsqui district, in the lower Fraser Valley, elected two men for its first police commission as the RCMP prepares to hand over to a local force Jan. 1.

Surrey voted in a plebiscite to retain its unique ward system.

What's going to happen to the library will be one of the first questions before Burnaby council in suburban Vancouver. Residents there agreed to take over a private library association and form a public one but turned thumbs down on a by-law which would give council $66,000 to run the new setup.

Voters in Revelstoke agreed to give the council funds to combat the mosquito menace. They agreed to pay an extra dollar on their electric light bills with the additional funds provided being used to fight the pests.

Results follow:

DISTRICTS

X—Denotes present incombent.

RICHMOND—School trustees (two elected): R. A. McMath (x), 778; Mrs. M. R. Steves, 667, both elected; E. L. Carlson, 431; Sarah King, 323.

By-law—$940,000 waterworks loan: Yes, 1,026; no, 151 (carried).

Plebiscite—On joining Fraser Valley Regional Library: Yes, 752; no, 436 (carried).

SUMAS

Councillors (two elected)—W. S. Buchanan (X), 462; D. F. Gosling (X), 425, both elected; H. J. Webb, 141.

SPALLUMCHEEN

Councillors (two elected)—Stephen Lellman (X), 211; John Goersten (X), 175, both elected; Len W. Wood, 113.

MATSQUI

Councillors (two elected)—H. E. Taylor (X), 689; W. M. Page (X), 575, both elected; H. L. Bowles, 505; I. J. Braun, 451.

Police commissioners (two elected)—M. A. Keyes, 579; G. H. Henderson, 559, both elected; L. R. Gosling, 435; N. Braun, 377; J. H. Falk, 302.

CHILLIWACK

Councillors (two elected)—P. A. Jesperson (X), 1,029; Harvey Webb (X), 880, both elected; J. Sidney Jones, 751; Al Gunderson, 454.

School board (three elected)—Arthur D. Rundle (X), 1,387; William McNair (X), 1,208; George Green (X), 1,067, all elected; Mrs. M. Friesen, 889; John Krepiakevich, 330.

By-laws—$224,000 for roads: yes, 1,414; no, 280 (carried).

Referendum—School District 33, district share $416,000; yes, 1,912; no, 494 (carried).

NORTH VANCOUVER

Reeve—Grant Currie, 2,600, elected; Roy Bradley, 1,688.

Councillors (three elected)—Murdo Frazer, 2,582; Gordon Hutton, 2,419; John Donovan, 2,341, all elected; Tom Chambers, 1,827; Damon Eisenman, 900.

Councillor (one elected for one-year term)—John Noel Davidson, 1,867, elected; Mrs. Grace Laird, 1,533; Ivan Birchard, 766.

School board (two elected)—William Darregar, 2,368; Russell Byatt, 1,767, both elected; Mrs. Dorothy Lynas, 1,636; A. K. Wilson, 1,408.

By-law — $830,000 for school construction: Yes, 3,354; no, 830 (carried). City vote: Yes, 1,308; no, 690 (carried).

MAPLE RIDGE

Councillors (two elected)—W. R. Dunlop, 1,273; A. R. Johnson (X), 1,081, both elected; J. P. Greenhill, 885; Mrs. Olive Leaf, 664; J. G. Walters, 357; Carl Hilland, 322.

By-law—$549,000 hospital construction: For, 1,888; against, 643 (carried).

Referendum—Weekly holiday Monday shop closing: Yes, 1,871; no, 624 (carried).

WEST VANCOUVER

Reeve—Jack Richardson (X), 2,698, elected; George Thompson, 858.

Councillors (three elected)—William Mehaffey (X), 2-150; Syd Welsh, 2,064; Arthur McArthur, 1,724, all elected; Bill Mercer, 1,716; Howard Fletcher, 1,217; Glen Miller, 945.

School board (three elected)—George Mahon, 2,082; John Redden, 1,679; Christopher Dalton, 1,733, all elected; Mrs. Esther Fielder, 1,165; Mrs. Graeme Harrison, 1,370; Mrs. Olive Cooper, 1,009.

By-law — Irwin Park to be deeded partly for school: Yes, 2,677; no, 670 (carried). $80,000 for Horseshoe Bay sewers (for local electors only): Yes, 95; no, 23 (carried).

Referendum—$686,675 school construction program: Yes, 2,415; no, 1,033 (carried).

BURNABY

Councillors (three elected)—William Parker Philps (X), 4,218; Gerald Charlton (X), 3,741; John Douglas Drummond, 3,446, all elected; Norvel Edward Asel, 3,185; William John Turner, 2,726; Robert Nelson Towle, 1,870.

School trustees (three elected)—Frederick Salisbury (X), 5,305; William Maxwell (X), 5,013; Samuel Norman Noble (X), 4,475; all elected; Mrs. Coral Cameron, 3,540.

By-law—$66,000 for libraries: Yes, 4,091; no, 2,867 (rejected), needed 3-5ths majority. Hospital grant $680,000: Yes, 6,009; no, 1,000 (carried). To establish library board: Yes, 4,341; no, 2,608 (carried). To take over North Burnaby Library Association: Yes, 4,018; no, 2,714 (carried).

Referenda — Municipal hall construction: $380,000: Yes, 4,784; no, 2,414 (carried). Municipal hall location: Yes, 4,410; no, 2,630. Parks board established: Yes, 4,952; no, 2,081.

SUMMERLAND

Council (two elected)—J. R. Butler (X), 629; H. J. Barkwill (X), 525, both elected; Norman Holmes, 418.

School board (three elected)—W. D. Laidlaw, 648; William McCutcheon, 518; Harvey Wright, all elected; Frank Maddocks (X), 425; William Baker, 261.

Referendum — $62,000 arena and artificial ice: Yes, 532; no, 322 (carried).

SALMON ARM

Councillors (three elected)—A. B. Ritchie (X), 320; E. G. Broeder (X), 305; H. W. Brown, 283, all elected; D. R. Sinclair (X), 240; C. E. Baker, 229; W. R. Fulton, 190; Ronald Fuller, 49.

School board (two elected)—C. N. Shoemaker (X), 340; Mrs. Phyllis M. Hobbs, 321, both elected; A. S. Widmark (X), 310; Frank Krueger, 175.

KENT

Councillors (three elected)—Charles Harper, 380; A. L. Sache, 279; August Peterson, 143, all elected; F. J. Heal, 126; G. E. Deasty, 123; L. W. Davis, 98; H. W. Currie, 79; D. R. Mackay, 79; H. L. Laughington, 75; H. H. Naismith, 41.

School trustees (two elected)—Charles C. Cunningham, 349; Alfred Jones, 251, both elected; Kurt K. Knopp, 162.

KITIMAT

Reeve—P. W. Hallman, 110; W. H. Sparks (X), 48.

Councillors (three elected) — E. G. Cronk, 146; M. E. Gooding, 125; F. Kreller, 125, all elected; J. T. Madill, 58.

By-law ($29,000 fire-fighting equipment) — Yes, 93; no, 18 (passed).

Referendum (on electricity distribution agreement with the Aluminum Co. of Canada Ltd.)—Yes, 66; no, 45 (rejected, lacked three-fifths majority).

LANGLEY

Councillors (six to be elected, three with highest votes for two years, three with lowest for one year)—William D. Poppy (X), 1,739; Sidney T. Hogben (X), 1,605; A. E. Roberts (X), 1,539, all elected for two years; Noel Booth (X) 1,490; Walter Jensen (X), 1,443; Eric Flowerdew, 1,255, all elected for one year; Jack Conder, 1,147; Harold W. Langford, 1,012; Joseph Scharf, 978; Chris Hagelstein, 940.

School board (three elected)—Mrs. A. Medd (X), 1,741; E. A. Stockwell, 1,335; Jacob Paul, 1,231, all elected; Mrs. E. M. Buckley (X), 1,159; M. J. Hildebrandt, 1,103; W. J. Anderson, 107.

Referendum ($610,000 for school construction)—Yes, 1,077; no, 1,681 (rejected).

KAMLOOPS

By-law — $205,000 for water reservoirs: Yes, 778; no, 134. (No other voting.)

REVELSTOKE

Aldermen (three elected) — Ald. A. W. Lundell (X), 549; Martin C. Upper, 525; Frederick Beruschi, 447, all elected; Chas. E. Batten, 297; Earle Mortimer, 246.

PENTICTON

Aldermen (three elected) — Ald. H. M. Geddes (X), 1,568; F. P. McPherson, 1,314; Mrs. Elsie McLeave, 1,190, all elected; A. T. Longmore, 1,115.

Alderman (one elected for one-year term) — Ald. E. A. Titchmarsh (X), 1,177, elected; C. G. Moore, 375; J. W. Johnson, 343.

Referendum — $115,000 for schools: Yes, 1,472; no, 394. (Carried.)

VILLAGES

GIBSONS

Commissioners (three elected)—C. P. Ballentine (X), 195 F. Crohurst, 169; A. E. Ritchey (X), 127, all elected; W. Skellett, 105; H. Fearn, 85.

TELKWA

Commissioners (five elected)—E. E. Widen (X), 89; A. H. Dockrill (X), 84; R. J. Phillips, 82; F. D. Madigan, 77; H. H. Morris, 73, all elected; T. E. Paulson, 69; A. E. Bates, 31.

NORTH KAMLOOPS

Commissioners (three elected)—John Alberta McGowan, 561; Stanley Creech (X), 520; Arthur Duck (x), 475, all elected; Dick Tyrrell, 203; Harry Preston, 195.

TERRACE

Commissioners (two to be elected) — Emil Haugland (X), Samuel N. G. Kierkaldy (X).

Referendum — New waterworks by-law: yes, 100 per cent.

SMITHERS

Commissioners (two elected)—A. C. Fowler (X), 227; G. L. Williams (X), 156, both elected; P. B. Emerson, 127.

Plebiscite (fluoridation): Yes, 192; no, 66 (passed).

TERRACE

Commissioners — (Two elected) — Emil Haughland (X), 189; Samuel N. G. Kirkaldy (X), 160 (both re-elected); James T. Mackay, 100; Gerald Duffus, 81.

Plebiscite — Water by-law: Yes, 142; No, 81. (passed).

Police to Ask Bushworker About Murder

Body of Slain Teacher Found Near Woodshed

CHAPLEAU, Ont. (CP)—A bushworker was on his way to northern Ontario under police escort Sunday night to be questioned about the shooting of young school teacher, Steve Klapouschak, whose body was found Saturday beside a woodshed.

Klapouschak's body, a bullet hole in the head, was found hidden under boards and snow near the one-room school at Dalton Mills. The 21-year-old teacher was first missed a week ago Sunday.

Police in Hamilton said they were taking Robert Bruce Ducharme, 23, to Sudbury, 140 miles southeast of here, for questioning in connection with the case.

Ducharme was arrested Saturday on a charge of breaking and entering a Dalton Mills home while he worked in the area. Officers said he recently returned to his Hamilton home.

MONEY BELIEVED MOTIVE

Klapouschak, a former Timmins resident who was assigned to the Dalton Mills school on his first teaching job, was believed killed for the cheques he received Dec. 3 as school teacher and school caretaker.

BEAUTY SPOTS

There are more than 200,000 fruit trees within the city limits of Oslo, capital of Norway.

Bride-By-Mail Arrives in Canada to Find Hubby-To-Be Charged With Manslaughter

TORONTO (BUP)—A pretty, 17-year-old German girl has vowed after meeting her husband-to-be for the first time that his manslaughter trial will not spoil their trans-Atlantic romance, although their wedding will be delayed.

Blonde Pauline Baierlein arrived in Toronto from Nurnberg via Quebec City Saturday to meet Andreg Muzika, the 38-year-old New Toronto factory worker who proposed to her in a letter and sent her the boat fare to Canada.

But Muzika was not there to meet her. He had just been released from hospital and charged with manslaughter in a car accident that killed four persons near Brantford Dec. 5.

They met for the first time Sunday and Pauline said it was "wonderful."

They had planned a wedding between Christmas and New Year's but she said they decided it would have to wait.

"Maybe in the spring," the rosy-cheeked German girl said. "Anyway I will stand by him whatever hapens."

Muzika was free on $1,000 bail.

MOTORING TOTAL

Canada had 2,513,000 registered passenger autos in 1953, compared with 1,021,000 in 1929.

Broderick Crawford Arrested as Drunk

LOS ANGELES (AP)—Police arrested actor Broderick Crawford, an actress and another actor for drunkeness Sunday after their car smashed into a fence.

IF BACK ACHES TRY A KIDNEY "HOUSECLEANING"

Do you suffer from Backache, Getting Up Nights, Frequent or Burning, Itching Passages, Strong Cloudy Urine, pressure over the bladder, and Rheumatic Pains due to Kidney and Bladder irritation? In such cases the very first dose of CYSTEX usually starts to work immediately to help you in 3 ways: 1. Helps nature remove certain irritating non-specific germs in acid conditions. 2. Relieves Rheumatic Pains and tired, achy feeling due to colds. 3. By relieving and calming irritated Bladder tissues it helps reduce frequent or smarting passages day and night. Get CYSTEX from your druggist today, under satisfaction or money back trial offer.

Crystal With a Sparkle

Beauty and elegance in fine Crystalware is an enduring tribute to the patient craftsmanship. See our selection of open stock patterns in Clapperton's "Norfolk," Philips' "Victoria" — crystalware of quality.

LITTLE & TAYLOR
Registered Jewellers — American Gem Society
1209 Douglas Street (Scollard Bldg.) Phone 4-5812

ENJOY A BETTER MARTINI WITH
Adams
SILVER FIZZ
London DRY GIN

½ or ¾ Adams Silver Fizz Gin
½ or ¼ French (Dry) Vermouth.
Stir well with ice and strain.
Add olive, or twist of lemon peel.

Thomas Adams Distillers Ltd.
AMHERSTBURG, ONT. • VANCOUVER, B.C.

This advertisement is not published or displayed by the Liquor Control Board or by the Government of British Columbia.

FOR HER GIFT
PYJAMAS

Right now we have a wonderful selection — a style for every lady on your gift list—lace trimmed.

Rayon 4.95
Crepe 6.95
Satin 8.95
Nylon 10.95
(Butcher Boy style)

A Small Deposit will hold. Free Gift Wrapping.

Sheerest of Sheer NYLONS
. . . yes, imagine 75-gauge, 12-denier for that extra special Hosiery Gift 1.95

Plus many, many lovely gifts—in a price range to suit everyone.

B.M. Clarke
3-0611
711 YATES

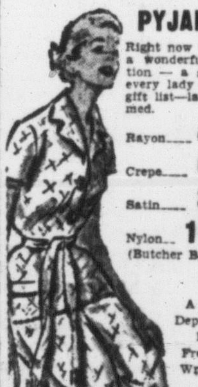

THIS WINTER FLY TO BEAUTIFUL HAWAII

SUNSHINE—ONLY HOURS AWAY!

White Sands—
Swimming in Crystal Clear Water—
Gentle, Sun-Warmed Surf

All arrangements, with guaranteed hotel reservations at most attractive rates, can be made in advance of departure from Victoria. For descriptive literature and full information consult Blaney's today!

Or Visit One of the other Popular Winter Resorts::
- BERMUDA
- NASSAU
- MONTEGO
- JAMAICA

PERFECT HOLIDAYS ON TROPICAL ISLES—EACH AT ITS LOVELIEST

BLANEY'S TRAVEL SERVICE
920 Douglas Street Phone 2-7254

Why put up with poor heating?

G-E AUTOMATIC HEATING PAYS FOR ITSELF!

THESE REPORTS ARE TYPICAL: G-E Home Heating pays for itself in economy, comfort and longer life. Never believed a home could be so comfortable all winter.

G-E Automatic Home Heating ends cold floors, drafts, half-heated rooms, and all the other discomforts of ordinary heating.

Your whole family will live better in every room in your home. And wait till you see those fuel bills. You'd never believe you could keep your whole home so warm for so little. Get all the facts on G-E Home Heating today.

AUTOMATIC HOME HEATING

★ WE SELL ★ WE INSTALL ★ WE SERVICE

C. J. McDowell
PLUMBING AND HEATING
1000 Douglas Street Phone 3-4138
Your Standard Fuel Oil Distributor in Victoria

GARDEN WHEELBARROWS

Rugged Steel Construction
3-Cubic-Foot Capacity
Puncture-Proof Tire
Self-Oiling Bearings
Light Weight

Only $14.45

COME AND BROWSE
ALWAYS SOMETHING DIFFERENT

Capital Iron & Metals Ltd.
— Free Customer Parking —
1832 Store Street Phones 4-2434 - 4-8441

SCOOP! EXCLUSIVE AT MACDONALD'S SCOOP! EXCLUSIVE AT MACDONALD'S
JUST IN TIME FOR CHRISTMAS JUST IN TIME FOR CHRISTMAS

ALL ABOARD FOR ONE OF THE GREATEST TRAIN SALES!

RUNS ON HOUSE CURRENT 25 or 60 CYCLE

55 pc. REMOTE CONTROL ELECTRIC TRAIN SET

Including Heavy Duty Transformer

This is it . . . Just what every youngster has dreamed about . . . The most wonderful complete remote controlled Electric Train Set you have ever seen for so little money . . . Streamlined Engine, Coal Tender, Gondola, Tank Car and Caboose, with Tracks and Transformer. Complete with PLASTIC Farm and Rite-O-Way set . . . Keep Junior happy for hours on end . . . These sets will go fast . . . Order Today

ALL 55 pc. COMPLETE ONLY $19.95

$1.00 DOWN WEEKLY

SAFE! APPROVED BY THE CANADIAN STANDARDS BUREAU

Set of 10 Tracks and Lock-on-Connector

GUARANTEED AND SERVICED IN CANADA

HEADLIGHT THROWS BEAMS OF LIGHT

PERFECT IN EVERY DETAIL

Transformer Starts, Stops, Backs Up and Varies Speed of Train

Colourful Plastic Farm and Rite-O-Way Set Included

PISTON ROD ACTION

MACDONALD'S
752 - 754 - 756 FORT
PHONE 3-1171

In court to testify for the defense at Dr. Samuel Sheppard murder trial in Cleveland are group of witnesses. Left to right are: Miss Lavelle Miller, Mrs. Mildred Herridge, Mrs. Elizabeth Ann Vetter, Dr. Gervase Flick and Mrs. Elmira Johnston.

'Other Woman' Seen In Dr. Sam's Life

State Hints Osteopath Was Thinking Of Leaving Country Before Wife's Murder

By H. D. QUIGG

CLEVELAND, O. (UP)—The state brought out a new "other woman" in Dr. Samuel H. Sheppard's life today and hinted he had been thinking of leaving the country only two months before his wife was murdered.

Cross-examination of Dr. Sheppard by prosecutor John J. Mahon disclosed that the handsome osteopathic surgeon had had dates in 1950 in California with a Margaret Kauzor. They began he testified, when he took her to a school dance while his wife, Marilyn, was visiting in Cleveland.

Dr. Sheppard testified he went swimming with Miss Kauzor, visited in her home a number of times and may have had one or two dates with her in her home after Marilyn returned to Los Angeles.

This all happened, Dr. Sam testified, after his wife experienced "a loss of some of her sexual aggressiveness."

That had been one of the "minor" problems of their marriage, he testified. He said it occurred following the birth in 1947 of their son, Sampel (Chip) Junior.

Dr. Sheppard is accused by the state of beating his wife to death July 4 after quarreling with her about his affairs with other women. Susan Hayes, 24, a laboratory technician, has testified that she was intimate with Dr. Sam at various times over a 16-month period and that he gave her a ring and a watch and professed his love for her.

Dr. Sam denied he ever discussed divorce with Marilyn, who was 31 at the time of her death.

On the stand for the third day in his wife-murder trial, Dr. Sam contradicted the testimony of his former friend, Dr. Lester T. Hoversten. Dr. Hoversten, as a state witness, had testified that Dr. Sam came to him in 1950 and said he had written a letter to his wife about considering "the possibility of a divorce."

Dr. Hoversten testified he advised Dr. Sam not to send the letter to his wife Marilyn.

She was then vacationing in Cleveland. The two doctors were internes in Los Angeles.

Dr. Hoversten testified he advised Dr. Sam not to send the letter but to wait until he could see Marilyn in person about his concern over their marriage.

Dr. Sam testified today that that was not the case at all. He said he did send the letter, but only to let Marilyn know he had taken Margaret Kauzor to a school dance.

Dr. Sam said the only reason he took her was that Dr. Hoversten had a date with her for the dance and was unable to keep it because of having to work. Dr. Sam said he offered to work for Dr. Hoversten, but that the friend insisted that he go to the dance.

Dr. Sheppard's direct testimony ended with his admission that he had succumbed to "human frailties" during his life.

The testimony was an apparent reference to Dr. Sam's affair with pretty Susan Hayes, 24, a laboratory technician who has told of sexual intimacies with him during a 16-month period.

"Doctor, in your life have you ever committed any sins?" asked defense attorney William J. Corrigan.

"I have succumbed to human frailties, yes sir," the handsome osteopath-surgeon replied.

Prosecutor John J. Mahon then put the 30-year-old defendant under cross-examination.

Incumbents Retain Seats in Local Votes

Diespecker and Mitchell Only Newcomers Elected

Apparently satisfied with the work of their elected representatives during the past year, voters in Saanich and Esquimalt, wherever possible, returned the same people to office.

Only newcomers to the municipal scene as a result of Saturday's elections are Eugene J. Diespecker, who won an open seat on Saanich Council, and Frank Mitchell, former CCF MLA, who captured a place on Esquimalt police commission.

Clr. George Austin and Clr. Robert Fleming were both re-elected to Saanich Council, while in Esquimalt the election was a walk-in for the three incumbents, Clr. G. K. Sammon, Clr. James Bryant and Clr. John E. Carey.

Unsuccessful candidates in the Saanich Council race were Harold Todd and Reginald Pring. Defeated in Esquimalt were Ralph Meakes and Benjamin Caley.

Clr. George Argyle, who contested the Esquimalt police commission seat left vacant by Norman Patterson, received less than half the number of votes that went to Mr. Mitchell.

Here are the details:

SAANICH

Council (top three elected for two-year terms):

Clr. George Austin	**3,245**
Eugene Diespecker	**2,388**
Clr. Robert Fleming	**2,260**
Harold Todd	2,112
Reginald Pring	1,729

ESQUIMALT

Council (top three elected for two-year terms):

Clr. G. K. Sammon	**822**
Clr. James Bryant	**783**
Clr. John E. Carey	**737**
Ralph Meakes	478
Benjamin Caley	445

Police commission (one elected for two-year-term):

Frank Mitchell	**821**
Clr. George Argyle	397

OLDER WORKERS

Five per cent of Japan's working population are above the age of 64.

Air Crash Near Tacoma Kills 2 Pilots

GIG HARBOR, Wash. (AP)—Two McChord air force base pilots were killed Sunday when their Sabre jet planes collided in flight and crashed across Puget Sound from Tacoma.

Pierce county deputy sheriff George Janovich reported that the planes struck the ground about 200 yards apart. Wreckage was scattered over a wide area.

Don Blanner, a nearby farmer, witnessed the accident. He said he saw the planes flying in formation close together at about 1,000 feet altitude. He said there suddenly was a brilliant flash and the stricken jets plunged downward.

VALUABLE METAL

Platinum is widely used in industry as well as in jewelry manufacture, being much harder than silver or gold.

Colonial Issues Before UN

UNITED NATIONS, N.Y. (AP)—The UN General Assembly swung today into what it hopes is its final week, but with three colonial issues on the docket and a fourth threatening to prolong the session.

Already awaiting debate in the assembly's main political committee are (1) Moroccan demands for sovereignty from France; (2) Greece's demand that Cyprus be allowed to decide whether the east Mediterranean island should remain a British crown colony or unite with Greece, and (3) Arab-Asian complaints against French administration of Tunisia.

Arab country delegates also were awaiting instructions from their governments on whether they should enter a complaint to the assembly or the Security Council against France's military campaign to wipe out guerrilla resistance in the other sector of French North Africa-Algeria.

A DOZEN TO SPEAK

A dozen countries were lined up to speak in the committee today on the Moroccan question.

After Morocco, Cyprus and then Tunisia are to be debated.

The Assembly voted last week to wind up its current session next Saturday—if it can. Even that adjournment date is eight days later than the original target.

TORONTO 'LUXURY SUITE'

Mayor Declines Challenge To Face Lamport at Polls

TORONTO (CP). — Routine at the Toronto city clerk's office was virtually suspended today as four employees began digging through city records for hotel accounts covering the last nine years.

Board of control last week authorized an informal scrutiny by reporters of the entertainment accounts of two former mayors to compare with those of former mayor Allan Lamport.

City Clerk George Weale said it would take several hours to produce the records.

Mayor-elect Nathan Phillips, who brought up the hotel accounts issue in this month's election campaign, said today he will not accept a challenge of Mr. Lamport to resign and run against him for mayor. Mr. Lamport, now a transit commissioner after resigning as mayor last August, proposed both leave their positions and force a new election.

Mr. Phillips said he would leave the "one-ring circus" to Mr. Lamport.

TO STAY WITH MANDATE

"Lamport deserted the people in mid-term for a good job at a fat salary," he said. "Now he suggests that I break my solemn promise to the electors."

Mayor Leslie Saunders, vacationing in Detroit, said he would ask a judicial inquiry into how the money for entertainment during Mr. Lamport's term was spent.

SUGGESTIONS FOR CHRISTMAS GIVING
Give Your Mommie
A DRESS
for Christmas
Buy Today — Pay March 10th, 1955
PLUME SHOP Ltd.
1740 DOUGLAS

TIME IS THE PRESENT FOR CHRISTMAS
Glamour to your kitchen
$6.95

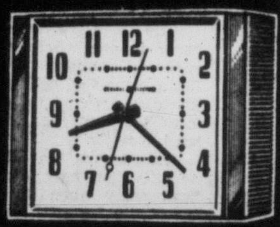

GE KITCHEN CLOCKS

IN SELECT CIRCLES
Corby's
SPECIAL SELECTED WHISKY
This advertisement is not published or displayed by the Liquor Control Board or by the Government of British Columbia.

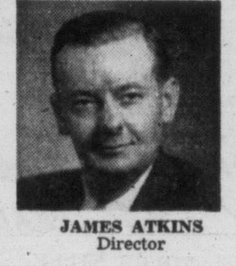

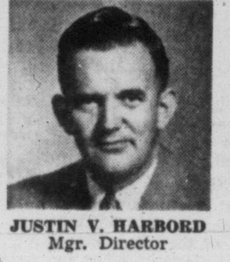

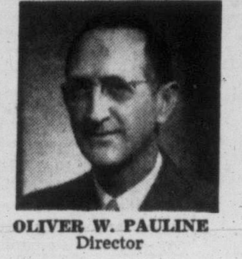

JAMES ATKINS, Director
JUSTIN V. HARBORD, Mgr. Director
OLIVER W. PAULINE, Director

INSURANCE IS OUR BUSINESS
—NOT A SIDE LINE
HARBORD INSURANCE LTD.
INSURANCE BROKERS EXCLUSIVELY
609 YATES, Victoria 2-4207 - 8

Imagine! Cough Relief Without Stomach Upset!

Here's the Answer to Your Coughs of Colds Problem!

Here's a cough syrup that children *like* to take—one that works quickly and effectively — and agrees with their stomachs! It's new Vicks Medi-trating Cough Syrup!

It's different — a combination of a new penetrating ingredient with a medicating formula. The penetrating ingredient carries the medicine to irritated crevices of the throat, where the medicating ingredient can go right to work. That's why it's named Vicks Medi-trating Cough Syrup! It *medicates* as it *penetrates*.

Works just as effectively on adults' colds—and everybody likes the flavor. So try new Vicks Medi-trating Cough Syrup!

VICKS MEDI-TRATING COUGH SYRUP
It Medicates as it Penetrates

For Sore Throat of Colds, try VICKS MEDI-TRATING THROAT LOZENGES

Join Individual's SELECT CIRCLE

IS THIS YOU ?

If it is . . . YOU ARE THE LUCKY WINNER OF A $10.00 CREDIT FOR INDIVIDUAL DRY CLEANING SERVICE! Just clip this and bring it in to any of Individual's call offices. Watch every ad—our roving cameraman is everywhere!

There is a call office near your home.

1day QUALITY CLEANING SERVICE
BEAUTIFUL RESULTS!
Individual DRY CLEANERS

82 different styles of COFFEE TABLES

choosing's always easy at Standard

Round - style COFFEE TABLE with solid walnut top and turned legs. SPECIAL 8.90

Modern COFFEE TABLE in bonded walnut or limed oak. 20x40 inches in size, only 14.95

New modern style table with full-size lower shelf. Bonded walnut or limed oak, for 22.50

New table, specially designed for picture window setting. In genuine walnut or limed oak. SPECIAL 39.95

Snyder's Birch Tables in 4 styles. Plain oblong, 38-inch round, each with lower shelf, oblong style with glass inset. 23.50 to 59.00

Knechtels new Arborite top wood-grain coffee table in limed oak, mahogany or walnut. As advertised in McLean's and Canadian Homes. 32.50

DUNCAN PHYFE TABLE, large oblong shape with glass top. Quality construction throughout. 39.50

Deilcraft Duncan Phyfe Table, 20x36 inches, with glass top with exclusive easy-lift "trigger." Walnut or mahogany. 46.00

Traditional Style Table with drop-leaf ends, large drawer. Extends from 28 to 45 inches. Walnut or mahogany. 55.00

OTHER STYLES
Bleached Mahogany, leather-top Tables, Wrought-Iron, Vilas Maple and Loyalist Modern.

Standard FURNITURE
DENNYS OF VICTORIA
in the middle of the 700 BLOCK YATES

"OF COURSE WE TRAVEL UNION PACIFIC'S

FAMILY TRAVEL PLAN"

"Hey, Sis . . . this is going to be the greatest Christmas ever . . . a trip to see Grandma and Grandpa, and a swell train-ride, too!" "I'll tell you a secret, Billy . . . I'm just as excited about the train ride as I am about seeing Grandmother and Grand-dad. We're going to ride on the Union Pacific Streamliner and eat in the diner!"

Yes, Family Travel at Christmas time is mighty exciting for the youngsters, and for you, too! UNION PACIFIC'S new FAMILY TRAVEL PLAN makes it so easy! So inexpensive! Start your family trip on Monday, Tuesday or Wednesday and save!

Remember on a FAMILY PLAN group ticket, you may check 300 pounds—in addition to all luggage you need en route!

For complete information and reservations

W. H. AHLGRIM, Jr.
City Ticket Office
Phone ELliott 6933

General Agent, Passenger Department
1300 Fourth Avenue at University
Seattle, Washington

UNION PACIFIC RAILROAD
ROAD OF THE DAILY Streamliners

"Shift" your business into high with MORE ADVERTISING!

Victoria Daily Times

The Home Paper

Established 1884

Published every afternoon except Sunday by The Times Publishers Limited, 2631 Douglas Street, Victoria, B.C. The Times is a member of The Canadian Press, which is exclusively entitled to the use for publication of all news dispatches credited to it or the Associated Press, and also the local news published herein. All rights to republication of special dispatches are reserved. Authorized as Second Class Mail, Post Office Department, Ottawa.

STUART KEATE, Publisher — BRUCE HUTCHISON, Editor

Canada's New Competitors

CANADA HAS BEEN FREquently warned of late to expect strong new competition in the world market from such expanding exporters as West Germany and Japan. But American competition has been feared almost exclusively in the domestic Canadian market.

Now it becomes clear that our basic industry of agriculture will have to compete with American farm products offered at low prices and for foreign currencies which Canada cannot afford to accept. This may prove to be a serious and unfair danger to the Canadian economy.

The United States' granaries, like ours, are glutted with surplus grain. The great cotton industry of the south also is in trouble. To meet this problem the Congress authorized the department of agriculture to dispose of $700 millions worth of these commodities abroad, over the next three years, under something very like fire-sale conditions.

The Secretary of Agriculture, Mr. Benson, has used this drastic power with enthusiasm. Under his plans, the whole $700 millions worth of surplus foodstuffs would have been shipped immediately to such needy nations as Turkey, Yugoslavia, Pakistan and Japan, either as straight gifts, or in return for those nations' currencies.

Now of course extra supplies of those curriencies are of little use to the United States since they can be used only to buy the products of the nations issuing them, and the United States is importing all the foreign goods it is prepared to accept at the moment. Or if these currencies are used to finance the United States' ordinary imports then the foreign nations involved will fail to earn their present supply of dollars which they vitally need.

So in most cases the United States is accepting inconvertible money and investing it in the country of origin. In plain terms, the American policy means a virtual gift of farm surpluses to foreigners.

In one respect that, no doubt, is desirable, because it buttresses the economies of the weaker friendly states. But it can gravely affect the normal currents of world trade. How can Canada, for example, compete in agricultural markets with American gifts?

Mr. Benson denies that he intends to depress foreign markets "because, after all, these foreign markets are our markets, and we don't want to disrupt them." But Canada must note his further statement:

"Of course it is our determination to become competitive with the other countries of the world. I think it has been a serious mistake for us to hold back in the past and feel we shouldn't become competitive for fear it might hurt our friends abroad. I think we should fight competitively for the markets of the world. We should not dump our commodities to break the markets of the world. But we ought to be in there pitching and get our share of them."

In official language that means only one thing—Canada can expect new American as well as overseas competition, and by new and extraordinary methods. Already the Canadian Government has protested these methods as likely to damage it and other exporters. The White House has moved in on the department of agriculture and reduced its proposed give-away program. Yet that vast accumulation of American surpluses still hangs over the world market and over Canada's prospects.

Here, of course, a grim paradox is at work. The wealthy nations of the west wish to assist their poorer friends in Europe and Asia, through such projects as the Colombo Plan and perhaps by much more generous plans of the same sort. On the other hand, if their normal business is undermined by American policy they will be much less able to help anybody.

While emergency foreign aid certainly is needed — and President Eisenhower is rightly trying to convince the new Congress of that fact — the long-term solution of this problem can be found only in the expansion of normal trade in which goods are abundantly exported and paid for in imports.

That expansion depends mainly on a change in the importing policies of the United States, but the folly of the existing policy—the perpetual attempt to hold American exports higher than imports—is only disguised by the give-away of surpluses which could be sold for hard money if the United States would buy more foreign goods, and not otherwise.

So far as Mr. Benson is concerned the American farm policy seems to be aid not trade.

Now to Build the Schools

A SUFFICIENT NUMBER OF this community's property-owners interested enough to vote have given the Greater Victoria School Board the approval it asked for a $3,129,000 school building program.

As a result of their decision, the trustees may now proceed with construction to relieve chronic overcrowding and to meet the needs of the years immediately ahead.

The margin by which the program passed was slim. In Oak Bay, presumably disturbed by eleventh hour doubts cast on the scheme by the reeve, the percentage was not quite adequate. The 3 per cent deficiency there is not, however, material. The other districts more than compensated and the total vote counts.

Reeve Fred Norris now says the result is "very satisfactory." Though scarcely on the bandwagon for the building project, he appears to have caught onto the tailgate and is following along.

It will be interesting to see how his municipality proceeds with its future consideration of school matters and the possibility of withdrawing from the metropolitan district. Oak Bay, whose Junior High School opened only two years ago and is now filled to capacity, has serious problems ahead if it wishes to go it alone. Schools within the city limits already carry a number of Oak Bay students who would be forced back on the municipality were it to withdraw.

Sober reflection will probably convince Reeve Norris and his council colleagues that independence would be costly, not only in provision of added classrooms but also in the loss of specialized services furnished by the Greater Victoria board.

As was the case in the city on Thursday, the relative smallness of the vote in adjoining municipalities—19 per cent in Oak Bay—is not very satisfactory. The property owners have added a substantial amount to their debt. That addition, we believe, is completely justified. New schools and classrooms are essential if the community is to meet its obligations to the young generation. It is unfortunate, however, that so many people—those who will pay the bill—failed to show enough interest to mark ballots.

The result of the voting is, nevertheless, gratifying. It indicates clearly that the citizens last year were disturbed primarily over the legality of the question put to them. Last week there was no room for doubt on that score. The issue was decided accordingly.

The UN Votes Condemnation

THE UNITED NATION'S CONdemnation of Red China for continuing to hold 11 U.S. airmen as prisoners of war was logical and necessary. These men are United States citizens, and thus a primary concern of their country. But when captured they were fighting in Korea as part of United Nations military forces, and under United Nations command. Their fate is thus a matter for direct United Nations attention.

The United States has denounced the Chinese charges of espionage as entirely without foundation. The men, Washington asserts, should have been returned with other troops during the Korean prisoner exchange.

The U.N. Assembly voted 45 to 5 in condemnation of Red China. The communist bloc voted against the resolution, which had been introduced by the United States and the 15 countries, including Canada, which took direct part in the Korean fighting. The Assembly also demanded release of the fliers, and to this end the U.N. Secretary-General, Dag Hammarskjold, is reported to be seeking talks with the Peiping Government.

The United Nations thus continues the precedent it set by going to war in 1950 against the unprovoked aggression of North Korea against its southern neighbor. It is not likely that the Chinese communists will be seriously disturbed by the world's moral judgment of their action. But the U.N. may well be expected to follow verbal resolutions with some form of action if the Chinese reject a peaceful request for release of the prisoners.

One effect is certain in any case. Any hopes Red China had of being accepted as a member of the United Nations must go glimmering for a long time to come. The world organization could not extend an invitation to a nation which to outright aggression has added the further affront of breaking the truce agreement.

The Postman Always Rings Twice

Chips

BY DAVID BROCK

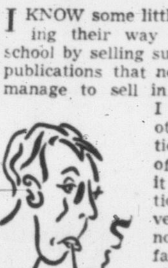

Brock

I KNOW some little boys who are working their way through junior high school by selling subscriptions to various publications that nobody wants, and yet manage to sell in millions or billions, I forget which. The other day the circulation department of one of these journals . . . it is not a local publication, by the way, but very far-flung, though nobody has yet flung it far enough . . . the other day its circulation manager sent the following communication to his boys and girls around the world:

"Three MIRR-O-BOYS from the Los Angeles Daily Mirror in California (where else would it be?) have come up with one of the most original sales approaches seen in a long time. Larry Wallin, Jerry Sicks, and Joel Crockett not only give prospects a sales-talk . . . they sing one to them. When a prospect comes and answers their knock at the door, the three boys swing out with:

"I'm Larry,
I'm Jerry,
I'm Joel,
We've got the finest paper you can find today.
The fastest-selling paper in all L.A.
If you want the latest news that's accurate and clear
Subscribe to the daily L.A. Mirror.

It's got Paul Coates,
It's got Jane Palmer.
And when it comes to comics it's the world's greatest charmer.
If you want the facts in the simplest way
Subscribe to the L.A. Mirror today!
Get your daily Mirror paper
That's right. Get it tonight!"

"Words to the song were written by Joel's father and the trio had netted 11 orders the first two nights they used the song. How about some of you hot-shot boys getting up a catching ditty about your own X. publication and capitalizing on these boys' venture."

WELL, it isn't often that words fail old Brocky, and I hope they are not going to fail him right now, at this crisis in his emotional life, but by golly, each time I re-read those words I feel my mouth opening and shutting, like a goldfish trying to find the last trace of oxygen in a stale bowl. And like the goldfish, I have the feeling that I shall soon be found floating, dead and pale, on the surface of this horrible life. Pass me my smelling salts.

Why does the circulation manager not compose his own singing commercials, if he feels that way? Or, get his father to do it, if that's the way we do it in L.A.? Why be so sure that the children will be able to handle this type of work? Many children still have a certain decent reticence and reserve, even in this age of salesmanship. In fact, the boy who made me a present of this printed matter I have just quoted . . . this youth is quite an ordinary child in most ways, yet he told me he didn't know whether to laugh or cry or be sick, or all three at once, or each of the three alternating in a kind of physical and emotional three-part fugue.

WHY doesn't the circulation manager go round from door to door himself? Many of us prefer a baritone or even a tenor to a boy soprano, especially in a straight business-song. A grown-up man would also be a lot funnier in the type of song which rhymes "mirror" with "clear" . . . mirror, pronounced "mere."

I have been wondering and wondering what sort of song would most readily persuade me to subscribe to anything. I can't think of any. If you could hire the late Jean de Reszke to sing me lyrics by Shakespeare set to music by Mozart or Schubert, I'd not subscribe to any journal on the strength of that. I'd be softened up all right. Under ideally good or bad circumstances I might even be crying. But I would not be in the mood for the world's greatest charmer, the comics section of the L.A. Mirror. I'd be softened up in a different way, somehow. As for songs more suggestive of comic strips, they would only harden my heart.

I AM told that most Spanish ladies are in a great state of emotional excitement after watching a few horses being disembowelled by bovine thugs and assassins. Which gives you a vividly unpleasant picture of tenderness as felt in old Iberia. I have also heard an eyewitness account of how a young Spanish woman stimulated a man by hooking out the eye of another young woman with her claws . . . I will spare you further details, I think. The exact connection between butchery and romance is perhaps too subtle for me to grasp. Packing-house passion. Seduction in the slaughter-house. Abandon in the abattoir. After an emotional airing in one shambles or another, all you have to do is plunk a few mouldy chords on your guitar, troll a few high-pitched and agonizing staves of melody, and the young woman begins to think of playing House. Again, the connection escapes me.

YET not even in Spain, not even after tramping across ten miles of carnage on a battlefield, would any possible young woman be ready for a song, or a song-and-dance act, about the Madrid Tribune. And if she wouldn't, nobody would. I am talking about possible people. I am well aware that the world contains many impossible people. I know many myself. Yet there are limits.

DENNIS THE MENACE

"TURTLES GET COLD ON WINTER NIGHTS, TOO!"

From Our Files

Dec. 13, 1894—City Assessor Northcott and the members of the arbitration board in connection with the purchase of the Elk Lake watershed yesterday inspected the lands to be bought for the waterworks.

Dec. 13, 1914—Owing to the very poor catches for the canneries of the Fraser River district, the total B.C. salmon pack this year has fallen 200,000 cases short of 1913.

Dec. 13, 1934 — The Liquor Control Board announced today it had approved regulations permitting the Howe Street liquor store in Vancouver to remain open till 11.30 Saturday nights. It will open at 3.30 p.m.

As Our Readers See It

LIFE LESS LONELY

Through your great kindness in publishing my letter in your paper I have received many letters from readers, each of whom cheered me up tremendously and showed how lucky I am to be enjoying life as I am, and that there are many in worse situations than I.

I have enjoyed reading and answering each one, though I write very slowly and laboriously. It has been well worth it, and I can never thank you enough for your kindness.

I look forward to a regular correspondence with my new friends. Some have sent copies of your various publications, which give me many hours of enjoyment in the reading thereof.

(Capt.) NORMAN J. DE BAULCH, CG.
Le Chalet 14 Hayes Close,
Foredown Drive,
Portslade, Sussex, England.

TEACHER TRAINING

Since there is a teacher shortage in the Province of B.C., it would be reasonable to assume that the teacher training course offered at the University of B.C. would attract rather than repel the better type of student.

Unfortunately, however, this assumption is not correct since the present course may be described as a tale told by idiots "full of sound and fury, signifying nothing".

"Take anything except teacher training" said one student during last year's registration period at U.B.C. A scholar who won the U.B.C. Governor-General's medal a year or so ago declared that he would "love to teach" providing that he "did not have to waste a year taking teacher training". These statements reflect the attitude of most undergraduates who wish to teach and it is high time that somebody rectified this deplorable situation.

If the local "educators" and those at the University can't do something about it, then let's find somebody who can. "Ecrasez l' infame!"

A. B. C.

Oak Bay, Victoria.

MR. HARVEY—A WORD FROM PLATO

With reference to my article regard your editorial entitled "Why Conservatives Quarrel," I had anticipated that there would be some replies thereto and that I would be confronted with what I had expressed previously.

I did not expect, however, that I would have impugned against me personal motives such as have been mentioned for the reason that I made no personal attack against anyone unless political criticism can be translated into such, nor did I expect to be described as a "camp follower." I do not think I am of the right sex!

My explanation is quite simple. It is true that in 1950 at a time long before any open breach had taken place between the provincial organization and the federal members I resisted the split between certain contending parties and the opinions I expressed in 1950 were the opinions then held by me. They were held incidentally at a time when two federal members, Messrs. Pearkes and Fulton, held respectively the offices of president and vice-president of the only party organization then in existence within the province. Even then I feared the "gathering storm" but did not anticipate the holocaust. A lot of water has run under the bridge in the last four years. The simple explanation is that I have since in altered circumstances changed my mind. I claim my right to do so and am beholden to no man in the opinions I have expressed or may express in the future. As Daniel Webster said "inconsistencies of opinions arising from change of circumstances are often justifiable."

Sir Thomas Browne is also my inspiration in that he wrote "I could never divide myself from any man upon a difference of opinion or be angry with his judgment for not agreeing with me in that from which perhaps within a few days I should dissent myself."

It is true that in recent years at least I have taken no active part in the affairs of the party. To those younger men and perhaps women who have written or may write you in criticism of my taking a second and harder look at the situation as it exists within British Columbia I am guided by Plato in admonishing them as follows: "You are young, my son, and, as the years go by, time will change and even reverse many of your present opinions."

ROBERT D. HARVEY.

PRESS AND IVORY TOWER

During the last elections in the United States it is reported that the Republican Party had the support of over 80 per cent of the American press. The Democrats won the election.

The recent provincial election in British Columbia found probably 90 per cent of the press supporting the two old parties (the Liberals and Tories). The combined vote of both these parties amounted to less than one third of the total votes cast in the election.

If our society is to become united in meeting the tremendous threat posed by the fanatical religion of communism it would seem to be high time that the press should descend from its ivory tower and pay some attention to the needs and hopes of that vast majority who do not hold membership in the best clubs.

The editors might even send someone other than a headline hunting cub reporter to inquire why the political party which has been the recent recipient of the heaviest broadsides of the press should still poll the most votes in Canada's two western provinces.

Lord Acton the historian, wrote that "power corrupts and absolute power corrupts absolutely." The pontifical attitude of the press on the North American continent would seem to prove the truth of this famous saying.

CARL FALLAS

3041 Donald Street

Now the Split Is Wide

BY WALTER LIPPMANN, From Washington

Lippmann

FOR himself personally the President need not defend himself against McCarthy's slander, and he might well remember the saying that a man can be insulted only by his equals. The slanderous accusation that anti-McCarthyism is an attempt to prevent the detection of Communists has been thrown by the Senator not only at the President but at nearly half the Republicans and at all the Democrats in the Senate. Is there a political purpose in all this apparent recklessness? And if so, what is this calculation upon which Sen. McCarthy is acting? That he is acting deliberately, that there is a policy behind his bitter words, is plain enough.

If he was merely, as Sen. Dirksen has argued, "an alley fighter" who loses his temper, he would have lost his temper when the Senate voted to condemn him. Instead he waited until the Senate had adjourned and could not react to a new contempt. He then prepared a statement designed deliberately to make irreparable his break with the Administration.

The calculation behind this action is, I believe, to be found in his reading of the November election returns. On a cold appraisal the returns showed, first, that the Democrats are still the majority party and, second, the returns showed that within the Republican party the largest segment of the hard core belongs to the anti-Eisenhower wing.

BASIC POSITION

The basic position of the Republican party is one where a national victory, such as Eisenhower brought in 1952, calls for a course of action which appeals to independents and to Democrats but violates the convictions of the Republican hard core.

This means that McCarthy can have no important part to play in the Republican party when it is working to win the White House. He is nothing but a dangerous nuisance when the Republicans are in the White House.

For the road to the White House demands a policy, like Eisenhower's, which is acceptable to millions of independents and liberal Democrats. McCarthy, on the other hand, can be a power in the land only by being the boss of the hard core minority of Republican reactionaries. He will be more of a boss and more of a power in so far as that hard core is all the Republican party there is.

Almost certainly he has read the November election returns as indicating that a Republican victory in 1956 will be difficult for any candidate to achieve, and that a victory is very easy for the right wing to prevent.

POLITICAL FORTUNES

His own political fortunes depend upon preventing another victory by the Eisenhower elements of the Republican defeat in the national elections. For in a Republican defeat the survivors in the Senate would be the hard core who are his followers.

In breaking with Eisenhower, in dividing the party and preparing it for defeat, he is promoting his own political fortunes as boss of the hard core.

It is difficult to avoid the impression that Sen. Knowland has been acting on a similar estimate of the political prospects. In an altogether different tone of voice, with altogether different manners, no doubt with very different feelings, he has put himself on the same ground as McCarthy. He has broken with the Administration on the notion that investigation must not be "curtailed to the slightest degree" and that in the Far East we should proceed at once to acts of war.

Thus Mr. Knowland too has broken with the Administration, though not yet in a manner which makes the break irreparable. I do not believe that he is compelled to act as he does out of sheer conviction: if he were thoroughly convinced that a warlike action is a patriotic duty, he could not consistently have participated as Republican leader in the reduction of the armed forces.

I may well be wrong. But the readier explanation of Mr. Knowland's break with the Eisenhower administration is that he too is expecting Republican defeat in 1956, and is preparing to become the leader of the hard core of the Republican survivors.

These breaks in the party are disagreeable for the President. But they can be, indeed there is some reason for thinking that they have been, a clarification of his own choices and position.

TWO CHOICES

Until recently, until the election returns came in and could be studied, the President was torn between two lines of action. One was to rally his own great national following behind what would be in Congress a coalition. The other line of action was to try to unite the Republicans by appeasing the right wing and by antagonizing the independents and the Democrats.

McCarthy violently, Knowland moderately, have deprived the President of that choice. The argument around the White House is over. If Eisenhower is to be a successful President, it cannot be in the vain attempt to "unite" the irreconcilably disunited wings of his party. It can be only by uniting behind himself the great popular national majority who were there when he was elected, who are there today, waiting only for the standard to be raised to which they can rally.

I do not know, and I believe no one can know, what will happen in 1956 if the President makes himself the leader of the country and if the Democrats and if the Eisenhower Republicans co-operate with him. But, to paraphrase the recent remark of Churchill's, elections exist for the sake of the government and not the government for the sake of elections.

Somehow or other it will pay off if the national men in both parties decide to see the country through its dangerous trials, and they will all sleep better at night, they will all like better their own faces when they look at them in the mirror the next morning.

MARKED for READING

TOUGH STUFF

I was invited to appear on a program called "Town Meeting of the Air." I disagreed with one of the other speakers rather hotly. In fact I grabbed the microphone out of his hands and said over the air that he was a dirty rat and as soon as the program was over I'd kick him down the stairs. I did too. Other stations picked me up and I had offers from three different companies.

—Sir Michael Bruce, a radio commentator in Canada, talking on the BBC.

A WOMAN'S OUTLOOK By RUTH ENKE

Common Ground

LIKE most of our schools, the Indian school on the reserve at Westholme is putting on a Christmas program for parents and for friends.

Part of the program is to be a little puppet play.

I saw the puppets last Tuesday evening when I had the good luck to be invited to a PTA meeting at the school. I saw Joseph, the Virgin Mary, the Baby Jesus and "two shepherds." All of them had Indian faces, and the hair was dark and smooth and straight. It was made from the manes of the ponies that two of the teacher's children own.

Ruth

I saw, too, the carol the children use. It was written originally for the Huron Indians. And, because shepherds were unknown to the Hurons, they have been turned into hunters, and the gift-bearing kings have become chiefs.

The Holy Babe isn't found in a manger, either. Instead, the carol says:

Within a lodge of broken bark, the tender Babe was found.
A ragged robe of rabbit skin enwrapped His beauty 'round,
And as the hunter braves drew nigh, the angel song rang loud and high,
While chiefs from far before him knelt with gifts of fox and beaver pelt."

* * *

All this I told to our children when I came home from my hurried jaunt Up-Island.

For I wanted to know about this Indian school which, a few years ago, started the first all-Indian PTA in Canada.

I told them, too, that it's a one-room elementary school with 16 children in it and has about six families belonging to PTA.

I described the meeting, and how it started earlier than usual and omitted the business part for once because two RCMP officers had come to show some films to the assembled children, Indian and white, from the two schools in the Westholme district.

The first film, I said, was about the training of the Mounties and the raising and selection of their horses. The shots of foals and brood mares were lovely and the children were filled with laughing joy to see a foal trotting hard to keep up with its mother. When the jumping scenes were shown, I saw the children in front of me sort of gathering themselves together, living every minute of each exciting jump.

* * *

I told our children about Mr. Francis Bob and Mr. Bernard George, who are president and vice-president of the PTA, though they are longshoremen and sometimes find it hard to get to meetings because the boat they're loading may be as far away as Alberni. Mr. Bob did a good job of keeping the littlest children quiet. I saw him crossing the room once or twice, ducking his head so his shadow wouldn't show on the screen. And when the film part of the meeting was over, Mr. George thanked us all for coming. He did it simply, briefly, and with a well-spoken grace that many an official "thanker" might copy.

I told our children about Mrs. Bob and her little boy with the pink overalls of corduroy that were just like some our kids had when they were young.

I described the mother with whom I had such a pleasant, easy talk about children's shoes, and how money just vanished these days, and you couldn't beat the cost of high living no matter how you tried, and what a headache it was to get children's clothes dry this weather.

For I enjoyed last Tuesday evening very much indeed, because I like talking about the simple little things of everyday that all of us know and understand.

* * *

Like Mrs. Bob, I can see the funny side of having knitted two sweaters to raffle for raising Christmas funds, and then not to have them dry enough after washing to bring them to the meeting.

Those are the ordinary, understandable mishaps that are common among all women and make the whole lot of us kin.

YOUR HEALTH By DR. WALTER C. ALVAREZ

So-Called Colitis

Dr. Alvarez is Emeritus Consultant in Medicine, Mayo Clinic and Emeritus Professor of Medicine, Mayo Foundation.

MANY people ask me if it is hard to distinguish mucous colitis from chronic ulcerative colitis. No; I think most good doctors can quickly tell the difference just from the story. So-called mucous colitis is not a colitis at all, but a nervous irritation of a normal bowel. Common symptoms are the formation of much gas, mucus and a little fluid, and a frequent desire to move the bowel. There may be much consciousness of the colon, and some pain in the lower half of the abdomen.

Alvarez

Almost always the mucous "colitis" is produced by nervous excitement, nervous tension, self-consciousness, worry, anxiety, or fear. Many overly sensitive women can get the distress just from the excitement of going out to dinner with a beau. We should never use the terms mucous or spastic colitis because, as I have said, the colon is perfectly normal; it is upset only by nervousness. One can hardly call it a disease. The tendency lasts for a lifetime, but it never "turns into anything" and there is nothing to worry about. The woman may go a month with a perfectly comfortable bowel, and then, just because she expects to go out for the evening, or because she has fallen out with her husband, or he hasn't written from Korea, she will start wanting to run to the toilet every 20 minutes.

Often such a woman is referred to me as a case of diarrhea, but one question will show she hasn't diarrhea. When she goes to the toilet she does not pass feces: what she passes is just some gas with a little water and brown frothy mucus.

MANY SERIOUS EFFECTS

Chronic ulcerative colitis is usually very different: it is a serious disease, generally associated with a severe diarrhea, and often fever. The patient is likely to have to go to bed for weeks and he or she may have 20 bowell movement a day. Usually there is a marked loss of weight and strength. Occasionally, of course, one finds that the ulcerative colitis started with a severe and long-lasting emotional strain, or that after a period of relief of symptoms, it flared again after some painful emotion. But, on X-raying the bowel, one can see many signs of ulceration and shortening and narrowing and scarring of the colon. In the early stages, on looking into the rectum, one can see a granular-appearing mucous membrane which bleeds easily. Later, one can see many deep and ragged ulcers.

In those few cases in which I have some doubt as to whether an ulcerative colitis is beginning, I get a red blood sedimentation rate measured, and if this is high the disease is almost certainly a true colitis. If the test shows a normal value, the patient has only a nervous colon. In the case of a purely nervous trouble, the X-ray man and the man who looks in with a lighted tube will see only a normal bowel.

THE PROSTATE GLAND

Many aging men wonder what they should do about the prostrate gland. Usually, the best thing to do when urination becomes difficult, or when the man has to get up from four to six times a night to go to the toilet, is to go to a good urologist. He will have the man urinate as completely as possible, and then he will pass a little rubber tube into the bladder to see how much "residual urine" is left. If he finds several ounces left, he will probably then look in with a lighted tube. If hesees that the prostate gland has become so enlarged that it somewhat blocks the outlet of the bladder, he will advise an operation.

Today, I think most urologists are removing the obstruction "transurethrally"—cutting through an operating cystoscope or lighted tube. The wonderful advantages of this operation, when performed by experts, is that the mortality is almost nil; and the patient is usually up and out of the hospital in a few days. Some urologists complain that sometimes the prostate gland enlarges again so that another segment of it has to be removed, but, personally, I would prefer to have two or three transurethral operations rather than one of the old types. Many men wonder if, after an operation on the gland, they will still be sexually potent. Usually they are. A few are disappointed because, after a successful operation, they still have to get up at night several times to urinate.

Recently, I read what is doubtless true, and that is that the modern prostatectomy has done more to lessen human suffering than any other operation. I am old enough to remember the poor fellows who used to come into my wards in the San Francisco City and County Hospital in terrible agony with a distended bladder reaching up to their navel. In attempts to empty the bladder by getting a metal catheter past the obstruction, doctors had made several "false passages" around the urethra or normal tube; these passages had become infected, and, as a result of this and the obstruction, the patient was in terrible misery day and night.

WEATHER SYNOPSIS

CITY'S WEATHER RECORD

Sunshine, 1954	1,928.1 hours
Last year	1,915.6 hours
Precip. to date	26.32 inches
Last year	29.12 inches

SYNOPSIS — B.C.'s weather remains mild for this time of year, with overnight lows of 30 to 40 degrees recorded at most points. Cloudiness will be widespread today with occasionally sunny periods in the interior and scattered showers along the coast. An active storm is approaching from the west and gale warnings have been issued for the north coast. Rain from this system will spread southward Tuesday but interior sections will escape with only a few snow flurries.

DOMINION PUBLIC WEATHER OFFICE 9 A.M. FORECASTS
(Valid until midnight Friday)

VICTORIA—Cloudy today with a few showers in the vicinity this morning. Cloudy Tuesday with rain during the afternoon. Little change in temperature. Winds southeast 15, becoming southwest 25 Tuesday afternoon. Low-high Tuesday 40 and 46.

WEST COAST—Cloudy with showers today. Rain Tuesday. Little change in temperature. Winds light, increasing to southeast 20, occasionally 30 Tuesday morning. Low-high Tuesday at Estevan Point 40 and 48.

GEORGIA STRAIT—Cloudy with showers until evening. Cloudy Tuesday with rain beginning in the afternoon. Little change in temperature. Winds light today, increasing to southeast 20 Tuesday morning. Low-high Tuesday at Nanaimo 32 and 46.

VANCOUVER — Cloudy today with rain beginning in the afternoon. Little change in temperature. Winds light

Winnipeg	14	25	
Seattle	40	44	1.12

TEMPERATURES

YESTERDAY	Min.	Max.	Precip.
VICTORIA	39	48	.32
ONE YEAR AGO			
VICTORIA	38	50	Trace
ACROSS CANADA			
St. John's	27	35	.22
Halifax	22	38	.06
Montreal	13	30	--
Ottawa	2	30	.11
Toronto	10	34	--
Winnipeg	14	25	--
Regina	15	39	--
Saskatoon	26	38	--
Lethbridge	30	49	--
Calgary	24	47	--
Edmonton	21	40	--
Kamloops	26	43	--
Penticton	34	37	trace
Vancouver	41	47	.48
Kimberley	27	32	.04
Prince Rupert	36	42	.15
Prince George	22	40	.03
Fort St. George	16	25	
Whitehorse	16	25	
Seattle	40	44	1.12
Portland	41	47	.58
Chicago	31	39	--
San Francisco	44	50	--
Los Angeles	54	72	--
New York	38	40	
New Westminster	39	43	.28

SUNRISE, SUNSET TUESDAY
Sunrise 7.58 Sunset 16.18

TIDES AT VICTORIA
(Pacific Standard Time)

	Time H.M.	Ht. Ft.	Time H.M.	Ht. Ft.	Time H.M.	Ht. Ft.	Time H.M.	Ht. Ft.
13	8.14	9.5	11.17	8.8	14.24	9.3	23.24	2.2
14	8.41	9.4	12.33	8.3	14.52	8.3		
15	0.19	3.1	8.56	9.4	14.18	7.5	15.02	7.6
16	1.00	4.2	9.06	9.5	17.45	6.7	18.46	6.8
17	1.34	5.3	9.20	9.5	17.34	5.8	23.28	6.3
18	1.42	6.3	9.41	9.6	17.52	5.0		
19			10.03	9.6	18.20	4.3		
20			10.24	9.7	18.47	3.6		
21			10.37	9.8	19.17	3.1		
22			10.50	9.9	19.48	2.6		
23	6.21	9.5	7.34	9.4	11.08	9.9	20.20	2.2

TIDES AT POINT ATKINSON
(Pacific Standard Time)

	Time H.M.	Ht. Ft.	Time H.M.	Ht. Ft.	Time H.M.	Ht. Ft.	Time H.M.	Ht. Ft.
13	1.09	1.3	8.47	16.3	14.30	10.3	18.58	12.7
14	1.54	2.4	9.28	16.0	15.34	9.6	20.01	11.7
15	2.37	3.9	10.08	15.6	16.42	8.7	21.18	10.9
16	3.22	5.6	10.46	15.2	17.49	7.7	22.54	10.4
17	4.08	7.3	11.21	14.8	18.44	6.6		
18	0.39	10.5	5.09	9.0	11.57	14.5	19.30	5.6
19	2.19	11.3	6.33	10.3	12.31	14.1	20.12	4.7
20	3.44	12.3	7.56	11.2	13.01	13.9	20.48	4.0
21	4.38	13.3	9.03	11.6	13.34	13.6	21.22	3.4
22	5.18	14.1	10.00	11.8	14.08	13.4	21.55	3.0
23	5.51	14.6	10.51	11.9	14.44	13.3	22.29	2.7

SAANICH INLET

To determine tides in Saanich Inlet area: For higher high water deduct 14 minutes; for lower low water deduct 35 minutes; for half-tides (those other than highest and lowest) deduct 32 minutes.

COWICHAN BAY

To determine tides Cowichan Bay area: For higher high water deduct 16 minutes; for lower low water deduct 35 minutes; for half-tides deduct 33 minutes.

Rain and Tricky Winds Trouble RVYC Racers

Light, shifting wind and a downpour of rain combined to provide poor sailing conditions for "Frostbite" racers of the Royal Victoria Yacht Club Sunday.

Ward Stephens was winner of both races run in the Sabot class, with Dave Ockenden second in the first race, and Tom Richardson second in the other race.

In the three Davidson class races, Hamish Dunn chalked up a first and second for top points of the day. Second on the over-all results was Peter Young.

VANCOUVER (CP)—A seventh judge for the B.C. Court of Appeal and a tenth member of the Supreme Court bench were mentioned as early possibilities at the annual meeting of the Vancouver Bar Association.

The Timid Soul. — A WEBSTER CLASSIC

CANADIAN CORPS URGES FORCED ARMY TRAINING

TORONTO (BUP)—The Canadian Corps Association was on record today with a call for compulsory training in the nation's reserve forces for all 18-year-olds.

Thirty delegates passed a resolution at the corps' annual convention Saturday, demanding that the federal government institute training periods of 12 to 18 months.

"Political expediency has forced our government to evade the issue," president A. E. Lanning charged, "but let us insist on compulsory training in the reserve forces at least—and with no exemptions."

BY $1 MILLION

Canada to Boost Colombo Plan Aid

OTTAWA (CP)—The Canadian government has decided to increase its Colombo Plan aid by $1,000,000 next year to $26,400,000, it was learned today.

The Colombo Plan is a six-year $5,000,000,000 program to build up the economic strength of South and Southeast Asia and thus help it fight Communist influence.

The increase will be provided for in the 1955-56 budget to be brought down by Finance Minister Harris before the end of the fiscal year next March 31.

An announcement by the external affairs department on the increase likely will be made before that time.

In addition to Canada, contributing powers include the United States, Britain, Australia and New Zealand.

The plan was launched in 1951, with money for capital development for the area to come from the area countries and the western powers.

Canada agreed to contribute $25,400,000 a year and so far in the four years had allocated a total of $101,600,000. Some of this money has not yet been spent, though all of it has been earmarked for specific work.

Christmas Trees From Salt Spring On Sale Tonight

Salt Spring Island Christmas trees will be available at Victoria Optimist Club lots which open tonight in two city districts and stay open until December 23.

The lot at Gray's Foods, 325 Cook, will open at 8 p.m. with Woodward's Santa sleigh and a harmonica band from Optimist's boys' Hobby Centre in attendance.

Second lot, at Jimmy Little's, 2017 Quadra, will be opened at 8.45 with the band again in attendance to play seasonal airs.

Both lots will remain open daily from 10 a.m. to 9 p.m., and trees from 75 cents up will be sold in aid of the Hobby Centre.

Optimists will also place special trees in the Orphanage, St. Joseph's Hospital children's ward and St. Joseph's TB Villa.

MELBOURNE, Australia (UP)—Rex Hartwig of the Australian Davis Cup team, is recovering rapidly from an attack of mumps and should be able to rejoin the squad in about a week, Dr. John Diggle said today.

BE CLEARLY INFORMED
CBU
TONIGHT
MONDAY
10.15 P.M.

HON. W. D. BLACK
Provincial Secretary and Minister of Municipal Affairs
Brings You an Important Message on
Provincial Affairs
SOCIAL CREDIT Keeps YOU Informed
British Columbia Social Credit League

Vancouver JCs Burn 8,000 Horror Comics

VANCOUVER (CP) — More than 8,000 horror-type comic books went up in flames here during the week-end in a rally which surprised even the sponsoring Junior Chamber of Commerce.

The Jaycees turned over a bound historical, animal or nature-lore book for every 10 crime or horror comic books turned in during a Saturday ceremony at a downtown park.

Then, with the comics heaped in a pile, Ald. Syd Bowman touched off the bonfire.

"It may have been a slightly melodramatic gesture," said Len Wynne, head of the group's youth leadership committee, "but drastic action seemed necessary to bring young reading habits to parents' attention."

"It's careless parents who are responsible in the long run," he said of juvenile reading habits.

He said the Jaycees hadn't expected more than 5,000 comics but that the youngsters, mostly in the eight-to-10 age group, surprised them. The exchange books were purchased by the youth group.

Thomson FUNERAL HOME
Formerly of Winnipeg Established 1911
1625 QUADRA at Balmoral · Night or Day Phone 4-2612

NO FINER WHISKY IS MADE IN CANADA—
DOMINION TEN
CANADIAN WHISKY
ONE OF THE WORLD'S GREAT WHISKIES

This advertisement is not published or displayed by the Liquor Control Board or by the Government of British Columbia.

CCM Bernard Sporting Goods 1410 Douglas St. 4-5911	CCM Hocking & Forbes SPORTING GOODS LTD. 1006 Douglas St. 3-2342	CCM Robinson's Sporting Goods 1307 Broad St. 3-6212
CCM Gordon's Sporting Goods 1007 Hillside Ave. 2-5915	CCM Jacob Aaronson CCM BICYCLES 585 Johnson St. 4-4722	IT PAYS TO BUY NATIONALLY ADVERTISED PRODUCTS

Air tight gift pack of 25 cigars
The new "Clearvue" plastic box makes a handsome gift package. More important still, it is air-tight — keeping each cigar as fresh and fragrant as the day Simon made it.

For gift giving — and every special occasion — give Simon's cigars . . . mild and mellow for hours of smoking enjoyment!
Among Simon's famous cigars you'll find a choice of blends and sizes to please every man— a choice of prices to suit your pocketbook.

For your gift list buy Simon's cigars—at cigar stores everywhere
SIMON'S
STATESMEN • PANDORA PANETELAS • EL PRODUCTOS

Forest License Will Guarantee Loop Road Plan

Lands Minister Promises Access To San Juan Valley From East

SOOKE—Road access to the San Juan Valley has been promised by Lands and Forests Minister R. W. Sommers to Sooke-Jordan River Chamber of Commerce.

In a letter to the chamber, he stated in part:

"In addition to the Jordan River-Port Renfrew road, careful thought has been given to access to the San Juan Valley from either Cowican Lake or Shawnigan Lake. These proposals will require full investigation before any decision can be made, but I can assure your chamber of commerce that provision will be made for a plan to be worked out within five years after the signing of the management license contract."

B.C. Forest Products Ltd. at present is applying for a forest management license in the area.

The letter was read to the chamber at its regular meeting Friday in Jordan River, and was Mr. Sommers' reply to a communication from the chamber in which it was pointed out that no provision had been made for the completion of loop roads, and asking the government to incorporate the completion of such a road on the south end of the Island as a condition to the granting of forest management licenses in the area.

SOOKE DREDGING

Other items of business included a decision to approach the federal government once again with a view to having dredging done in Sooke harbor, which is silting up perceptibly. It is felt by the chamber that it is short-sighted to allow this process to go on unchecked, since Sooke harbor and Sooke basin form two completely landlocked harbors with both road and rail facilities, and whose use on a much larger scale than at present is only a matter of time.

BUS SHELTER

J. W. Wilkinson, principal of Milnes Landing High School, reported that work on the bus shelter being constructed by the manual training classes is going ahead and that the shelter should be ready for erection on its site by the end of January. Materials for this project are being supplied by the chamber.

The matter of what members called "somewhat primitive" telephone facilities in the Sooke area was discussed, and it was recalled that an assurance had been given by the B.C. Telephone Company some years ago that Sooke would enjoy a completely up-to-date system by 1955. It was decided to draw this matter to the attention of the telephone company.

Two Honored At Ladysmith Wings Parade

LADYSMITH—Cadet Flight Sergeants William R. Burgess and L. Clark of the Ladysmith Cadet Squadron were awarded their wings this week at a "wings party" given by the Lions Club, that sponsors tne cadets here.

FS. Burgess was presented with his wings by Flt. Lt. Thicke, former leader of the local cadets, and F. A. Clark represented his son, who is at present training with the RCAF in the east.

In his presentation address Flt. Lt. Thicke congratulated the young sergeants who had won this honor duinrg air training taken at Patricia Bay last summer.

Following the presentation an inspection of flights was held, after which cadets broke ranks and joined in the party which was attended by parents and friends. Taking part in the inspection were Flt. Lt. Thicke, FO. T .Bertram, FO. A. Bodaly, FO. Grehan, and Jack Thompson, president of the Lions Club.

Dancing and games were enjoyed and refreshments were served by Mrs. T. Bertram, Mrs F. Tomlison, Herb Clayton, Joe Grouhel and FO Hal Rourke, who is assisting as training officer.

Nanaimo Drivers Of VICL Win Safety Honors

NANAIMO — Accident-free awards have been presented to VI Coach Lines' drivers, C. M. Scott, Bert Busby and Vic Garside, who drove a combined total of 72,000 miles last year.

Each received a cash bonus.

Scott's record is six years of accident-free driving, while Busby and Garside each have been five years on the road accident free.

Jack Grant received a four-year button, Tom Collins three-year, and drivers Wilf Cowan and Stewart Skinner both have driven safely for the past two years.

Funeral Service Today at Duncan For Mrs. Nimmo

DUNCAN—Mrs. Barbara Little Nimmo, 72, wife of Esrkine Nimmo, well-known Westholme resident, died Saturday in King's Daughters' Hospital.

Born at Greenfield Rose, Hamilton, Scotland, she came to Canada in 1909 and had lived in Ladysmith and Westholme on Vancouver Island.

She leaves four sons, James, Westholme, Harold, Vancouver, Richard, Saltair, and Adam, Lake Cowichan; 13 grandchildren; one brother and three sisters in Scotland.

Funeral services were held at 3 p.m. today and burial took place at Mountain View Cemetery, Somenos.

DEEP-SEA SHIPS IN PORT

(MORNING POSITIONS)

Victoria (Ogden Point)—Ss. Herald, Cnosa, Vancouver Star, Riley.

Alberni—Ss. Merchant Duke.

Tahsis—Ss. Harpolycus.

Chemainus—Ss. Vedby.

Cowichan Bay — Ss. Waitemath.

OCEAN MAILS

Dec. 14—Ss. Washington Mail, Japan, Hong Kong, Philippines.

Dec. 16 — Ss. Oregon Mail, Japan, Hong Kong, Philippines.

Dec. 24—Ss. Waikawa, New Zealand.

Commission Acts To Check Erosion

QUALICUM BEACH—Action to check erosion at the bridge-fill on the Crescent here was taken at the regular meeting of the village commission.

Water from the creek has been washing some of the bank away. Old timbers will be used to protect the affected part with a wall in stockade form.

Preparations were made to gravel roads in the event of icy conditions this winter. Requisition for additional equipment for the volunteer fire department, already presented at the recent meeting of ratepayers, was submitted to the commission.

SINUS SUFFERERS

Your case is NOT hopeless! You can be COMPLETELY free of sinusitis by using NEVO Sinus Remedy, even if all other methods of treatment have failed . . Proven effective in thousands of cases. NEVO is not merely a temporary relief measure—it is a SINUS REMEDY. Completely safe—contains no harmful drugs.

"A Wonderful Healer"

PACIFIC PHARMACO CO. LTD.
144 Water Street, Vancouver 3, B.C.

Sold on a money back guarantee at all drug counters

NO FINER WHISKY IS MADE IN CANADA—

DOMINION TEN

CANADIAN WHISKY

ONE OF THE WORLD'S GREAT WHISKIES

This advertisement is not published or displayed by the Liquor Control Board or by the Government of British Columbia.

STUDENTS AID JCC CAMPAIGN

NANAIMO — Junior Chamber of Commerce here sparked a "march of dimes" campaign Saturday that yielded $575.

A parade through the downtown area at 9 a.m. started the campaign. Taking part were 50 John Shaw Junior High School students, detachments of sea and air cadets, and cars driven by the newly formed "Hubsters" club.

An RCMP car and fire truck led the procession.

Lumber Totals Drop Slightly At Two Ports

CHEMAINUS—Lumber shipments from the ports of Chemainus and Crofton were down slightly last month, as a total of 16,164,000 feet was loaded aboard the 20 deep-sea vessels that called.

Largest single load was taken on by Ss. Champion, which cleared the port of Chemainus with 2,014,000 feet of lumber for eastern U.S. ports.

A total of 206,566 pounds of fresh chum salmon was shipped from Chemainus to United States markets in November. The fish were valued at $25,616.

Other shipments last month included 2,100 tons of bulk copper ore from Crofton, and 1,411 tons of pulp wood chips, all to U.S. ports.

James Allan Yacht Club Commodore

NANAIMO — James Allan, supervisor of public schools, with headquarters at Harewood School, was named commodore of Nanaimo Yacht Club Saturday night.

He succeeds Ches Swanson, who goes to the executive.

List of officers for the year includes Harold Snider, vice-commodore; Gordon Blunt, rear commodore; Stan Blackburn, fleet captain; Norval Wheatcroft, measurer; Dr. L. Giovando, fleet surgeon; Jack Stevens, treasurer; George Wilson, secretary.

Added to the executive were Shelby Saunders, Noel Thompson, William Low, Ray Knight, Norman Schwarze and Johnny Rowan.

Membership of the club now stands at 165.

Plans for entertainment of competitors in the 1955 international yacht race, who may later come to Nanaimo after their run to Genoa Bay next summer, were discussed.

H. R. Brown Elected In Central Saanich

Newcomer A. E. Craig Heads Council Poll For North Cowichan Municipality Saturday

H. Rupert Brown, Victoria and Brentwood businessman, was elected reeve of Central Saanich in an election that saw 63 per cent of the eligible voters cast their ballot.

H. R. BROWN

HARRY PEARD

JOHN WINDSOR

He received 377 votes. His only competitor, Clr. Willard Michell, was given 330 votes. Mr. Brown, a former contractor and engineer, is owner-manager of the City Brokerage, Victoria real estate firm.

Two newcomers to municipal politics, Harry Peard and John Windsor, were elected to the Central Saanich Council with votes of 526 and 467, respectively. Only other candidate for the two vacant seats on the council was William Taylor, well-known farmer in the district, who drew 273 votes.

BLINDED IN WAR

Mr. Peard is the former owner of the Anchorage Boathouse. Mr. Windsor, a former tank commander who lost his sight while fighting with the Canadian forces in Italy, lives at Brentwood.

George Moody was elected by acclamation to the police commission, and Mrs. Joyce McDonald was elected by acclamation as trustee of School District 63.

With 1,100 eligible voters in the district, 707 cast ballots.

A heavy poll in North Cowichan municipality Saturday saw Alexander E. (Ed) Craig, Chemainus, head the poll for councillor with 976 votes, closely followed by Clr. George W. Whittaker, who was re-elected with 962 votes.

Clr. John G. Pinson, who received 792 votes, was defeated.

Clr. Whittaker headed the trustee poll, being elected also to the board of Cowichan School District 65 with 735 votes. Leslie C. Smith was second trustee elected with 585 votes.

TRUSTEES LOSE

Defeated were Trustees Don Campbell, 379 votes, and William Spencer, 12 years a member of the board, 355 votes.

Mrs. Isabel Tarlton, 404 votes, was elected Duncan city trustee to the same school board, defeating James H. Saunders, 213 votes.

At Lake Cowichan, Arthur Charles Howe (349) and Commissioners Ernest Stanley Towle (360) and James Cuthbert Bailey (329) were elected to the village commission. Only other candidate for the three vacant seats was Olaf H. Carlson, who received 106 votes.

A. E. Ames & Co.
Limited
Investment Securities
Royal Trust Building • 612 View Street, Victoria, B.C.
Telephone: 3-4171
TORONTO MONTREAL WINNIPEG VANCOUVER NEW YORK LONDON, ENG.

Chemainus Men Win Lumber Grading Cups

James Buckner Sets New Mark

CHEMAINUS — Three employees of MacMillan & Bloedel Ltd., Chemainus Division, received trophies for proficiency in lumber grading in a special ceremony here.

James Buckner, company grading supervisor, who headed the list of 58 contestants taking the annual BCLMA grading examinations at MacMillan & Bloedel's White Pine Division this summer, was presented with the handsome and coveted BCLMA Championship Bowl. In heading the list of those writing the exams, Mr. Buckner made an all-time record mark of 98.1%. A $100 cash award went with the trophy.

BCLMA second prize cup went to another Chemainus Division employee, Malcolm Kerr, who placed second in the grading championship with 89.5%. In addition, he received $50 in prize money.

SINGLE EMPLOYER

This is the first time in the history of the competitions that the two top grading awards have been won by the employees of one company.

The Chemainus Division championship trophy, which is awarded annually to the employee placing highest in the grading championships, and who has not previously won the award, was presented to R. M. Wilson.

Presentations were made by Fred Fearman, manager of the Chemainus Division, during the regular grading classes. Also present for the award-giving ceremony was Walter Ross, educational director for the BCLMA.

Egg Market

Producer:	
Grade A large	32c
Grade A medium	29c
Grade A small	25c
Grade B	24c
Wholesale:	
Grade A large	45c-47c
Grade A medium	42c-44c
Grade A small	35c-37c
Grade B	34c

COLD MISERY

Why suffer days of ache-all-over cold misery when BUCKLEY'S Cinnamated Capsules can bring you relief in minutes! Not one, but FOUR, cold-fighting ingredients—balanced to put your temperature down and your spirits up—help fight off cold symptoms F-A-S-T. 12 Capsules—35c. Family size—79c.

CUT FROM DAYS TO HOURS!

BUCKLEY'S CINNAMATED CAPSULES

MUST GIVE FASTER COMFORT OR DOUBLE YOUR MONEY BACK N-131

Nanaimo Fish and Game Club Awards Trophies at Banquet

NANAIMO — Annual dinner of Nanaimo Fish and Game Protective Association was held at the Malaspina Hotel Saturday when 250 members and guests were entertained.

Guests of honor was Frank R. Butler, chief of the provincial game department, with Game Wardens Frank Greenfield, Oscar Mottishaw, Jim Dewar; William Dewar, MacMillan and Bloedel superintendent at Northwest Bay, and Dr. L. Giovando, MLA.

Awards for best antlers taken during the season were won by Dodson Mah, John Hieta and Russell Isaac. Freak antler award was taken by John Gilbourn.

Trout derby awards went to Vincent Senini, William Hamilton, J. Nelson and George Green.

New head of the fish and game association is John Kemp, elected president by acclamation to succeed Jack Barsby, who stepped down after two years in office. Art Coburn is vice-president with Ted Barsby, Bill Spowart and Mr. Senini, directors.

Silk Specialists Since 1903

Saba Bros Limited
1130 Douglas
Phone 4-0561

LITTLE "ACCOMPLICES" TO A VERY MERRY YULE

Leather Handbags

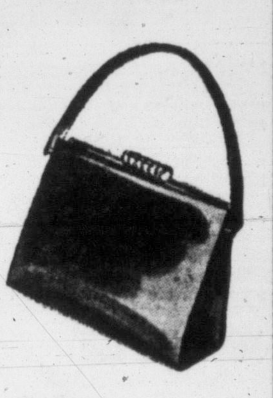

. . . well bred . . . handbags with the unmistakable mark of quality in their styling and detailing.

See our smart collection of "about town" styles . . . for the perfect Christmas gift. Natural Luxans, genuine morocco and calf in shades of black, tan and navy.

14.95 to 20.95

Frivolous Hankies

. . . these are for show, every one of them lavishly laced or fine Swiss embroidered. Dainty imported handkerchiefs made from the finest of Swiss lawns and linens.

Swiss Embroidered 75c to 2.25

Lace Trims 98c to 1.75

A small deposit now will hold your choice till Christmas

• If in doubt give a Saba Gift Certificate • for any amount.

The Best Smoke goes Down the chimney this Christmas!

CABINET CIGARS

In the NEW Gift Humidor of 25. Crystal clear; Ruby Red or Emerald Green.

Ideal Christmas Gift FOR HIM!

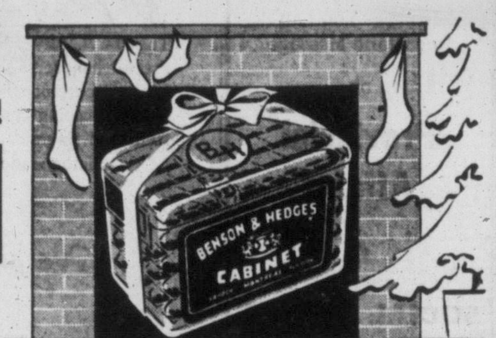

$2.50 humidor of 25
$5.00 humidor of 50

Also 5's in the New Humidor Pocket Pouch

BENSON & HEDGES WISHES YOU A MERRY CHRISTMAS AND A PROSPEROUS 1955

JUST IN TIME FOR CHRISTMAS!

LOW PRICED!

This Completely New Fully Automatic

Frigidaire Washer

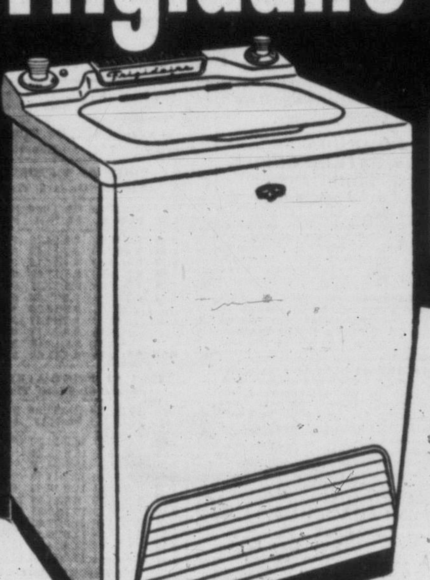

only $319.95 On Easiest Terms

Only Frigidaire Automatic Washers Have Lifetime Porcelain Finish Inside and Out!

SEE IT NOW AT Your Plumbing, Heating and Appliance Centre

W. R. Menzies & Co. Ltd.
Since 1909
911 FORT STREET PHONE 3-1112

4 Children, Father Welcome Hero Home

Sqdn. Ldr Andy MacKenzie Greeted Joyously By Family After 2 Years in Red China Prison

MONTREAL (CP)—Andy McKenzie, holding back tears, came home Saturday to his children and father.

The night was clear and cold as the RCAF squadron leader stepped down from an air force plane at Montreal's Dorval airport and into the arms of his four young children and 75-year-old father. He hasn't seen them for more than two years.

It was the last stop on the journey home for the 34-year-old jet pilot, released in Hong Kong Dec. 5, two years from the day he was shot down in Korea while serving with the United States Air Force.

First into his arms was his nine-year-old daughter, Pauline.

"Daddy, Daddy," she cried as the tall, lean officer snuggled her close to him.

SEES FATHER

Standing beside his wife, Joyce, who met him Thursday in Vancouver, MacKenzie spotted his father among a crowd of newspaper men and photographers gathered on the air strip.

The elder MacKenzie, belying his 75 years, walked slowly to the aircraft and tenderly kissed and embraced his son.

"He looks wonderful, just wonderful," he said softly to relatives a few minutes later.

MacKenzie's mother died last March at her Montreal home without knowing whether her son was alive.

There were Christmas presents for all the family — "not to be opened until Dec. 25" — including ivory knick-knacks given MacKenzie for his children by Chinese captors just before release day.

He brushed aside questions about his life and treatment in the prison camp.

Saint Leon street, where Mrs. MacKenzie settled after learning her husband was missing, took on a carnival-like atmosphere for the homecoming.

About 50 relatives and close friends had gathered in the MacKenzie's two-story frame house for a welcome home party.

When the last guest had filed into the house MacKenzie picked up his wife and carried her over the threshold.

"At last," he said, and turned once more to wave to his cheering neighbors.

Norman S. Cull
OPTOMETRIST
609 Fort
Eyes Examined.
Prescriptions Filled.
Optical Repairs.
For appointment
Phone 3-6062

PHOTO PRIZES ADDED TO HOME LIGHT CONTEST

The Junior Chamber of Commerce will award prizes for the best five by seven inch glossy black and white pictures of city homes in the chamber-sponsored Christmas lighting contest, it was announced today.

As well, the Victoria Amateur Movie Club announces prizes for the best movies on the same subject by local amateurs. Applications for entry in the two contests are available at the Arts Centre, Moss Street, or at most photographic stores. There is no entry fee.

Deadline for submissions of black and white prints is December 30. Prints must be submitted the junior chamber office, 816 Wharf Street by that time. There has been no deadline set for the movie competition.

Rhodes Scholar, W. D. Young, Is Product of Victoria Schools

Walter Douglas Young, 21, son of Mr. and Mrs. William Young, 2527 Thompson Avenue, has been awarded a Rhodes Scholarship, it was announced today.

Mr. Young received word of his award, which entitles him to three years at Oxford University, directly from the Rhodes scholarship committee during the week-end.

Born in Winnipeg, Mr. Young was educated here at Willows School, Oak Bay High and Victoria College. He was student council president at Oak Bay and was awarded the merit cup for citizenship on graduation.

At Victoria College he was editor of the Martlet, the undergraduate newspaper, and was men's athletic director. He starred in track and rugby, and won the college president's award in 1952.

In his first year at UBC in 1953 he won further academic honors and a second scholarship. This year he is a fourth year arts student taking a combined honors course in history and English.

Mr Young, who will be home this week for the Christmas holidays, eventually wants to become a teacher.

Rhodes Scholarships are awarded not only on academic qualification but also on a basis of fondness for sports and all-round fellowship.

KRAMER DENIES REPORTS

SYDNEY, Australia (BUP)—Promoter Jack Kramer, insisting that "none of the amateurs come up to requirements," denied reports today that he will attempt to sign members of the Australian and U.S. Davis Cup teams for a professional tour.

MORNING COUGHS
If you cough, wheeze, can't breathe or sleep well because of attacks of Asthma or Bronchitis, get MENDACO from your druggist today. This great medicine works through the lungs and bronchial tubes to help loosen and remove thick, strangling phlegm. Thus curbs coughing, aids freer breathing and thus permits natural, restful sleep. Satisfaction or money back.

PICK UP
PACKAGED FUEL
DRIVE IN TO
877 VIEWFIELD RD. (In Esquimalt)
WE'LL PUT IT IN YOUR CAR
Briquets or Coal—in convenient 50-lb. pkts Clean—Economical
VICTORIA WOOD & COAL CO. LTD.
217, 625 FORT STREET (In Yarrow Bldg.)) 2-8247

Zsa Zsa Gabor Meets the Folks

CIUDAD TRUJILLO, Dominican Republic (AP)—Playboy-diplomat Poro Rubirosa brought actress Zsa Zsa Gabor here to see the homefolks Sunday. They said they plan to marry as soon as their current marriages are dissolved. Miss Gabor's divorce from actor George Sanders becomes final next April. Rubirosa said his contemplated divorce from heiress Barbara Hutton is in the hands of lawyers.

Enderby Youngster Dies in Accident

ENDERBY (BUP) — An inquest was scheduled today into the death of Donald William Stoidahl, 12, who died en route to hospital Saturday after he was crushed under a log jammer driven by his father.

The lad is survived by three sisters and one brother.

FOUNDED 1575
AMSTERDAM
BOLS
CREME DE MENTHE
IMPORTED
This advertisement is not published or displayed by the Liquor Control Board or by the Government of British Columbia.

HOW to get a Friendly Loan at NIAGARA FINANCE

Drop in to see your friendly Niagara Loan advisor. He'll make it easy for you to get the Friendly Loan that suits you best. Here are important facts for you about Niagara Loans.

Who can get a Niagara Friendly Loan?—Anyone with a reputation for honesty and the ability to repay.

How much can be borrowed from Niagara?—Up to $1500; sometimes, more.

How quickly can I get money?—Sometimes in 20 minutes; within 24 hours for most loans.

How long can I take to repay?—In the table below, there are just a few of many plans. They will give you some idea of time periods allowed for different amounts . . . from 4 to 24 months. And for all people who have uneven income during the year, such as farmers and schoolteachers, special payment schedules may be arranged on loans above $500.

Are all loan charges the same?—Up to $500 generally, yes; but remember, at Niagara, you get life insurance at no extra cost.

Above $500, the larger the amount and the longer the time—the lower the rate. Compare . . . often you'll "buy" more money at less cost at Niagara.

Is Life Insurance on loans worthwhile?—Yes, here is a real family peace-of-mind feature. At no extra cost to you, loans of $1500 or less, are life-insured. Be sure you get this protection when you borrow.

Does a friend have to "back" my loan?—No, seldom do borrowers prefer an endorsed loan. And bankable security, of course is not needed.

How many ways of borrowing are there?—You can use any of these four Niagara Loan plans. 1. On cars, trucks, etc.; only owner signs. 2. Husband-and-wife, on furnishings. 3. On business equipment. 4. On farm stock and equipment.

Can I have a private interview?—Yes, your interview at Niagara will be private, courteous, and friendly.

Why do people borrow money?—A few reasons are: to consolidate a group of small debts; to reduce large payments for car and truck repairs; to meet emergencies; to repair or modernize homes; to enlarge a business; for seed, stock, fertilizer for farms; and to take advantage of low prices, when cash is paid.

Do many people borrow?—Yes, in Canada, 1 family in 4 borrow each year.

YOU PAY LESS FOR MANY FRIENDLY LOANS

YOU GET CASH	MONTHLY PAYMENTS 6	12	15	20	24
$100	$17.85	$ 9.46	$ 7.78		
250	44.63	23.64	19.46		
400	71.41	37.82	31.13		
600	106.95	56.55	46.65	$36.45	$31.45
750	133.40	70.35	57.85	45.15	38.95
1000	177.40	93.20	76.55	59.80	51.35
1500	266.05	139.80	114.50	88.85	75.90

YOU CAN MAKE EVEN-DOLLAR PAYMENTS AT NIAGARA (FEW EXAMPLES)

YOU GET ... AND YOU PAY
$105.75 ... 12 months at $10
424.03 ... 15 months at $33
919.35 ... 20 months at $55
1483.20 ... 24 months at $75

LOANS $1500 OR LESS
LIFE INSURED AT NO EXTRA COST TO YOU

NIAGARA FINANCE COMPANY LTD.
SUBSIDIARY OF INDUSTRIAL ACCEPTANCE CORPORATION LTD.
630 FORT ST., 4-9365
BRANCHES IN VANCOUVER AND NEW WESTMINSTER
AN ALL-CANADIAN COMPANY IN OVER 65 CITIES
FRIENDLY LOANS $$$$$$$$ FRIENDLY LOANS $$$$$$$$ FRIENDLY LOANS $$$$$$$$

NO DOWN PAYMENT IS NECESSARY...
Charge It at
IT IS EASIER TO PAY OUR WAY!
CASH PRICES ON-CREDIT
PEOPLES
CREDIT JEWELLERS LIMITED
Your Friendly Christmas Store

Stop just wishing . . .
You can make this her Happiest Christmas—
Give her a Gift she will treasure,
Always!

And it's so easy . . . just come to Peoples Credit Jewellers. Choose from a world of beautiful gifts to glorify her home . . . save her time and work! Here are just but a few suggestions—

Peoples Credit Jewellers invites you to take your choice—
Pay Next Year in small weekly or monthly payments at . . .
NEVER . . . an extra cost!

HALLMARK, the fine art lamp that creates a magic spell of beauty and cheerfulness . . .
Each lovely lamp is a treasure of craftsmanship. A lamp that will do justice to the finest furnished homes.
Choose a "Hallmark" to grace your home! Come and choose a "Hallmark Fine Art Lamp" to give as an enduring reminder of your thoughtfulness.
Outstanding in Quality—and wonderful value—priced at only $17.50 up
Buy Now—Pay Next Year
$1.00 A Week, or $4 Monthly—
at NEVER an extra cost

4-Piece Tea Service—Heavily silverplated on Copper. Set includes smartly embossed Tray, 6 Cup Teapot, and matching Creamer and Sugar. Outstanding beyond compare . . . complete for only $16.95
Buy Now—Pay Next Year
$1.00 Weekly or $4 A Month

5-Piece Knife Set—Of Sheffield Stainless Steel with simulated ivory handles. Consists of: 8-inch Meat Carver, Bread Knife with serrated blade, Cake Knife, Grapefruit Knife and Peeling Knife with curved point . . . complete with gift case $7.95
Open a Charge Account

For a Lifetime of Cooking Enjoyment
Give This Versatile
WEST BEND
Electric Deep Fryer-Roaster-Server
This wonderful West Bend Cooker is of strikingly beautiful design — made of gleaming Chrome Steel — electrically engineered for every cooking use. Just set its simple Automatic Control for whatever appetizing way you want it to cook: Deep-frying, roasting, steaming, blanching, warming, serving, cooking.
On Sale Complete with Accessories and Recipe Book $31.95
Buy Now — Pay Next Year
$1.00 Weekly or $4 Monthly

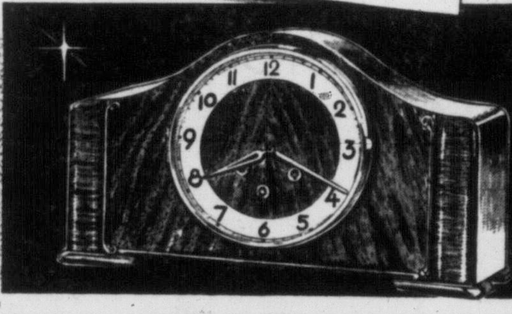

Full 4-Quarter Westminster Chime Clock
Perfect . . . from the rich Walnut finish cabinet to the . . . superbly accurate Westminster Chime movement. You give quality—you give one of the grandest gifts when you give this fine mantel clock.
Sale Priced at $32.50
No Down Payment Necessary
—Pay Next Year $1.00 A Week, or $4 A Month.

Matched Chrome Sets

Chrome Floor Lamps $19.95
Ornate Torchiere or 6-Way Lamp with silk shade . . . tall, gracious lamps of gleaming chrome, designed to give good light, harmonize with any decor. Terms $1.00 Weekly or $4 Monthly.

Matching Smoker
A solid, handsome smoker to match the chrome lamps. Large ash receiver and heavy base. $12.95
$1.00 A Week or $4 A Month

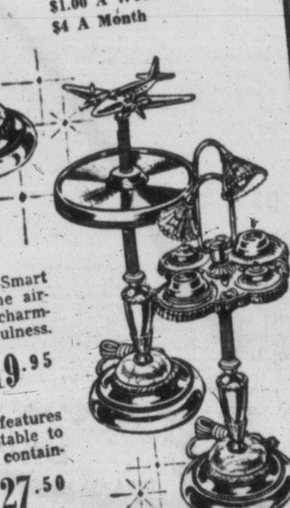

Chrome Airplane Table—Smart accent for any room! The airplane lights up to cast a charming glow of cheerfulness. Sturdy heavy base—roomy round table top, $19.95

Double Duty Smoker—features 2 reading lamps, adjustable to any angle; 2 cigarette containers, 2 ash trays. Heavily Chrome Plated, $27.50
Buy Now—Pay Next Year
$1.00 A Week, or $4 Monthly

Sheffield
Stainless Steel with
Genuine Stag Handle—
3-Piece Carver, with 9" blade, Fork with Guard, forged steel Sharpener ground full length. The handles are of genuine Stag Horn. The presentation case of sturdy English "presswood"—complete for only $11.95
Open a Charge Account

12-Piece Stainless Steel Steak Set—6 smartly styled forks, 6 serrated knives — with simulated stag handles. Complete with case for only . . . $7.95

3-Piece Hostess Set—Silverplated on heavy copper; beautifully embossed tray, fluted creamer and sugar . . . so smart and useful for her guest table. $4.95
No Down Payment, Pay Next Year—Open A Charge Account

Chromeplate Sandwich Grill — Grills, fries, toasts . . . easy to keep clean as a china dish. On sale now at $9.95
No Down Payment, Pay Next Year

Dial-O-Matic Coffee Perc.—Set the dial to any of the 5 Coffee strengths you want and the "Dial-O-Matic" does the rest, completely automatic. Gives you richer, full-bodied coffee . . . better flavor! Fully guaranteed! $27.95
Pay Next Year, $1.00 A Week

IT IS EASIER TO PAY OUR WAY!
CASH PRICES ON-CREDIT
PEOPLES
CREDIT JEWELLERS LIMITED
1104 Douglas Street, Victoria
Telephone 4-5612

For Your Gift Shopping Convenience
Peoples Credit Jewellers will remain open every evening Christmas week.
Come, choose from a world of fine quality gifts. We extend credit to anyone—anywhere in Canada.

NO DOWN PAYMENT IS NECESSARY — Just Say "Charge It!" — Pay Next Year!

Sports
8 Victoria Daily Times
MONDAY, DEC. 13, 1954

Hawks Show Life

Edge Leafs; Wings In Two Victories

SUNDAY
Detroit 4, Chicago 3
Montreal 2, Boston 2
Toronto 1, New York 1

SATURDAY
Boston 3, Montreal 0
Detroit 4, New York 1
Chicago 2, Toronto 1

(By The Canadian Press)

Chicago Black Hawks, plasma patients in the National Hockey League, are perking up with the new blood.

The Hawks, in last place and in rough shape until they got a transfusion, a couple of hot-shot forwards, Friday, had one of their liveliest weeks in the big time by splitting two games. The most significant thing was their 2-1 victory over the tough Maple Leafs at Toronto.

They played like champions against the Leafs but faltered at Chicago Sunday night when they were nosed out 4-3 by Detroit Red Wings. A last-period comeback failed to give them a tie.

The Hawks had leftwinger Harry Watson, purchased from the Leafs, and rookie rightwinger Eddie Litzenberger, from Montreal Canadiens in the line-up. Watson scored one goal and assisted on two others. Eddie did likewise. The Hawks brought seldom-heard cheers from 5,460 fans who took in the engagement. The 50-50 split left them still in last place with five victories and 18 losses in 28 games.

In other week-end games, the Leafs and fifth-place Rangers tied 1-1 at New York Sunday night and Boston Bruins and Canadiens deadlocked 2-2 at Boston. The Bruins defeated Canadiens 3-0 at Montreal and the Red Wings whipped the Rangers 4-1 at Detroit in Saturday encounters.

CANADIENS LEAD

Canadiens are still heading the league race, four points up on Leafs and Red Wings. The Wings moved into a second-place tie with Toronto.

Dave Creighton, a former Leaf sent to the Hawks in a recent deal, scored the winning Chicago goal Saturday by beating netminder Harry Lumley at 12.03 of the third period.

It was a different setup against the Wings. The Detroiters took a 3-0 lead in the first period before the Hawks drove back. Glen Skov led the winners with two goals. Alex Delvecchio and Earl Reibel scored the others. Defenceman Gus Mortson, Watson and Litzenberger accounted for the Chicago goals.

LINDSAY HURT

The Red Wings got a jolt when leftwinger Ted Lindsay was knocked out of action with an injured shoulder at New York, Saturday. He did not dress for the Chicago engagement. It was not known how long he will be out.

Bernie Geoffrion scored his 20th goal of the season to give Canadiens a tie, Sunday night. He whipped one home at 7.02 of the third period before a Boston garden crowd of 10,145.

'Now Remember Gang, Mom's Watching'

Nervousness, pride and youthful exuberance were wrapped up into one big bundle of future hockey stars Friday night at Memorial Arena. The annual Minor Hockey Night, promoted each year to raise needed equipment funds, was a howling success with the emphasis on the howling. Over 100 youngsters strutted their stuff before parents, kid brothers and sisters and friends in their annual jamboree. Minor league officials announced that over $500 was raised for new equipment. Here coach Walt Summerfeldt gives a group of butterflies-in-the-tummy bantams a pre-game pep talk. (Times Photo by Bill Halkett.)

Clippers Edge Drakes

Island Hockey Clubs Meet Again Tonight

Nanaimo 6, Drakes 5.

Drake Hotel of the Vancouver Island Amateur Hockey League fell inches short of putting a big dent in the fine record of Nanaimo Clippers Saturday night in Nanaimo.

Although Drakes lost a tough 6-5 decision to Clippers, Drakes will have another crack at the Nanaimo club tonight when the two squads meet in the feature game of a two-game bill at the Memorial Arena. Navy and C & C Taxi meet in the 7.30 opener.

Although they were never in command Saturday, Drakes were never out of contention and forced Nanaimo right down to the wire in a see-saw game.

Nanaimo opened up a quick 2-0 lead on goals by Mel Gordeau and Joe Zuback, but Drakes came back to tie it on goals by Johnny Makowski and Archie Gaber. Bud Dumont again gave Nanaimo the lead but again Drakes tied it through Les Corby, leaving the score deadlocked at 3-3 at the end of the first period.

Dumont and Zuback both fired in their second goals to give Clippers a 5-3 lead but Drakes were not through.

Norm Kowalyk got one back, only to see the pesky Dumont complete his hat trick, making it 6-4 for Clippers.

Clipper goalie Lorne Lussier stopped 18 drives in the last period, being beaten only on Bob Coulter's shot that left Drakes one goal down.

DORTMUND, Germany—Rex Layne, 207¾, Lewiston, Utah, drew with Heinz Neuhaus, 214¾, Germany (10).
BOSTON—Peter Mueller, 155, Germany, outpointed Joe Miceli, 148, New York (10).

Kuzma Gets Just Dues As Cougars Near Lead

Victoria 3, Saskatoon 0; Vancouver 4, New Westminster 2
Edmonton 9, Calgary 3

Victoria Cougars popped down in front again at Memorial Arena Saturday, and the best part of it to coach Billy Reay was that a fellow who deserves better than he's been getting of late set the pace.

Right winger Alex Kuzma, who has been taking unmerited abuse from a certain segment of the hockey populace fired two goals in the 3-0 victory over Saskatoon Quakers.

The goals were the more important in that they came from the Cougars' "checking line," of which Kuzma is a member. It is coach Reay's theory that one unit be used to kill off the other team's "big line," leaving to his other two units the business of scoring goals.

That's the job Kuzma has been given to do, but Saturday he found time to do more, and a handy effort it was because the two main production units were blanked, the third goal going to defenseman Walt Clune who was set up by Ed Dorohoy.

The victory was vital too, in that it kept the Cougars in serious contention for first place, while putting the brakes to a greatly-improved Saskatoon club having designs on leaving the league cellar.

Traffic Jam Developing at Top

Cougars now trail the league-leading Calgary Stampeders by three points and are but one point behind Edmonton Flyers and New Westminster Royals, currently tied for second.

Stampeders stood still Saturday as they got jumped 9-3 by the Flyers in Edmonton. New Westminster also lost a chance to gain when they dropped a 4-2 verdict to Vancouver Canucks, the Canucks' first triumph in 12 games.

For the Cougars, who have won nine of their last 13 games, a record unmatched by any other league club over the same span, it was the fourth shutout, a department in which goalkeeper Marcel Pelletier now leads the circuit, as he does in goal average—a sparkling 2.85.

It was a rugged, hard-hitting affair with the Cougars' solid defense predominating. Poor ice, due to a breakage in the ice machinery prior to the contest, made for a rather scrambly contest.

Kuzma got his first counter in the second period, rifling a rebound high, past Saskatoon goalie Doug Stevenson after a concerted attack. Clune got his fourth goal of the season late in the same period with a long drive on which Stevenson was partially screened.

Kuzma's second goal, his sixth of the year, came at 55 seconds into the third period, and after Doug Macauley had closed out the second frame by missing two almost certain counters, hitting the bar on one try and skidding one by the corner seconds later.

After that the Cougars set about to preserve the shutout for Pelletier, though it was a tight squeeze near the finish.

Royals Hit Hard, Dechene Injured

At Westminster, the Royals had their luck turn all bad. Goalie Lucien Dechene was injured in the first period and Royals had to go with 17-year-old rookie Harold Ellis, a junior from North Battleford, the rest of the way. Still, it was the fine work of Vancouver's Johnny Bower who got the most credit for snapping the Canucks out of their winless ways.

Guyle Fielder, playing coach Max McNab and Motto McLean of the Royals were all injured in the contest, but they will make this week's prairie trip with the club. Dechene was cut for six stitches by a stick, and he, too, will make the trip although his service may be limited.

Chuck McCullough scored three goals for the Canucks. Earl Johnson got the other. New Westminster marksmen were Barton Bradley and McNab.

Up at Edmonton the Flyers pummeled the Stamps but good, roaring into a 5-1 lead in the first period and coasting in from there for the 9-3 decision. Bronco Horvath assisted on five goals to take the WHL scoring lead away from Victoria's Ed Dorohoy, 45 points to 41.

Cougars are home to the Canucks Wednesday in their final Memorial Arena contest until Boxing Day, Dec. 27, when they host Calgary Stampeders. Following a return bout with the Canucks at Vancouver Friday they go to the prairies for four games.

WHL Summaries

WESTERN HOCKEY LEAGUE

	GP	W	L	T	GF	GA	Pts.
Calgary	30	15	11	4	127	105	34
Edmonton	27	13	8	6	104	84	32
New West.	28	14	10	4	98	103	32
VICTORIA	28	15	12	1	100	80	31
Vancouver	28	10	14	4	78	92	24
Saskatoon	31	8	20	3	85	128	19

VICTORIA 3, SASKATOON 0
First period—No scoring. Penalties: none.
Second period—1, Victoria, Kuzma (Davidson, Reay) 5.56; 2, Victoria, Clune (Dorohoy) 19.07. Penalties: none.
Third period—3, Victoria, Kuzma (Achtymichuk, Durham) .55. Penalties: Davidson 2.41, Kilburn 5.18, Kullman 5.18.

EDMONTON 9, CALGARY 3
First period—1, Edmonton, Sclisizzi 5.44; 2, Edmonton, Stankiewicz (Horvath, Coflin) 12.12; 3, Edmonton, Melnyk 12.47; 4, Edmonton, Sclisizzi (Mellnyk, Poile) 19.25; 6, Calgary, Finney (Witiuk, Scott) 19.58. Penalties: Coflin 4.18, Zeidel 5.19 and 19.40, Stankiewicz 7.06, S. Hucul 11.04, Couture 16.52.
Second period—7, Calgary, McFadden (Couture) 15.28; 8, Edmonton, Stankiewicz (Horvath, Bucyk) 17.09; 9, Edmonton, Bucyk (Stankiewicz, Horvath) 17.18. Penalty: Hall (misconduct) 15.28.
Third period—10, Edmonton, Poile (Sclisizzi, Coflin) 2.44; 11, Edmonton, Bucyk (Horvath, Coflin) 3.57; 12, Calgary, Finney (Witiuk, Pargeter) 18.28. Penalties: Zeidel 1.10, Witiuk 8.05.
Stops: Brennan, 11, 10, 10—31; Hall, 7, 8, 11—26.

VANCOUVER 4, NEW WESTMINSTER 2
First period—1, New Westminster, Bradley (McNab, Sasakamoose) 6.14; 2, Vancouver, McCullough (Gooden) 17.27. Penalties: Houghton 1.44, 19.43.
Second period—3, Vancouver, Johnson (Ross) 6.42; 4, New Westminster, McNab (Dorohoy, Boyce) 18.15. Penalties: Ross 7.37, Adam 17.05.
Third period—5, Vancouver, McCullough (Senick, Fontinato) 15.02; 6, Vancouver, McCullough (Senick, Houghton) 18.53. Penalties: None.

NHL Summaries

NATIONAL HOCKEY LEAGUE

	W	L	T	GF	GA	Pts.
Montreal	17	9	5	92	70	39
Detroit	17	10	1	71	53	35
Toronto	14	8	7	63	46	35
Boston	10	11	6	65	71	26
New York	8	15	6	64	80	22
Chicago	5	18	5	54	89	15

MONTREAL 2, BOSTON 2
First Period—1, Montreal, St. Laurtn (Richard, Harvey) 1.38; 2, Boston, Ferguson (Sandford, Laycoe) 13.40. Penalties: Laycoe 1.43, Olmstead 9.50, Gardner 16.58.
Second Period—3, Boston, Boivin (Sandford, Quackenbush), 13.59. Penalties: Labine 6.33, 19.53, Curry 10.06.
Third Period—4, Montreal, Geoffrion (Beliveau, Mosdell), 7.02. Penalties: Chevrefils 7.30, Johnson 7.30.

TORONTO 1, NEW YORK 1
First Period—1, Toronto, Smith (Nesterenko, Kennedy), 12.32. Penalties: Thomson .07, Evans 2.40, Klukay 8.05 and 18.26, Cahan 13.14.
Second Period—No scoring. Penalties: Irwin 3.46, Evans 8.39, Cahan 10.04, Hergesheimer 13.39.
Third Period—2, New York, Murphy (Ronty, Gadsby), 15.44. Penalties: Migay 15.15, Raleigh 17.10.

DETROIT 4, CHICAGO 3
First Period—1, Detroit, Delvecchio (Howe), 1.49; 2, Detroit, Reibel (Davis, J. Wilson), 4.25; 3, Detroit, Skov (Leswick, Pavelich), 12.06. Penalties: Prystai 5.41, Leswick 8.48, Hollingworth (major) 14.49, Dineen (major) 14.49, Litzenberger 17.13.
Second Period—4, Chicago, Morston (Litzenberger, Watson), 12.46; 5, Detroit Skov (Pavelich), 13.13. Penalties: Pavelich 2.31, Mortson (major) 6.41, Stasiuk (major) 6.41.
Third Period—6, Chicago, Watson (Litzenberger, Sullivan), 5.24; 7, Chicago, Litzenberger (Watson, Sullivan), 14.26. Penalt: Pronovost 4.54.

SATURDAY

DETROIT 4, NEW YORK 1
First period—1, New York, Murphy (Popein) 2.06. Penalties, Leswick 8.10, Irwin 8.20.
Second period—2, Detroit, Leswick (Skov, Pavelich) .31; 3, Detroit, Howe (Goldham) 11.07. Penalties: Irwin 1.20, Howell 2.51, Pronovost 15.29, 18.26.
Third period—4, Detroit, Delvecchio (Howe) 2.27; 5, Detroit, Bonin (Reibel, Delvecchio) 9.33. Penalty: Popein 8.36.

BOSTON 3, MONTREAL 0
First period—No scoring. Penalties: Curry 4.29, Flaman 4.53, Richard 4.53, Sandford 7.53, Labine 19.15.
Second period—1, Boston, Labine (Chevrefils, McKenney) 6.48; 2, Boston, Boivin 17.42. Penalties: Bouchard 4.24, Costello 10.15, Beliveau 10.15, Olmstead 12.36, Boivin 15.34.
Third period—3, Boston, Ferguson (Flaman) 4.28. Penalties: Flaman 1.13, Costello (minor, major and misconduct) 9.19, Mosdell (minor, major, and misconduct) 9.19.

CHICAGO 2, TORONTO 1
First period—No scoring. Penalties: Bolton 4.35, Hollingsworth 8.03.
Second period—1, Toronto, Smith (Nesterenko) 1.25; 2, Chicago, McIntyre (Toppazzini, Creighton) 16.40. Penalties: Prystai 6.26, Morrison 12.34, Kennedy 17.47.
Third period—3, Chicago, Creighton (McIntyre, Prystai) 12.03. Penalties: none.

MCC Holds Slim Lead

MELBOURNE (Reuters) — Britain's touring Marylebone Cricket Club led Victoria by 51 runs with all their second innings wickets intact after the third day's play here today.

Fine bowling by Frank Tyson, the Northamptonshire pace man who took six wickets for 68, helped the MCC dismiss Victoria for 277 in their first innings. At the close, the tourists, who made 312 in their first innings, were 16 for no wickets.

Determine Tops Money Winners

ALBANY, Calif. (AP)—Andy Crevolin's Determine won the $25,000 added Golden Gate Handicap at Golden Gate fields Saturday to become the leading money winner in the United States for 1954.

The $15,150 first money boosted Determine's winnings to $328,700.

With Ray York up, Determine finished 3½ lengths ahead of Poona II with Blue Trumpeter third. Time for the 1 1-8 miles was 1.50 3-5. Determine paid $3, $2.50 and $2.10; Poona II $4.80 and $3 and Blue Trumpeter $2.90.

The Kentucky Derby winner had gone into the race just $1,000 short of the money earned by King Ranch's High Gun who has been retired for the season with an injury.

Browns Grid Champs; Meet Lions in Finals

By ED WILKS

NEW YORK (AP)—The powerful Cleveland Browns, completing a surging comeback after losing two of their first three games, overwhelmed Pittsburgh Steelers, 42-7, Sunday to win a unprecedented fifth-straight eastern division title in the National Football League.

It's the ninth consecutive football crown for the Browns, who won four all-America conference titles before entering the NFL five years ago.

The Browns now face two games with Detroit Lions, western division champions, on consecutive Sundays. The second game, Dec. 26, will decide the 1954 NFL championship.

Next Sunday's game at Cleveland is a regular season match, postponed from Oct. 3.

Detroit hardly looked in championship form as it lost its second game of the season Sunday 28-24 to Chicago Bears. In other games, Philadelphia Eagles beat New York Giants 29-14 in a battle for second place in the eastern division and Washington Redskins nailed Chicago Cardinals in the eastern cellar 32-20. Los Angeles Rams defeated Green Bay Packers, 35-27 and San Francisco '49-ers defeated Baltimore Colts 10-7.

The games closed the season for all but the Lions and Browns.

SPORTS ODDITY OF '54

From Grandstand to Stardom

NEW YORK (AP)—A seat in the grandstand, surrounded by friends and pretty girls. A hot dog to munch. And an exciting football game going on in front of you. What more could a boy ask on a fine November afternoon?

Jerry Thinnes didn't ask, but he was asked and thereby gained immortality of a sort as the principal figure in the outstanding football oddity of the United States 1954 season. Seven writers and broadcasters participating in the annual Associated Press roundup of strange happenings named Thinnes. Here's what happened:

Jerry, a 19-year-old freshman quarterback at Western Illinois College, was in the stands watching the varsity play Eastern Illinois. He saw the first-string quarterback, Bill Vandermerkt, limp off the field. Second-stringer Ozzie Hysen couldn't go in because of an injury and Jerry Thomas, who had a weak ankle, had to take over.

Coach Wes Stevens sent an aide hurrying into the stands, where he found Thinnes enjoying a frankfurter and roll and hustled him to the dressing room. Jerry had never played with the varsity and didn't know the plays, but coach Stevens mapped out three quickly and sent the 19-year-old youngster into the game. Jerry threw three passes on as many plays for a touchdown that put Western ahead.

The game ended in a 13-13 tie, but Thinnes won the varsity quarterback job on that performance and today the writers picked it as the season's oddity.

Sports' Officials Aid Polio Victim

Christmas Fund Started For Soccer's Ken Griffin

Officials of lacrosse, soccer and softball are rallying to the aid of a stricken athlete.

Red McMillan, Jim Lackie, Charlie Lewis and Don Grey have formed a voluntary committee to provide a Christmas fund and a new start in life for Ken Griffin and his family, who were hit by the dread hand of polio.

A former local soccer star, the popular Griffin was stricken with polio almost two years ago. Since that time, his life has been a succession of hospital beds, iron lungs and wheel chairs.

At present, Griffin is living at home with his wife and youngsters, having recovered sufficiently so that he no longer requires hospital confinement.

However, Griffin faces a lengthy convalescence before he can even think of picking up the pieces of his life.

It is with this thought in mind that the Ken Griffin Christmas Fund committee was formed.

WORTHY CAUSE

Griffin can no longer work. His wife cannot work as she must care for her husband and children. The sole source of income for the Griffins comes from the welfare division.

The committee hopes to collect a sackful of money to help the Griffins over their hurdle. All money collected will be used to purchase clothes, food, fuel, household appliances and other items.

Donations have already been received. Mr. and Mrs. Ron Brown, 1651 Fairfield, donated a 17-inch TV set over the week-end. The Victoria Shamrocks started the pot boiling with a $50 donation and an anonymous poker club, taking 10 cents out of each pot, donated $10.

However, that is just the start of the committee's aims and they are appealing to every person in Victoria to join the fund with a donation.

MAIL 'EM HERE

The sports department of the Victoria Daily Times has been selected as the mailing address for the duration of the fund's drive.

Any donation, cash or otherwise, can be mailed in care of the Ken Griffin Christmas Fund, Sports Department, Victoria Daily Times.

City Retains Title Hope

Victoria City 3, Royals 1

Victoria City gets two more whacks at the first-half Coast Soccer League title, and providing someone can knock off North Shore United in the interim, the kids who are doing a man-sized job can pull it off.

City stayed in contention here Saturday by defeating New Westminster Royals, 3-1, in what was actually a poor performance in comparison to what the club has shown previously.

Taking the initiative early, City were outlucked when Chummy Crabbe hit the cross-bar and saw a possible tally by Harold Holroyd taken away on a fine stop by 16-year-old New Westminster goalkeeper Pete Demuynck. The pattern being set, City was rewarded shortly afterwards when a full-field play was culminated in a goal by Crabbe, who took the final cross from right winger Cedric Robb.

It was thus to the half with City holding a decided edge. Ivan Carr of the Royals hit the post on one of the few good chances presented the visitors, while Robb's lob hit the cross-bar on a particularly dangerous City movement.

Royals started to come on in the second half as City appeared to be demoralized. But City was quick to take advantage of its opportunities. A quick break down field resulted in George Wright lobbing a fine cross by Ab Travis over Demuynck's head to give the City a 2-0 lead.

City goalie Pete Winter fumbled the ball when bustled slightly on a clearance attempt and Stu Crossan hit the ball into the net, then guarded by fullback Harry Carruthers, for the Royals' lone counter at 36 minutes.

Robb headed home the final City tally on a cross from Travis. It was easily the prettiest goal of the match and came with the Royals pressing hard for the equalizer.

City's title hopes hinge primarily on two games. They meet the league-leading Firefighters and St. Andrews in their final two contest and must win both.

North Shore United with whom City shares second place, has three games remaining and must lose at least one if City's chances are to be preserved.

COAST SOCCER LEAGUE

	GP	W	L	T	F	A	Pts
Firefighters	9	6	3	0	20	10	12
North Shore	7	4	2	1	14	11	9
VICTORIA CITY	8	4	3	1	18	22	9
Vancouver City	8	3	4	1	20	19	7
New Westminster	10	3	6	1	25	30	7
St. Andrews	6	2	4	0	12	17	4

ONE OF CANADA'S RING BEST

Johnny Greco Killed In Auto Accident

MONTREAL (CP) — Johnny Greco, tough, scrappy former Canadian welterweight champion and one of the best boxers to come out of Montreal in recent years, was killed early Sunday in a car accident here.

The 31-year-old fighter was driving alone in suburban Westmount when his car skidded, leaped a sidewalk and crashed into a tree. He died at the scene of a broken neck before an ambulance could reach him.

His professional boxing career stretched back some 14 years. He fought 14 bouts in New York's Madison Square Garden—11 of them main bouts—and for a while earned the nickname of "the Million-Dollar Kid" because his popularity pushed gate receipts at the Gardens to record levels for welterweight contenders.

Greco fought 105 fights in his professional career. He lost only 13 of them, including two to comparative unknowns in a recent comeback attempt.

Greco took Canadian welterweight title from Dave Castilloux Aug. 28, 1946. He had seven successful title defenses, finally losing to Montrealer Armand Savoie July 7, 1952. He regained the crown in a return bout with Savoie Aug. 26 of that year and announced his retirement from the ring.

His comeback try this year was looked on with disappointment by the Montreal sporting fraternity. However, Audette said it wasn't for money.

"He just wanted to have a fling. He loved the game so much. It was just pure devilment."

ONE UNDER PAR

Fleming Tops City Medal Golf

Gorge Vale's Bob Fleming fired a one-under par 68 Sunday over a rain-swept Victoria Golf Club to clinch honors in the first-half of the monthly medal round series.

Fleming entered Sunday's round with a 141 for the two previous rounds and finished with 209 for the three rounds of the first-half.

Colwood's Jimmy Robertson, who trailed Fleming by one stroke after the first two rounds, shot a 70 Sunday for a three-round total of 212.

Other top scorers Sunday were Joe Briggs, 69; Bill McColl, 71; Vic Painter, 72, and Dr. George Bigelow, 74.

Briggs, playing to a six handicap, won the low net with a 63.

Eagles' Soccer Teams Capture Four Titles

First-half play has now ended in all divisions of the Juvenile Football Association following games over the week-end.

Eagles teams took honors in the first, third, fourth and fifth divisions. ANAF Vets were victors in the second division. Tied with Eagles, in Sunday's contest at Lansdowne Park, the Vets came up with a stunning 5-0 victory over the Lodgemen. Lance Rutherford and Gary Cooper scored twice and Bob Craigdallie once.

Keith Custance, ANAF goalkeeper, was spectacular in gaining the shutout.

Games in the first division were canceled Sunday. They will not be rescheduled.

Saturday's matches ended in draws. While the Eagles fought to a 1-1 decision at Sidney, Combines and Canadian Scottish played to a 1-1 tie at Lansdowne Park.

Jim McDonald scored first for Sidney and Mike Mason knotted the count for the Eagles during the second half. Combines' Bob Mail got the first marker before Pat Mulcahy tied it up on a free kick.

League schedule resumes January 8.

ORDER YOUR HOLIDAY BEER Early
FREE Delivery!
BOTTLED BEER
Phone 4-4179
25c per dozen paid for empties. Please have them ready when the driver calls.
This advertisement is not published or displayed by the Liquor Control Board or by the Government of British Columbia.

HOCKEY
AT MEMORIAL ARENA
Wednesday, Dec. 15
8.30 p.m.
COUGARS vs. VANCOUVER
Tickets on Sale at
CENTRAL TICKET BUREAU
817 Fort Street Phone 2-2322
ALL SEATS RESERVED
$1.00 - $1.25 - $1.50 - $2.00
Children Under 15, 60c, 75c, $1

See the NEW
SUNBEAM SHAVEMASTER
for 1955 at
THE SHAVER SHOP
1010 Broad Street 3-0051
It pays to buy your shaver from a specialist.

DRY INSIDE FIR
Mixed with slabs, 12-inch lengths, very clean, cut from dryland logs.
2¼ CORDS, ONLY........11.00
If this wood is not 100% fir, we will gladly refund your money.
N.B.—Our mill is closing down shortly, so order your wood right away.
IMMEDIATE DELIVERY
COLWOOD FUEL
DAY 3-8842 NIGHT 3-8840

PRIZES PRIZES PRIZES PRIZES PRIZES
V.I. AMATEUR HOCKEY LEAGUE
HOCKEY
TONIGHT — TWO GAMES
MEMORIAL ARENA
7.30 P.M.—NAVY vs. C. & C.
9.00 P.M.—DRAKES vs. NANAIMO
General Admission 50c — Children 25c
PRIZES! PRIZES!
Three 1955 Admiral 21-Inch TV Sets
Supplied by ABC Television Sales, 758 Fort Street
Ten 15-lb. Island Turkeys
Ticket stubs from all games scheduled November 15 through December 22 inclusive, will be eligible for draw on December 22.
PRIZES PRIZES PRIZES PRIZES PRIZES

ROUGHIES SHOW LOSS FOR '54 GRID SEASON

REGINA (CP)—An $8,429 deficit on 1954 operations was reported Sunday at the annual meeting of Saskatchewan Roughriders.

The loss, blamed partly on bad weather by officials of the Western Interprovincial Football Union club, compares with a net profit of $29,000 in 1953.

Largest item of expense was $288,123 for traveling, salaries and equipment, roughly $18,000 more than it cost for the same things in 1953. The club started the year with a $78,632 surplus, now cut to $70,202.

Heaneys Boost Soccer Lead

Heaneys stretched their Victoria and District Football Association first division lead to a full eight points Sunday, scoring a 2-0 victory over second-place Esquimalt.

The Cartagemen beat off the challenge of their closest rival on a rainswept Central Park pitch.

Veteran Arnie Ferguson was responsible for the victory, booting in both goals, the first after 26 minutes of the first half and the second with three minutes remaining from full time.

Esquimalt started the game with only 10 men but were up to full strength midway through the first half.

In the second division, Duncan Native Sons and Butler Bros. continued their tug-of-war for first place, both scoring victories.

Duncan stayed in first place, two points ahead of Butlers, by scoring a 3-1 win over Scottish at lower Beacon Hill Park.

BUTLERS CLOSE

Butlers stayed in contention by registering a 3-0 shutout win over Punjab United. In the third game in the second division, Combines continued a strong bid to leave the cellar by fighting to a 3-3 deadlock with Dutch Wanderers.

On Saturday in the first division, last-place Victoria West picked up their fourth point of the season by virtue of a 2-2 tie with third-place JBAA.

Charlie Constable, who had missed on a free kick minutes before, took Ian Holroyd's pass and blazed it in to give JBAA an early 1-0 lead.

TWO GOALS

However, rangy Pete Fowles put on a great surge shortly before the half-time whistle, scoring on two successive rushes to give his club the lead.

A stiff West defense battled grimly to preserve the one-goal lead, but JBAA got the equalizer when Fuzz Blair toed home a rebound after Norm Dickie had stopped a first shot.

Wally Milligan was the big noise of the second division, scoring five goals as Wood Motors waxed Tillicums, 9-2. Archie Taylor added two and John Weldon and Tom Ewing scored once for the winners.

Rosburg Captures Miami Open

MIAMI, Fla. (AP)—Bob Rosburg, a baby-faced, 28-year-old San Francisco newcomer to big-time golf, sank long putts all over the course Sunday and won the $10,000 Miami open golf tournament with a seven-under-par 273.

Rosburg, making his first tour since turning pro in April, 1953, fired a brilliant 32-33—65 over the par 35-35—70 Miami Springs course — best round posted during the tournament.

He was two strokes out of first place at the start of the round but the leaders could not match his magnificent putting.

"My putting was fantastic," the chubby, former Stanford University golf star said. "This was the best round of putting I have ever had."

Rosburg scored seven birdies during the round on putts ranging from 50 feet to seven feet. His two one-over-pars resulted from missing the green on two par-three holes.

Bo Wininger of Oklahoma City, tied with open champion Ed Furgol and Ted Kroll for first place at the three-quarter mark, picked up second money with a 68 and 274.

VASC Tourney Set Tonight

Club championships and a Christmas party will be held by the Victoria Amateur Swimming Club at the Crystal Garden tonight at 7.

Four cups, the Armstrong and the Hyslop for girls and the Hibberson and Vase for boys, will be given to the winning swimmers. The Armstrong and Hibberson cups are for the fourteen-and-under age group, while the Hypslop and Vase cups go to winners in the under-seventeen bracket.

Totems Rolling Now, Surprise Bellingham

Vic High Totems, who could not win for losing a while back, are meeting with nothing but success these days.

Totems won their third straight game Saturday night, upsetting the highly-rated Bellingham Robertson Roofers, 49-44, in an exciting match at Central Junior High School gym.

Totems were ahead all the way but never comfortably. The Bellingham squad pulled to within one point in the third quarter but Totems fought off the desperate rally.

A great piece of defensive work was the feature of the game as Totems' Bob Tomlinson held Bellingham's potent Elmer Gerner to a slim seven points. Tomlinson picked up 11 points himself.

After building up an 11-8 lead in the first quarter, Totems pulled away to a 27-16 edge at the half.

Bellingham fought back strongly and were behind 37-32 at three-quarter time and the clubs scored 12 points each in the torrid last quarter. Final minuets of the game saw Totems protecting their five-point lead with some fine ball freezing.

Totems' Tommy English was the top scorer of the night with 15 points.

Line-ups follow:

Vic High Totems: Tom English, 15; Bud Rutherford, 3; Bob Tomlinson, 11; Waldo Skillings, 2; Bill Abbott, 7; Ken McCulloch, 8; Doug Jones, 3. Total 49.

Bellingham: Jim Lohman, 4; Elmer Gerner, 7; Clark Rassmusin, 12; Bill Hanstead, 6; Fred Leamer, 11; Jim Sager, 4. Total 44.

Vampires Win

Vampires of the city Senior B Basketball League scored a 51-34 exhibition victory over Chemainus Sunday at the Up-Island city.

Al Olmstead led the winners with 12 points, Bill Dobbie scoring 11 and Ken Murray 10.

Orphans Stop Alberni Squad

Victoria Orphans 74, Alberni 68

Victoria's poor little ragged Orphans beat up the aristocratic bullies from Alberni Saturday night at Oak Bay Junior High School.

Howie Tooby's senior men's cagers, still not knowing where their next meal is coming from basketball-wise, refused to be awed by the stacked Alberni club and scored a sensational 74-68 victory after almost succumbing to a stuttering breakdown in the first half.

A small but highly enthusiastic crowd saw the sponsorless Orphans break away to an early lead, fade horribly but then score a stirring comeback in the second half to win going away.

Big Johnny Clark, who always goes on a scoring jag against the arch-rival Athletics, overcame double and triple checks to thump the Alberni basket for 32 points. Rebounding well, hitting hook shots with both hands and cashing in on a long string of foul shots, Clark had one of his biggest nights in years.

NEEDED NEEDLES

But great as Clark was, probably the biggest shot in the arm was given the Victoria club by Don "Twitter" Hill and Dave Williamson, former Alberni stars now attending school in Victoria and casting their lot with Tooby's club.

The sawed-off Hill was a one-man gang as he broke up Alberni attacks by intercepting and batting down passes, stealing the ball and pulling rebounds off both backboards like a seven-footer. Williamson was another demon at ball-hawking and contributed some beautiful ball-control. Williamson scored eight points and Hill tossed in seven.

Alberni suffered a tough loss when playing-coach Elmer Spiedel went out with five personals in the first five minutes of the third quarter. However, before he left, the uncanny jump shot wizard tossed in 21 points. Alberni's Ron Bissett, the highly-rated ex-Seattle U. star, failed to show much and scored only nine points.

HUGE LEAD

Out-hustling Alberni in the first quarter, Orphans jumped into an early 15-6 lead. However, Alberni's undeniable class showed in the second quarter when they took over full control and wound up with a 42-28 lead at the half.

Orphans began pecking away at Alberni's lead in the second half, slowly at first and then with a rush. With seven minutes left in the game, Clark dropped in a hook shot to cut Alberni's lead to one point and efficient Gerry Parker, who scored 12 points, canned two fouls to give Victoria the lead at 56-55.

Bissett scored four points to put Alberni back into the lead but two foul shots by Don Hendry, a long hook shot by Clark and breakway lay-ins by Hill and Williamson put Victoria ahead to stay, 66-59.

Although Alberni got within three points of Victoria, Orphans were able to protect their lead in the last minute and a half when Clark and George Denison sank free throws against the anxious A's.

In the preliminary, Ace Plumbers juvenile boys scored a 41-21 win over McMorrans.

Line-ups follow.

Victoria—Clark 32, Parker 12, Pedersen, Williamson 8, Hill 7, Denison 11, Jones 2, Hendry 2, Sleep, Tooby. Total—74.

Alberni — Brinham 3, Speidel 21, Buchanan 4, Bissett 9, Brown 13, Groholski, Kootnekoff, Samarin 16, Veitch, Desaulnier, Grisdale. Total—68.

MEETING CALLED OFF

The Lower Island Junior and Juvenile Football Association meeting scheduled for Thursday has been postponed until the regular meeting in January.

HOCKEY SCORES

SUNDAY

INTERNATIONAL LEAGUE
Johnstown 1, Troy 4.
Toledo 1, Cincinnati 7.

NATIONAL LEAGUE
Montreal 2, Boston 2.
Detroit 4, Chicago 1.
Toronto 1, New York 1.

AMERICAN LEAGUE
Springfield 0, Buffalo 1.
Pittsburgh 3, Providence 3.

EASTERN INTERCOLLEGIATE
U. of Toronto 5, Laval 7.

ONTARIO JUNIOR A
Guelph 3, St. Michaels 4.

QUEBEC-ONTARIO JUNIOR
Laurier Trophy
Quebec Frontenacs 4, Toronto Marlboros 4.

QUEBEC LEAGUE
Valleyfield 2, Quebec 5.
Ottawa 1, Montreal 4.
Chicoutimi 2, Shawinigan Falls 6.

QUEBEC JUNIOR
Montreal 6, Trois-Rivieres 4.

SASKATCHEWAN JUNIOR
Flin Flon 10, Prince Albert 3.

NORTHERN ONTARIO SENIOR
North Bay 3, Sault Indians 5.

SATURDAY

WESTERN LEAGUE
Edmonton 9, Calgary 3.
Victoria 3, Saskatoon 0.
Vancouver 4, New Westminster 2.

WESTERN INTERNATIONAL
Kimberley 3, Nelson 1.

OKANAGAN SENIOR
Kelowna 3, Kamloops 0.
Vernon 3, Penticton 2.

ONTARIO SENIOR A
Windsor 4, Stratford 4.
Kitchener 9, Niagara Falls 6.
Owen Sound 4, Chatham 3.

NATIONAL LEAGUE
Boston 3, Montreal 0.
Chicago 2, Toronto 1.
New York 1, Detroit 4.

AMERICAN LEAGUE
Cleveland 12, Springfield 0.
Pittsburgh 7, Hershey 2.
Providence 5, Buffalo 3.

ONTARIO JUNIOR A
Galt 14, Kitchener 3.
St. Catharines 12, Barrie 3.

QUEBEC LEAGUE
Valleyfield 4, Chicoutimi 4.
Ottawa 6, Shawinigan 3.

ATLANTIC COAST
Charlottetown 3, Moncton 1.
Fredericton 1, Amherst 0.

NORTHERN ONTARIO
Sault (Ont.) 7, North Bay 2.
Pembroke 4, Sudbury 2.

THUNDER BAY-ARROWHEAD
Fort William 7, Port Arthur 3.

Hornets Take AHL Leadership

By The Canadian Press

Pittsburgh Hornets took over undisputed possession of first place in the American Hockey League Sunday night when they tied Providence Reds 3-3 after 10 minutes of overtime.

Earl Balfour fired the equalizer at 17.51 of the second period in the game at Providence, giving the Hornets the single point they needed to break a tie for top spot with Springfield Indians.

Brian Cullen and Frank Mathers were the other Pittsburgh scorers. Ray Ceresino, Paul Larivee and Jack Stoddard netted for Providence.

MIDDLEWEIGHT CHAMPIONSHIP RIVALS READY

SAN FRANCISCO (AP)—Middleweight champion Carl Bobo Olson and Pierre Langlois of France top off training today for their 15-round title fight here Wednesday night.

The 29-year-old challenger, who has been working out in private for the past three days, scheduled a late afternoon drill in Dolph Thomas' gym with an invitation extended to the public.

Both battlers were pronounced in top condition for the scrap, to be in San Francisco's cavernous Cow Palace and carried by CBS television at 7 p.m. PST.

Three-Way Tie In City Chess

A three-way tie for first place in the Victoria and District Chess championship tournament still exists after last week's matches.

Of the three leaders, W. de Havilland and R. H. Snape lost their matches and R. R. Bennett was given a bye.

Results, standings and schedule follows.

CHAMPIONSHIP	GP	W	L	D	Pts
W. de Havilland	6	4	2	0	4
R. H. Snape	6	4	2	0	4
R. R. Bennett	6	4	2	0	4
Dr. S. Marinker	5	3	1	1	3½
T. N. Curteis	5	3	1	1	3½
A. E. Sharp	4	3	1	0	3

"B" DIVISION	GP	W	L	D	Pts
W. de Havilland	5	4	1	0	4
T. J. Stewart	5	4	1	0	4
G. Isomaa	5	3	1	1	3½
A. G. Higgs	5	3	1	1	3½
T. Antikainen	4	3	1	0	3
R. Rigby	5	3	2	0	3

Results follow:

"A" division—Dr. Marinker 1, R. Hellinger 0; [illegible] Plant ½, J Lacy ½; J. Jaworsky [illegible], E. P. Rolls 0; O. Jowett 1, Dr. J. Bakker 0; R. Hellinger 1, J. Schmidt 0; T. N. Curteis 1, W. de Havilland 0; A. E. Sharp 1, R. H. Snape 0.

"B" division—A. G. Higgs ½, G. Isomaa ½; R. Rigby 1, L. P. Glover 0; G. Jones 1, G. Wilkinson 0; W. de Havilland 1, H. D. Carey 0; T. J. Stewart 1, L. Kellie 0, L. P. Glover ½, G. Wilkinson ½.

This week's schedule:

Tuesday—"A" division, Jaworsky vs. Dr. Marinker; "B" division, Isomaa vs. Carey; Stewart vs. Higgs; Wilkinson vs. Kellie; Grover vs. Jones; De Havilland vs. Antikainen; Rigby, bye.

Layne, Neuhaus Draw

DORTMUND, Germany (AP)—Rex Layne of Lewiston, Utah, and European heavyweight champ Heinz Neuhaus of Germany battled to a 10-round draw here Sunday night.

It was an unpopular verdict. The fans rushed to ringside and hoisted the smiling Layne to their shoulders.

Olympic Champ Dies From Ring Injury

BOSTON (AP)—Big Ed Sanders was knocked out only once in seven years of competitive boxing—but it caused his death.

The former Olympic heavyweight champion turned professional died Sunday as a result of a ring knockout blow. But the soft-spoken, well-conditioned Negro never knew it.

He was unconscious for the 18 hours he clung to life after his 11th-round knockout by New England heavyweight titlist Willie James.

An autopsy revealed Sanders died of a "subdural Hematoma" bleeding between the brain and the layer of tissue separating the brain from the skull.

Less than an hour after the 217 pound, six-foot, four-inch giant stationed here with the Navy slumped to the canvas at Boston Garden, he was undergoing a delicate four-hour brain operation by Dr. William Sweet, well-known neurosurgeon.

Dr. Sweet said Sanders bled from more than one point inside the skull, indicating "he was struck by several damaging blows."

Ham Richardson Gets Scholarship

NEW ORLEANS, La. (AP)—Hamilton Richardson, tennis star now with the U.S. Davis Cup team in Australia, Saturday received a Rhodes Scholarship to attend Oxford University beginning next October.

The scholarship committee made its award the same day Davis Cup team captain Bill Talbert indicated Richardson might replace Tony Trabert in the interzone matches

Bays Score First Win In Miller Cup Rugby

It was a long time coming, but that just served to make JBAA's first Miller Cup victory all the sweeter.

Alex Macdonald's Oarsmen finally hit the victory column Saturday and they hit it with a bang, whipping Vancouver Rowing Club "A" team, 14-3, at Macdonald Park.

Once they got a smell of victory there was no stopping the Bays as they rolled up an 11-0 lead in the first half.

Gary Pynn showed the way to the winners early in the first half, scoring their first try and converting it for a 5-0 lead. Subsequent tries by Harry Millard and Ray Ramsay gave Bays their healthy first-half edge.

Vancouver took over control of the play in the second half but were thwarted when Bays' Frank Gower streaked 55 yards for the clinching score. Rowing Club got on the scoresheet late in the game througha penalty goal.

There was trouble in the second division as referee Bob Shipley was forced to call the match between JBAA and University School. Shipley called the game off with University School leading 14-0 after a series of fights and scuffles threatened to blossom into a riot. Victoria Rugby Union officials will study a report from Shipley before taking disciplinary measures.

Shawnigan Lake Boys' School won by default from Oak Bay Wanderers who were unable to field a team.

In midget division play, Oak Bay plastered JBAA, 43-0, and Shawnigan Lake blanked Glenlyon, 17-0.

Heath was the big scorer for Oak Bay, scoring a try and booting five converts. McFarlane, Pinfold and Bayliss each scored two tries with Watson, Finlayson, Moffatt and Halkett adding single tries.

For Shawnigan, scoring was done by Dave Jackson, Steve Burgess, Blake Millner, Dave Wilson and Peter Janke with trys and Wilson with a convert.

WOOD • WOOD • WOOD
GUARANTEED ALL FIR — Immediate Delivery
2½ BIG CORDS........$8.00
5 BIG CORDS........$15.00
Blocks and Slabs for Furnace and Kitchen
Deliveries to Sidney, Brentwood, Keating, Deep Cove
2-4622

How good can a good rum be?

Columbus Rum is the answer
This advertisement is not published or displayed by the Liquor Control Board or by the Government of British Columbia.

Cool — Comfortable — Correct — Dresswear

WEAR A TROPICULA TUXEDO
Why suffer in a heavyweight tuxedo when you can appear at your best . . . be cool and comfortable throughout a long evening, in a beautiful Tropicula worsted, which wears well and retains its fine appearance for a long, long time. Tailored to perfection in every detail, and only
$75.00
Single and Double-Breasted Models
Short - Regular - Tall
OPEN A PERSONALIZED BUDGET ACCOUNT
Tropicula Full Dress Suits $85.00
"CEC" Fletcher's MEN'S SHOP
755 YATES STREET Phone 3-5412
Also a chance to win a 1954 Nash Metropolitan Convertible with your purchase.

for DAD

$16.50 PR.
His ideal gift! Slipper-soft, unlined English calf, with waterproof rubber soles. Made by "K"—quality he trusts!
IMPORTED Direct - Sold FACTORY-TO-YOU
High Quality Lowest Cost!
MEN! For REAL ENGLISH SHOES
K SHOE STORE GOV'T at FORT

ELEGANT FOR DRESS . . . STURDY FOR SPORTS
New SELF-WINDING Lady Bulova
SHOCK RESISTANT
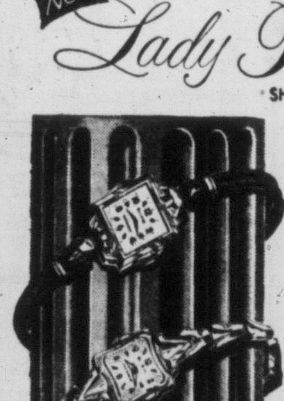
Exceptionally beautiful for dress or casual wear
LADY BULOVA "A"
17 jewels, self-winding, shock resistant, anti-magnetic,
$59.50
An exciting high fashion timepiece
LADY BULOVA "C"
17 jewels, self-winding, shock resistant, anti-magnetic, expansion bracelet,
$71.50
(also available in white)
BEAUTY IN MOTION • WINDS BY MOTION
The Gift of a Lifetime—this miracle watch will keep her smartly on time—all the time!
EASY TERMS
NO CARRYING CHARGES
INSURED FREE FOR ONE YEAR AGAINST LOSS AND THEFT
1317 DOUGLAS STREET
ROSE'S LTD. JEWELERS

MEN!
PULL THE WOOL OVER HER EYES
she'd like nothing better than a SWEATER

a soft and pretty Christmas treat that gives her pleasure all year 'round!
For the discriminating Santa . . . our gala gathering of sweater favorites by Peter Scott and other famous brand names! Styles, textures and colors to regale every lady on his list! Classics and novelties, sporty and sophisticated . . . and every one the best for its price!
from 5.95
MEN!
FREE GIFT WRAPPING
FREE DELIVERY TO HOME OR OFFICE
plus a CHARGE AND BUDGET ACCOUNT for your convenience.
Scurrahs
728 YATES ST.
"WHERE SMART MEN PREFER TO SHOP"

TODAY'S QUOTATIONS

Provided by James Richardson & Sons, T. H. Burns & Co. Ltd., Hagar Investment Ltd., A. E. Ames & Co., W. C. Pitfield & Co. Ltd., Hugh Mackay & Co. and Investment Dealers' Association.

VANCOUVER—NOON

	Bid	Asked
Altex	32	36
Amalgamated	--	4½
AP Con	26	28
Bata Pete	15	17
Btalta Pete	260	--
British Pete	6	8
Cdn. Acnda	11	
Cdn. Altc	--	595
Ctl Leduc	130	--
Chamberlain	21	23
Charter Oil	140	145
Cons MM	250	265
Del Rio	100	105
Fed Pete	345	370
Futurity	13	14
Gas Exp	60	62
Gen Pete A	480	510
Gen Pete	480	510
Hargal Oil	4	5
High Crest	14	--
Hgh Sarcee	12	--
Liberal	287	300
Mercury	7	8
Midwest	140	142
Mill City	22	23
New Spr	215	230
Okalta	132	135
Pacific Pete	12	12¼
Peace River	810	850
Roxana	9	12
Rayal Cdn	6	7
Share Oil	6	--
Sparmac	18	19
Sunset Oils	25¼	--
United	95	--
Vantor Exp	45½	46½
Vanalta	20	28
Yke Princess	81	83
York Oil	8	9½

MINES		
Ad Astra	17½	21
American Std	9	10
Beaver Ldg	43	45
Eeta Gamma	25	27
Bralorne	270	290
Cdn Collier	860	
Canusa Carib	4¼	5
Caribou Gold	78	82
Colmn Col A	10½	--
Do B	10¼	--
Colum L of Z	3	4
Cronin Bab	3	3½
Doreen	3½	4
Estella	12	13
Giant Masct	52½	53
Goldsfields U	43	49
Granby	10¾	11
Grandview	17½	
Hamil	11½	12
Highland Bl	41	--
Indian	3½	4
Kootenay BM	2½	
Nat Exp	60	70
New Taku	16	21
NW Vent	27	30
Pacific Nick	20	21½
Pato Cons	660	690
Pend Oreille	425	
Pioneer Gold	182	190
Premier Bdr	3½	4
Privateer	3	3½
Quatt Cpr	14½	
Hed Hawk		3¼
Rix Athab	70	75
Rexspar	130	140
Sheep Creek	75	80
Silbak Prem	7½	9
Sil-van Cons	8	10

Silver Ridge	17	20
Silver Std	72	75
Spud Valley	2½	4
Suquash		5
Taylor Brdg	30	--
Utica	1	2
Vananda	1½	2½
Van Roi	3	5
West Expl	50	
W Potash	45	46
W Tungsten	10½	11
Yukeno	11	--
INDUSTRIALS		
Alta Distill	165	170
Do VT	165	170
BC Elec 4s	90	92
Do 4¾s	102½	103¼
Do 5s	52½	53
BC For Prod	8¾	9
BC Power		25¼
BC Tele	44	44½
BC Turf	83	85
Cdn W Lbr	14	16
Capital Est	500	505
Coast Brews	455	460
Cons M & S	--	30
Crown Zeller	--	58½
Gord & Bel		65
Growr Wine	220	
Interior Brw	500	505
Johnston Str	10¼	10½
MacMillan B	25¼	25½
Neon Prods	29½	30
Powell River	40	--
Sidney Roof	20	--
Westr Ppr A	20½	--
Do B	20¾	
W Plywood	9½	9¾

NEW YORK

	Close
Allied Chemicals	98½
American Can	44⅝
American Smelter	43⅝
American T & T	174⅝
American Tobacco	63¾
American Woolen	20½
American G & E	41¾
Anaconda Copper	48¼
Atchison Topeka	129
Atlantic C Line	147
B & O Railway	32⅝
Bendix Aviation	95⅝
Beth Steel	96¼
Boeing Aircraft	67¼
Burroughs	24½
Columbia Gas	15½
CPR	30
C & O Railway	41¾
Chrysler	67¾
Con Edison	46⅛
Corn Products	88¼
Detroit Edison	34
Douglas Aircraft	99½
Du Pont	164¾
Delaware & Hudson	47⅛
Eastman Kodak	68¼
Erie Railroad	20⅛
Gen Electric	45½
Gen Foods	76¾
Gen Motors	91⅝
Granby Copper	11

Goodyear Tire	99½
Gerat Northern	33¾
Gulf Oil	63⅛
Homestake Mining	48¼
Howe Sound	20
Houston L & P	38¼
Inter Harvester	35⅝
Inter Bus Mach	350
Inter T & T	24½
Inter Nickel	57¼
Johns-Manville	85⅝
Kennecott Copper	97⅝
Lockheed	44¾
Loew's Theatre	17⅞
Montgomery Ward	76¾
Nat Distillers	22½
New York Central	29
Norfolk Western	48⅞
Northern Pacific	67⅞
Ohio Oil	67¼
Pac Gas Elec	25½
Phila Elec	38
Paramount Pub	36⅝
Penn Railway	20¾
Pepsi Cola	15⅞
Procter Gamble	97¾
Pub Svc	28¾
Radio	38¼
Royal Dutch	69¾
Republic Steel	70¼
Remington Rand	33¼
Safeway Stores	44

Schenley Distillers	25
Standard Calif	72⅝
Standard Oil NJ	109⅝
Sears Roebuck	74¾
Sunray Oil	20¾
Sinclair Oil	51⅛
Socony	48⅜
Southern Pacific	51¾
Sou Cal Edison	44⅞
Southern Railway	74
St Regis Paper	36¾
Studebaker (new)	12⅜
Texas Corp	86⅛
20th Century Fox	28
Union Carbide	85½
Union Oil Cal	56⅜
Union Pacific	147¼
United Aircraft	72¼
United Air Lines	35
United Gas Corpn	31⅝
United Corpn	6
United Fruit	53¼
US Rubber	44½
US Steel	68⅝
US Smelting	55
Universal Pictures	29⅝
Warner Bros	19
Westinghouse Elec	76¼
Western Union	78
Woolworth	51⅞
Youngstown Sheet	66½
Zenith Radio	92⅝

MONTREAL-TORONTO INDUSTRIALS

	Bid	Asked
Abitibi com	26¼	26½
Do pfd	25¾	26
Acadia Atl	8½	8⅝
Do "A"	22	--
Do pfd	105½	107
Algoma St	46¾	47¾
Aluminium	69¼	69⅞
Al 5¼% pf	106½	107
Ang-Can P	77¼	78
Do pfd	53	
Ang-Nfld-D	10⅞	11
Argus Corp	19	19⅜
Do pfd	98	98¼
Asbes Corp	31½	31¾
Ashd Hdw B	14¾	15
Atlas Steel	14½	14⅞
Bathurst A	59	59½
Beatty Bros	6⅝	7
Bell Tele	46¼	46½
Braz Trac	7⅝	7¾
B-A Oil	29¾	29½
BCE 4% pfd	90¼	90½
Do 4½% pf	50½	50½
Do 4¾% pf	102¼	103½
Do 5% pfd	52½	53
BC For Prod	8⅝	8¾
BC Pack A	16½	17
Do B	10½	13
BC Power	25	25¼
BC Tele	114¼	
Brown Co	16⅝	16⅞
Do 1st pf	106	--
Do 2nd pf	51⅞	52½
Bruck M A	10½	11½
Do B	5⅛	5½
Build Prod	46¼	46¾
Burl Steel	25	27½
Burns & C A		78
Do B	45½	46½
Bur Dry A	8	
Can & D Sug	20¾	21
Can Cement	137	139
Do pfd	30¾	30⅞
Can Iron F	22¼	22⅞
Can Malt	68	70
Can Pack A	38½	38⅝
Do B	34¾	35
Can Perm	84	85
Can Stmshps	22½	23
Do pfd	13	
Can Brew	25⅜	25½
Can Cannrs	28½	28¾
Can C & F A	--	24
Can Celan	22⅛	23
Do $1 pfd	19¾	21
Do $1.75 pf	35½	
Can Chem & C	9	9⅛
Cdn D & D	15½	15¾
Cdn Gen In	29	30
Cdn Indus	27⅞	21⅞
Cdn Loco	20⅛	21
Cdn Oil	16¼	16½
CPR	29	29¼
Cdn Vickers	29½	30
C W L	13	16
Cdn Wst	75	76
Chatco Steel	4¼	5
" Pfd	6⅝	7

Chrysler	65	66½
Cock Farm	7⅝	7¾
C M & S	29¾	30
Con Paper	59½	60
Cons Gas	22⅜	22¾
Corby's A	16⅝	17
" B	16	16¾
Cos Imp	11½	12
Crown Zel	57¼	58
Dist-Sea	33⅜	33⅝
Dom Bridge	19⅛	19⅝
Dom F & S	18⅜	18½
" Pfd	104½	
Dom Glass	36	37
Dom Mag	13¾	14
Dom S & C	16¾	17
Dom Stores	30¾	31
Dom Tar C	9⅞	10
" Pfd	23	24
Dom Textile	7¼	7⅜
Dona Bros	25⅝	26
Dow Brew	25	25½
Dupont	27¾	28
Eddy Paper A	31¼	31⅝
Electrolux	11	11⅝
T H Esta pfd	19¾	23
Famous Play	28¼	28½
Fanny F	27⅛	27¼
Fed Grain	27¼	28
Fleet Mfg	170	175
Ford Cda A	108¼	109
Foundation	19⅛	19⅞
Fraser Co	23⅞	24⅛
Gat Power	27¾	28
" 5% pfd	111	
Gen Dyn	66¼	67¼
Gen Motors	88	89
G S W	10¾	12
" Pfd	103	104
Goodyear T	164	175
" Pfd	53	53¼
G L Paper	29½	30
GWC A	6¾	7
" B	5½	6
Gl A	51	52
Hltn Ctn	--	16
Harding Cpt	8	8¼
Hayes Steel	33¼	34½
Hwd Smith	27	27½
Imperial Oil	38	38¼
Imp Tobacco	9¾	9⅞
Do 4s pfd	6⅞	7½
Indust Ac	52¾	53½
Do 2s pfd	52¼	
Inter Bronze	371	400
Do pfd	16	18
Inter Mtls A	33	34
Inter Nickel	53⅝	53½
Inter Paper	79½	81¾
Inter Pete	25¾	25⅞
Inter Util	36½	37
Kelvinator	20¼	21⅛
Labatts	21¾	22
Lake of Wds	42¼	44
Lang	10½	11½
Laura Secord	17¼	--
Loblaw A	45½	45¾
Loblaw B	69½	70¼
Ldn Hos A	350	500

McMillan B	25¼	25½
Maple Lf Mlg	9½	9⅝
Massey-Harris	9⅛	9¼
Maxwell	280	300
McColl Fron	34⅞	35
Do pfd	101⅛	101½
Mercury Mls	135	150
Mltn Brick	300	310
Montreal Loc		18
Moore Corp	33¾	34
Nat Drug	12¾	13
Do pfd	14¼	14½
Nat Grocers	12	12¼
Nat Hose A		5¾
Do B	5	5¼
Nat Stl Car	26⅞	27
Niag Wr Wv	39	40
Ogilvie Flour	34½	35
Ontario Stl	23⅞	25
Orange Crh	340	350
Penmans	49	
Powell River	40⅝	41¼
Power Corp	47	48¼
Press Metals	11⅝	12⅝
Price Bros	44¼	44½
Rvrsd Silk A	8⅛	9
Do B	200	350
Russell Indtr	14¾	15
St Law Corp	64½	65
Shwngn com	52	52½
Sick's Br cm	27	28
Sldwd Drs A	11⅛	11½
Simpson's	20½	20⅝
Southam Co	34⅝	36
Std Paving	26⅛	26½
Stedman	22½	23
Steel of Cda	43	43½
Supertest cm	18	
Tamblyn	43	45
Taylor Prsn	9	9¾
Do pfd	10¼	10½
Tip Top Tlr	19	20
Trdr Finan A	43⅛	43⅝
Do B	40¼	41
Union Gas	41¼	42½
Utd Corp A		20¼
Do B	18	
Utd Fuel A	60½	62
Do B	26	26⅞
United Steel	14	14½
Hiram Wlkr	68	68½
Westeel	22	
Wstn Cda Br	23	23¼
Wstn Grocer	99	105
Do A	39	39½
George Wstn	61	62
Do pfd	104½	105
Wpg Gas	16	16¼
York Ktg A	225	275
Zeller's	25½	26½
BANKS		
Montreal	42¾	42⅞
Nova Scotia	54	54¼
Toronto	56	57
Commerce	39⅝	39¾
Dominion	42⅝	42⅞
Imperial	48	48½
Royal	48½	48¾

TORONTO MINES

(Quotations an Hour Before Market's Close)

	Bid	Asked
Akat Yuk	65	68
Amalg Lrdr	14	14½
Anacon Ld	300	310
Anglo-Huron	13⅞	14
Ankeno	7	7½
Armistice	15	17
Ascot Metals	48½	49
Aumacho	17	18
Aumaque	13	14
Aunor	219	220
Bagamac	13½	14
Barnat	106	109
Barvue Mns	140	148
Barymin	221	225
Belleterre	275	350
Bevcuurt	18	19
Bibis Yuk	9½	10
Bobjo	26	27
Bonville	17	18
Bralorne	275	280
Brewis R L	8½	9¼
Broulan	141	150
Brunswick	9½	10
Buffadison	5½	6
Buff Ank	62	65
Buff Cndn	14½	15
Buffalo R L	4¾	6
Bulldog Yuk	8½	9
Bulolo	695	700
Callinan	17	18
Campb Chib	400	405
Campb R L	810	830
Cndn Maltc	36½	38
Cariboo Gd	79	83
Carnegie	25	26
Cassiar	615	620
Ctl Trthwy	281	299
Cen Patricia	68¼	72
Cen Porc	14¾	16
Chm Resrch	370	375
Chesterville	32½	35
Chimo	140	142
Chr M & S	200	220
Citra-Lrtc	13	13¼
Coch Wllns	82	85
Cst Copper	175	200
Colomac YK	4⅝	5
Coniaurum	42	43
Cns Dsc YK	280	285
Cons Howey	265	270
Conwest	320	325
Cons Den	195	193
Crn Prshng	18	22
Deldona	23	23¼
Delnite	105	117
Det Mnrls	16	17
Dome Mines	16¼	16⅜
Donalda	36	37½
Duvex	18	18¾
Ea Mlrtc	290	292
East Rim	131	135
Ea Sullivan	505	510
Ea Metals	71	72
Elder	61	64
Emerald	23	26
Estella	12½	13
Eureka	86	90
Falconbridge	20½	20⅝
Frobisher	390	395
Geco	930	935
Gt Yelwkfe	760	770
Gods Lake	73	75

Goldale	23	25
Gdn Mntou	175	180
Goldcrest	19	20
Goldora Mns	6	6¾
Goldfields U	44	46
Gulf Lead	8¼	9
Grah Bous	30½	31
Gunnar Gd	995	1000
Hallnor	300	320
Hard Rock	11	11½
Harricana	27	28
Hasaga	26½	28
Headway	21	23
Heva	4½	4¾
Heath Gold	8	8½
High Bell	41	44
Hollinger	15⅝	15¾
Homer Yuk	17	17½
Hosco	6¼	6½
Hudson Bay	52	52½
Indian	4½	5
Inspiration	185	187
Iso Uranium	44	45
Jacknife	5½	6¾
Jack Waite	8	10
Jaculet	8	8½
Jellicoe	9⅛	10
Joburke	8⅛	9½
Joliet Que	47½	50
Kayrand	7¼	7½
Kerr Addsn	17¼	17½
Kerr Lake	37½	38
Keyboycon	10½	11
Kirk-Hud B	48	50
Kirk Lake	37½	38
Labrador	800	810
Lapaska	18¾	19
L Dufault	65	70
L Lingman	16	17
Lake Osu	21½	22
Lake Shore	535	545
La Luz	140	155
Lamaque	380	415
Lapa Cad	9⅞	10
Lavalie	5½	6
Leitch Gold	65	68
Little L L	55	56
Lomega	4⅛	4½
Lorado	405	410
Louvicourt	15	18
Lynk Y K	7½	9
Macassa	179	180
McDonald	56½	58
Macfie Exp	14	15
Mackeno	48	49
McL Cock	161	165
Mad Red L	162	170
Magnet	12	12¾
Mal Gold	180	186
M and E	23	24
Margo	17	17½
Marcus	8½	10
McIntyre	72½	73½
McK Red L	34½	35
MacM R L	14½	15
McWatters	12	13
Mentor Exp	650	700
Min Corp	16¾	16⅞
Moneta	48	50
Mnat Exp	65	68
Negus	11	12½
Nes Labine	165	170

New Calu	55	57
New Delhi	101	102
New Dick	275	275
New Gold	12½	13
New H Mal	8	8½
New Jason	6	6¼
New Lag	5½	6
New Lard U	95	97
Newlund	13	15
New Marlon	8	9
New Mosher	70	72
Nipissing	220	225
Nisto	7½	8
Noranda	82½	83
Norlartic	10	11
Normetals	320	330
North Inca	9½	10
O'Brien Gold	64	68
O'Leary Mal	23	24
Ogama Rock	15⅝	15¾
Ont Pyrites	97	98
Osisko L	47	48
Pam Porc	68	72
Paymaster	40	43
Pend Or	435	450
Perron G	25	26
Pickle Crow	117	120
Pioneer G	180	190
Placer Dev	32¼	33
Powell R	60	65
Preston	500	505
Que Cop	102	103
Que Lab	10	10½
Que Mani	70	80
Queenston	20	22½
Quemont	19½	20
Radiore	91	95
Red Pop G	16	17
Reeves Mac	125	164
Regcourt	4½	5
Rix-Atha	133	136
San Anton	210	215
Shawkey	7¼	9
Sheep Cr	75	
Sher Gord	480	490
Sigma	505	535
Silanco	10½	12
Silver Mill	101	103
Silver Stan	73	75
Siscoe	37	38
Star Olsen	12¼	13
Steeloy	5	6
Steeprock	715	720
Sullivan	515	520
Sylvanite	155	166
Teck H	360	370
Thompson-L	15	15½
Trans Res	33	34
Un Asbes	520	425
Un Keno H	650	670
Upper Can	120	122
Ventures	17⅜	17⅞
Waite Amu	11⅞	12
W Malartic	4	4½
West Ash	11	12
Wiltsey-C	7	7½
Winch Lard	7½	8
Wright Har	207	210
Yale Lead	40	41
Yellow B	165	168
Yukeno	11	12

TORONTO OILS

Sales		High	Low	Close
8950	Albermont	83	78	81
440	Amurex	725	705	725
1744	Anglo Canadn	490	475	485
970	Bailey Selburn			575
1700	Banff Oils	19[illegible]	188	190
3300	Bata Pete	14½	14	14
100	Bralsaman	—	—	115
	Britalta	—	—	270
450	Calgary & Edm	13¼	13⅛	13¼
1000	Calnorth			12½
3200	Calvan Cons	640	635	640
2600	Can Oil Lands	375	365	375
3200	Can Collieries	875	860	875
11693	Can Atlantic	595	570	590
1800	Can Decalta	60	55	55¼
6700	Can Devonian	185	173	175
21814	Can Pipeline	162	148	162
2900	Central Leduc	130	125	128
4000	Charter Oils	143	138	143
17414	Cons Micmac	265	250	255
5500	Cons Peak	12½	12	12½
5400	Del Rio	105	102	105
9200	Devon Leduc	155	140	150
1000	Dome Western	445	440	445
5500	Duvex	20	18	18
7500	Fargo Oil	155	152	155
5990	Federated Pete	360	350	360
3700	Gas Explrtn	65	62	62
700	General Pete	500	490	490

1765	General Pete A	19⅞	19½	19¾
43410	Great S Grass	260	235	257
5600	Gridoil	750	700	745
3700	High Chest	14½	14	14
2070	Home Oil	750	730	730
300	Husky			725
6400	Hycharger	11½	9½	10½
880	Inter-Prov Pipe	28	27½	27¾
500	Jasper	160	158	160
3000	Kroy	112	108	110
6500	Liberal	8	7½	7½
2586	Merrill Pete	750	740	750
1833	New Brit Dom	250	245	250
1266	New Superior	220	215	220
1000	North Cdn	410	405	405
1330	North Star	10½	10⅛	10½
300	Okalta	130	129	129
7600	Pacific Pete	12⅝	11⅞	12⅜
1100	Pan Western		—	28
3050	Petrol O & G	36	35½	35½
400	Royalite			11½
1200	Scurry	96	95	95
700	Security Free		—	175
8877	Trans Empire	188	182	185
1715	Trans Mount	29	28¾	28⅞
9575	Triad	415	400	400
600	West Lease	475	460	460
8500	Wilrich	39	38	38

Closing Averages

Dow Jones closing stock averages:
30 industrials _ 389.79, up 0.29
20 rails _______ 136.45, up 0.58
15 utilities ____ 61.38, up 0.06
65 stocks ______ 144.01, up 0.14
Shares: 2,750,000.

Montreal closing averages:
Indutrial ______ 240.50, up 0.70
Utilities ______ 117.70, up 0.50
Golds _________ 65.47, up 0.50
Pulp, Papers __ 112.16, up 1.84
Shares: 451,800.

Toronto closing averages:
Industrials ____ 374.69, up 1.44
Golds _________ 80.39, up 0.60
Base Metals ___ 157.11, up 1.22
Western Oils __ 94.71, up 0.75
Shares: 6,263,000

TREND REVERSED

Hesitancy Undermines Grain Prices

A fairly rapid advance in Canadian grain prices culminated 10 days ago when importers withdrew from the market, according to James Richardson and Sons weekly grain letter. This was followed by a downward trend brought about by commission house liquidation. Importers apparently hesitated in their buying programs in the expectation that freer offerings would be made by American government agencies at competitive export prices and there was also the feeling that the Argentine government might enter the market with a more eggressive sales program.

Neither of these developments occurred. The Commodity Credit Corporation in the U.S. is asking for bids for moderate quantities of oats, barley and rye from time to time, but the amounts involved have not been sufficiently large to have too disturbing an effect on world prices. The Argentine Government has made some extensive forward commitments of wheat but to date has not shown any great anxiety to makes sales of other grains from its new crop.

SUBSTANTIAL SALES

Friday, importers began showing interest in Canadian oats, barley, and to a lesser extent rye, and there have been substantial sales made, principally to the United Kingdom, with barley the grain most involved. The United Kingdom has bought Canadian oats for both the nearby and spring positions, but the quantities involved have not been too impressive. The barley is being taken for shipment from both coasts and for various positions extending into next sumer. Japan has been a disappointment so far in regard to Canadian barley but has asked for offerings of several cargoes of feed barley. It is quite possible that it may turn to Canada for larger quantities, including the malting varieties, since Australian barley is now being held at firm prices.

$ EXCHANGE

VICTORIA—Banks buying United States cash and cheques at 3½ per cent discount; selling U.S. cash at 2½ per cent and U.S. cheques at 2¾ per cent. Silver is unchanged at 6 per cent discount.

NEW YORK—Canadian dollar worth $1.03 9/32 American. Pound sterling worth $2.79.

MONTREAL—United States dollar worth 96 27/32. Pound sterling worth $2.70¼.

LATEST REPORT

Ask your Investment Dealer for the Latest Report and Prospectus of

CALVIN BULLOCK Ltd.

Is comeback due for these stocks?

Here are some ex-favorites that were hit by special troubles. Don't miss this week's issue of The Financial Post discussing their possibilities.

PLAN FOR SUCCESS

Read The Post this week, every week, for information that helps you make profitable decisions.

20c at your newsstand
Yearly by mail $6; 2 years $11

THE FINANCIAL Post

481 University Ave., Toronto 2
The MACLEAN-HUNTER
Newspaper for all Businessmen

STOCK MARKET SUMMARIES

Strong Toronto Keeps Advancing

TORONTO (CP)—The stock market continued its strong, day-long advance into today's close.

The industrial index at 2 p.m. was ahead 1¾ points to 375,000, less than a point below the 20-year high of 375.65 hit last Wednesday. The base metals index was ahead 1½ points and the gold index touched a 1954 high.

Constructions and particularly financial institutions led the industrial advance. Algoma Steel was ahead $2.50 to $47 and Minnesota and Ontario, General Bakeries and Industrial Acceptance were up $1. Canada Life, trading ex-dividend, was up $6.

The western oil advance was narrow, with Peace River strong. Central Explorers eased.

Senior base metals and senior and junior golds remained fairly strong but uraniums and Manitouwage stocks eased in profit-taking after morning strength.

Highs for 1954 were touched by Lorado at $4.15, Consolidated Denison $2.15 and Lapaska 12½ cents.

Irregular Strength Shows in Montreal

MONTREAL (CP) — Prices were irregularly stronger in active trading on the stock market today.

Algoma Steel advanced two points while Bank of Nova Scotia and Industrial Acceptance were a point higher. Aluminum and Powell River improved ½. Great Lakes moved off ⅞ while Noranda and Canadian Breweries were ¼ lower.

Vancouver Brisk

Brisk trading featured the forenoon session on Vancouver stock exchange.

National Exploration moved 9,800 shares within a penny range, touching 70 before settling around 69. Highland Belle traded 5,000 shares at 43 cents and Western Tungsten 9,200 shares at 11 cent.

In the oils Van-Tor moved 14,000 shares at 46 cents and Yankee Princess 5,600 at 83.

Unenthusiastic New York List Creeps Forward

NEW YORK (AP)—The stock market was slightly higher in the late afternoon, but there was little or no enthusiasm about the rise.

Most of the strength in the market hinged on a handful of stocks, including Atlantic Coast Line Railroad, up 9 points at 147¾.

Other rails were mostly lower. Airlines and building materials were down. Steels did well. The motors held steady.

Canadian stocks were mixed. Hiram Walker dropped ½ and Dome Mines eased ⅛. International Nickel advanced ¼, Canadian Pacific added ⅛.

Giant Yellowknife, Canadian issue on the American stock exchange, fell ⅛.

London Irregular

LONDON (Reuters)—Prices were irregular on the London stock market today after an early decline. Gilt-edged securities turned easier after considerable fluctuation.

Canadian Pacific was firm in an otherwise dull rail section.

Unilever recouped a part of its recent fall. Iranians and Royal Dutch headed a rally in the oils.

Closing prices. Babcock & Wilcox 69s 3d, Boots Pure Drug 26s 6d, Canadian Pacific $55½, Central Mining 40s, Courtaulds 39s, Hudson's Bay Co. 145s 9d, Imperial Chemical 40s 1½d, Imperial Tobacco 57s 3d, Metal Box 82s, Mexican Eagle 22s 10½d, Rand Mines 73s 9d.

Bonds: British 2½s Consols £66¾, British 3½s War Loans £88, British Fundings 4s 1960-1990 £103¼.

LONDON (AP)—Financial Times daily index of stocks 176.2, off 0.5.

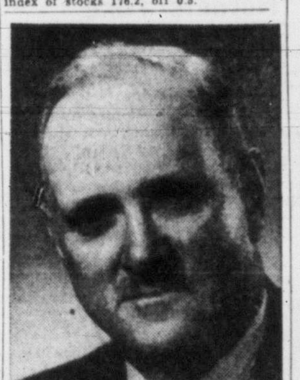

W. A. CRAWFORD-FROST

Prominent western stockman who has been appointed a director of Burns & Co. Limited. He is President of the Calgary Exhibition and Stampede, for many years a director of the Western Stock Growers' Association, and a member of the Advisory Board of the Toronto General Trusts Corporation.

BRITISH COLUMBIA POWER CORPORATION LIMITED

DIVIDEND NO. 5

NOTICE IS HEREBY GIVEN that a dividend of Twenty-five Cents per share on the Common Shares has been declared for the three months ending 31st December, 1954, payable by cheque dated 15th January, 1955, to all Shareholders of record as at the close of business on 21st December, 1954.

BY ORDER OF THE BOARD.

G. G. WOODWARD,
Assistant Secretary.

Vancouver, B.C.,
2nd December, 1954.

T. H. BURNS & CO. LTD.

415 CENTRAL BUILDING — 4-8157

INVESTMENT DEALERS AND STOCK BROKERS
Direct Wire to All Leading Markets

We participate in new security offerings which withstand the closest scrutiny and meet the needs of our clients.

Torquil H. Burns, Managing Director

WE OFFER SEVERAL
FIRST MORTGAGE INVESTMENTS
AT CURRENT RATES
PEMBERTON, HOLMES LTD.
1002 GOVERNMENT ST. 4-8124

Office Manager Wanted for Large Progressive Victoria Firm. Must Be Capable of Handling All Control Functions.

J. W. A. Fleury and Associates
Box 1452, Victoria Press

NEW ISSUE

$225,000

KITIMAT HOTEL LTD.

7% General Mortgage Sinking Fund Debentures

Dated December 1, 1954 Due December 1, 1964

Trustee: The Canada Trust Company, Vancouver, B.C.

Price: $100. and accrued interest to yield 7%

(Subscribers to Debentures may purchase common shares of the Company at 5c per share in the ratio of 100 shares per $500 par value Debenture. Such privilege to be exercised at time of Subscription).

Orders received strictly subject to allotment.

Prospectus on request.

A. D. LAUDER & COMPANY LTD.
510 West Hastings Street TAtlow 2221
Vancouver 2, B.C.

THOMAS B. READ COMPANY LTD.
602 West Hastings Street PAcific 5457
Vancouver 2, B.C.

GRAIN

WINNIPEG

WINNIPEG (CP)—Prices showed some irregularity and weakness today on the Winnipeg grain exchange. Trading was moderately active.

Selling developed in most commodities with U.S. houses responsible for offerings in oats and rye particularly.

Best commercial demand appeared in barley, due to export purchases. A small quantity was reported sold to the United Kingdom.

Oats attracted domestic shippers. Flax uncovered a few export orders. A small sale of flax and rye was reported sold to Holland.

Overnight export loadings of Canadian wheat included: United Kingdom 615,000 bushels, Japan 700,000, Norway 300,000, Switzerland 90,000, Belgium 60,000, Colombia 35,000.

Prices for Class Two wheat remained unchanged.

	Open	High	Low	Close
Oats—				
December	85⅞	85⅞	84½	84½
May	84⅝	84⅝	82½	82½
July	80½	80½	78⅝	78⅝
Rye—				
December	115	115¾	112¼	112¼
May	120	120½	117⅝	117⅝
July	119⅛	119⅝	116½	116½
Barley—				
December	119⅝	120	117⅞	118
May	116⅞	117⅛	114⅞	114⅞
July	110¼	110½	109	109
Flaxseed—				
December	303	304¼	298	298
May	308	309½	302¼	302¼
July	304	304	297	297

Cash Grain Close

Oats—No. 2 cw 93⅜.
Barley—No. 3 cw, 6 row 122.
Rye—No. 2 cw 112½, track 112¼.
Flax—No. 2 cw 293, track 298.

CHICAGO

CHICAGO (AP)—A weak tone prevailed in grains on the Board of Trade today after an early rally, which got under way shortly after the opening, failed to attract follow-through buying.

The market lacked support and sank under the weight of mild liquidating pressure.

Wheat closed 1¼-2⅜ lower, Dec. 2.25-2.24¾; corn ⅝-¼ lower, Dec 1.52¾-⅞; oats 1¼-1⅝ lower, Dec. 81; rye 3 to 3¾ lower, Dec. 1.16½; and soybeans 2 to 4½ lower, Jan. 2.76¾.

	Open	High	Low	Close
Wheat—				
December	226	227¼	224¾	225
March	227⅝	228	226	226⅛
May	224	224⅝	222	222
Corn—				
December	153¼	153⅜	152¾	152⅝
March	157⅝	157¾	155⅞	155⅞
May	158⅝	159¼	157⅝	157⅝
Oats—				
December	82¾	82⅝	81	81¼
March	81¼	81⅝	80	80⅛
May	77¾	78	76	76½
Rye—				
December	118¼	118¾	116½	116½
March	122½	122½	120	120¼
May	126	126	123	123¼
Soybeans—				
January	280½	282¼	276½	276¾
March	280	282	277¼	277¼
May	280¾	282	277½	277½

AN INVESTMENT OF $25 per month in

TransCanada Shares

From July 1st 1933 to Oct. 1st 1954 with dividends re-invested would have amounted to $19,234

Purchase these shares through

JAMES GEORGE INVESTMENTS
330 Yarrow Bldg.
Tel 4-6731, 625 Fort
Victoria, B.C.

Gas Pipeline in Alberta Gets Construction Permit

CALGARY (CP)—Ralph Will, chairman of the Alberta Gas Trunk Line Co., has announced that the provincial highways minister has granted a permit for the firm to construct a gas pipeline.

Mr. Will said the company now can proceed with building its line in sufficient time to meet export requirements of Trans-Canada Pipe Lines Ltd.

The Alberta company, set up by the Alberta legislature but not a publicly-owned corporation, will gather natural gas and supply Trans-Canada, which will pipe the gas to other parts of Canada.

Bond Prices Steady

MONTREAL (CP)—Few price changes were noted in quiet trading on Montreal bond marekts today.

On the corporate side, Bell 3¾s of '79 were ¼ firmer on 100½-101, while BA Oil 3½s of '74 eased ¼ at 97¾-98.

Short-term Canadas were a shade better in quiet dealings on the government market. Other government issues were generally unchanged.

Professional Advice . . .

A professional man : : : a dentist, as a matter of fact : : . came in to see us the other day.

He told us that he needed some investment advice, and from what he'd heard of us, he felt we were the people who could help him. "You know," he said, "if you had something wrong with your teeth I'd expect you to come to me : : : or to someone like me qualified to give you good professional advice. Well right now, I need some professional advice about investments. That's why I've come to see you."

We sat down and discussed his problem. It turned out he had a good practice : : : had no dependents other than his wife : : : and he already had arranged a modest retirement program. But he was still practicing and had accumulated funds which he felt, if properly invested, would permit him to add to his retirement fund. He wasn't interested in taking risks : : : he just wanted good sound investments.

We put some thought on it and came up with a program that we felt was best for him. Here was a professional man who wanted professional advice. He had come to us because he felt we were capable of giving it to him.

If, like our dentist, you think you need professional advice about investments, we believe we can help you, too. We'd be happy to see you in any of our offices : : : of course if it's more convenient just drop us a line.

A. E. Ames & Co.
Limited
Business Established 1889
Royal Trust Building, Victoria
Telephone 3-4171

TORONTO MONTREAL WINNIPEG VANCOUVER CALGARY
NEW YORK LONDON, ENG.

first IN QUALITY IN SERVICE Stewart and Hudson LTD.

THIS YEAR MAKE IT CHRISTMAS FOR THE HOME

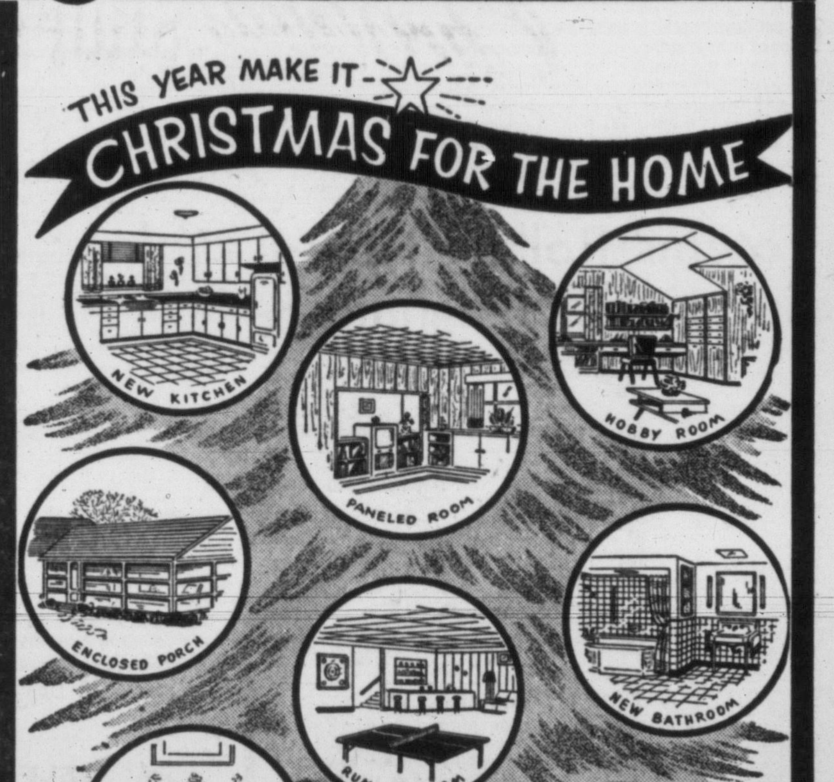

ANY OF THESE CAN BE YOURS ON EASY TERMS

You need not postpone needed remodeling work or purchases for the home. You can do it now! Easy terms to fit your budget can be arranged. Let these projects be your Christmas gift to your home.

NO MONEY DOWN
24 MONTHS TO PAY

405 GORGE RD. Phones 2-2171, 2-2172, 2-2612

STEWART and HUDSON LTD.
RLA
Retail Lumber... Builders' Supplies

10 Children Killed In Stairway Plunge

MIRANDO DE EBRO, Spain (Reuters) — Ten young girls were killed and many other children injured Sunday when a church door leading to a long stairway gave way under the pushing of a mob of laughing youngsters trying to get into a party.

About 100 youngsters were crowding forward to enter the hall of the Church of San Nicholas, where the regular Sunday afternoon party was to be held. The door collapsed and some 50 boys and girls fell down the stairs, those behind piling on top of those in front.

SAFETY VEST

The Swedish army is testing a bulletproof vest of nylon and fibre glass weighing less than nine pounds.

Publisher Denies Globe, Mail for Sale

TORONTO (CP)—H. G. Kimber, president and publisher of The Globe and Mail, said today the morning newspaper is not for sale.

He was commenting on a report today in the Calgary Albertan that the Globe and Mail will be put up for sale in January.

"The Globe and Mail is not for sale—that's as far as I can go," said Mr. Kimber.

Bargain Hunters Swamp Kin Phones

Two New Autos Among 314 Items Sold At 5½-Hour Radio Auction for Charity

Two 1954 automobiles worth $3,100 and $2,400 went for bargain rates at $2,600 and $1,860 Saturday night through Kinsmen's annual radio auction over CJVI.

Some 314 items valued at a total $20,000 were all disposed of in aid of Victoria and Vic-Van-Isle Kinsmen Club charities—all except one gas stove. Total money realized will not be known until Tuesday when accounts are closed.

Co-chairman Jack Phillion of the Victoria Club and Ted Hamer of the Vic-Van-Isle club said proceeds of the auction would be "something less" than the value of goods bought in the five and a-half-hour sale.

3,000 PHONE CALLS

An average of five telephone bids per item plus one final call for each meant a total 3,000 individual calls answered by the staff of more than 100 manning 20 telephones.

In addition, some 1,000 pre-auction bids were accounted for before telephone bids could be handled. Calls were still coming through the National Motors switchboard, scene of the auction, at 2 a.m. Sunday, even though the program went off the air at 1 a.m.

Some calls came from as far away as Campbell River, Vancouver and Port Angeles.

USHER WINS TV

Such items as 150 bags of cement, an outboard motor, TV set, flutaphones, a case of salmon and turkeys all went under the hammer before the night was through.

A TV set prize drawn by Ald. Robert McMillan was won by Fred Usher, of CJVI staff.

Principal work to which the money realized will be put, includes scholarships, air cadets and cortisone for arthritic sufferers.

Movie Star's 81-Year-Old Father Married

INDIANA, Pa. (AP) — The 81-year-old father of movie star Jimmy Stewart took his second wife Saturday with his son, beaming through tear-filled eyes, at his side as best man.

Alexander Stewart married Mrs. J. J. Stothart, 76, a widow from Saint John, N.B., in a brief ceremony before Rev. Harry Burton, pastor of the First Presbyterian Church of Indiana.

The wedding was attended only by a few relatives and close friends. Newspaper and TV reporters and photographers nearly outnumbered the guests.

TCA Receives First Viscount Turbo Plane

200 Greet Craft At Montreal

MONTREAL (CP) — Trans-Canada Air Lines Sunday took delivery of its first turbo-prop Vickers Viscount aircraft, a new type of plane on the air lanes of North America.

The four-engined 40-seat airliner swept across Dorval airport twice at low level to demonstrate performance and show its sleek, slim lines to spectators.

Piloted by G. R. Bryce, chief test pilot for Vickers-Armstrongs, the Viscount made several routine stops on its trip from Britain and kept an aerial rendezvous near Quebec City with another TCA plane which escorted it to Montreal.

The Viscount — which cruises at 320 miles an hour — was throttled back to keep pace with its North Star escort carrying some 50 newspaper, radio and television reporters. George B. Lothian, superintendent of flying for TCA, was co-pilot of the Viscount for the trans-Atlantic flight.

Mayor Jean Drapeau of Montreal and G. R. McGregor, TCA president, headed a group of some 200 persons on hand to meet the craft.

Mr. McGregor said cost of the Viscount is $800,000.

It is the first of 15 scheduled to be delivered to TCA this year and next

Order your North Star Festive HAM now

10 more days

A staunch old friend

Lamb's NAVY RUM

A rum of unsurpassed quality. Dark, but light bodied. Delicate Aroma. Blended from a select choice of famous old rums. Ask for it today!

DEMERARA

This advertisement is not published or displayed by the Liquor Control Board or by the Government of British Columbia.

Bad Colds Are Hard To Avoid!

Now—more than ever—you need this medication that does more than work on chest!

With miserable colds all around, this is no time for untried treatments. Use the home-proved medication that does so much more than just work on the chest—Vicks VapoRub.

When a chest cold strikes, you need relief deep in the cold-irritated large breathing passages. And one reliable way to get this relief is to use Vicks VapoRub . . . because VapoRub *acts two ways at once:*

1. VapoRub relieves muscular soreness and tightness, stimulates chest surfaces.

2. At the same time, VapoRub's special medicated vapors also bring relief with every breath.

You can't *see* these vapors, but you can *feel* them . . . feel them as they travel deep into the nose, throat and large bronchial tubes. The congestion starts breaking up. Coughing eases. Soon you enjoy warming relief that lasts for hours.

So when a bad cold strikes, insist on this medication that does more than just work on the chest to bring relief. Rub *on* relief . . . breathe *in* relief with Vicks VapoRub!

WORKS GREAT IN STEAM, TOO

For most effective relief from croupy coughs, that congested feeling . . . use Vicks VapoRub in steam, as directed in package. You'll get such fast, *direct* relief!

Made By World-Leading Colds Specialists VICKS VAPORUB

HEADACHE? FEEL BETTER FAST! ASPIRIN

TRADE MARK REG. IN CANADA

Mexico

TORONTO-MEXICO*

Only $123.00

- the lowest possible fare
- the *only* non-stop service New York to Mexico in *less than 8 hours*
- daily flights at noon, first class or tourist
- all flights by new "Super-C Constellations"

AIR FRANCE

The World's Largest Airline

*By connecting airline Toronto to New York, First Class. New York to Mexico, Tourist Class.

See your travel agent, your railway agent or AIR FRANCE, 4 Albert St., Toronto. EMpire 4-0101

Christmas SHOPPING GUIDE

... Makes Gift Shopping a Cinch!

It's a sensational Christmas shopping idea . . . in the Classified Section of this paper. IT MAKES CHRISTMAS SHOPPING EASIER THAN EVER . . . A LOT MORE FUN!

The Christmas Shopping Guide saves you endless hunting, walking, driving, fretting. It saves your feet and your energy, for you relax in the comfort of your own home while you make your Christmas gift selections. AND—THE CHRISTMAS SHOPPING QUIDE OFFERS EVERYTHING—

- Gifts for Girls
- Gifts for Boys
- Gifts for Her
- Gifts for Him
- Gifts for Baby
- Gifts for Mom
- Gifts for Dad
- Gifts for the Home
- Gifts for Oldsters
- Gifts for Students
- Novel Gifts
- Pets
- Trees and Trimmings
- For Young Men
- For Sweethearts
- Gifts for Sportsmen
- Unusual Gifts
- Holiday Foods
- Where to Eat
- Gifts for Newlyweds
- Gifts for Service People

See Today's Classified Section for Your Christmas Shopping Guide...

Just spread out the Christmas Shopping Guide page with your shopping list beside it. Circle your selections in the paper as you check the names off your list. Then you make just one shopping trip, or order many by phone. HOW EASY—AND WHAT FUN!

VICTORIA DAILY TIMES

AT LAST! the sweetest little "BIG CAR" in the world!

Only

$1758.00

*Suggested selling price at port of entry

INCLUDING radio . . . Weather-Eye Conditioned Air System . . . directional signals . . . continental rear tire mount . . . cigarette lighter . . . and foam cushion.

Nash Metropolitan

Here, at last, is the car Canadians have waited for! Here is the car that has unmatched beauty . . . plenty of power with the famous Austin A-40 engine . . . over 40 miles to the gallon . . . amazing driving ease . . . and, included in the low, low price, all the expensive extras you'd like but sometimes can't afford.

The Metropolitan is also available in an open convertible model at only

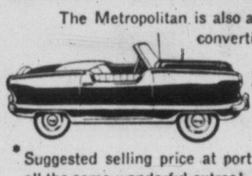

$1788.00

*Suggested selling price at port of entry, including all the same wonderful extras!

SEE THE METROPOLITAN at your nearest Nash dealer's, in convertible, and hardtop models finished in the latest two-tone colour schemes.

NEWEST MEMBER OF THE AIRFLYTE FAMILY

AMBASSADOR • CANADIAN STATESMAN • RAMBLER • METROPOLITAN

Nash Motors of Canada Limited

Main Office and Manufacturing Plant—Toronto, Ontario

THOMAS PLIMLEY LIMITED

VANCOUVER AT YATES STS. PHONE 2-9121

BRIEF REPRIEVE HERE

Tea Prices Going Up But Not Immediately

Victoria housewives may get a short reprieve from drastic tea price increases sweeping across the nation—the latest in a spiral which started months ago.

Wholesalers and grocers here said today "ample" stocks are on hand on the Island, and prices may hold at their current levels for several weeks.

In Vancouver today price of tea jumped from 8 to 10 cents a pound. On Friday, Calgary housewives paid 12 cents more a pound.

Victoria prices range from $1.10 to $1.38. Six months ago they were from 99c to $1.19, and gradually have been rising. The rise in tea prices is said caused by poor crops in India and Ceylon, the world's chief tea-producing areas.

Duchess Of Kent To Marry?

LONDON (BUP)—A report that the attractive Dunchess of Kent plans to marry Crown Prince Olaf of Norway "has been sweeping European capitals for the last few days," the London Sunday Express said Sunday.

"No one knows how it was born," Lord Beaverbrook's newspaper said.

A Buckingham Palace official told the Express that there were no grounds for the report "as far as we know."

The Duchess, 48, has been a widow for 12 years. Her husband was killed in a wartime plane crash.

Olaf's wife died last April. He was in England recently, but the Duchess was in Greece at the time.

Blank, 49, Will Lead German Armed Forces

BONN, Germany (AP)—A tough ex-carpenter will be head man of West Germany's new armed forces.

He's Theodore Blank, 49, who has spent the last four years molding the shape of future German rearmament with a staff of former officers.

As defense minister, Blank will have responsibility for creating a democratic German army, navy and air force under the watchful eye of West Germany's Atlantic Pact partners.

The free world will watch his efforts with mingled hope and fear.

Knowing this, German leaders consider Blank an ideal choice. He dislikes the old Prussian-type officer class, which dominated Hitler's army. He's an ardent champion of democratic rule for the Germans and a fine administrator. He insists the newly-armed Germans will have a new spirit.

Intimates say he has solemnly vowed to do something no other German politician in history has ever achieved—keep the military out of politics and firmly under the control of civilian authorities.

To get rid of Hitlerist hangovers, even in military nomenclature, Blank has changed the name wehrmacht to streitkraefte (armed forces). The three arms will be called landstreitkraefte, seestreitkraefte and luftstreitkraefte.

OTTAWA TO BE SOLD

KANSAS CITY, Mo. (UP)—The Kansas City Athletics baseball club today sought a buyer for its Ottawa franchise in the international league because the A's don't plan to operate a class AAA franchise next season.

Two Thugs Wound Surrey Farmer, Ransack Home

SURREY, B.C. (BUP)—Police searched today for two gun-toting thugs who shot a chicken farmer and held him and his wife at gun-point while ransacking their farm home Sunday.

Nick Imonnen, 55, was shot in the shoulder when the two men forced their way into the farm home. Police said the men cut the telephone wires before approaching the dwelling.

Imonnen was released from the Royal Columbian Hospital at New Westminster after being treated for a shoulder wound. He said the gunmen held him and his wife at gun-point for almost half an hour while they searched for money.

BIG LOGS BOUNCE FREE, CRASH INTO PARKED CAR

A little unscheduled log-rolling squashed the door of a car parked at 414 Skinner Saturday afternoon.

A dozen logs measuring up to three feet in diameter broke loose from a truck-trailer unit as the truck, driven by William Smith, 1837 Holland, turned off Craigflower onto Skinner, spilling the logs onto the street and into the parked car of H. M. Sutherland, 622 Head.

Two chains used to contain the load snapped into five pieces when the heavy load shifted.

Damage to the car included a crushed door on the left rear of the vehicle. No one was injured. Police impounded the truck.

Fire Destroys Cattle Herd At Ladner

LADNER, B.C. (CP)—A barn fire here Sunday destroyed farmer Roger Embree's entire herd of 97 cattle and his tools and farm implements. Loss was estimated at $50,000.

"We were all asleep when the fire broke out," Mr. Embree said. "We managed to get the barn doors open, but the smoke was so thick and it was so hot in the barn it would have been impossible to enter. We just had to shut the doors again to keep down the draft and let her burn.

"I don't think they suffered much," he said of the cattle. "The smoke got them and they just laid down and passed out."

Youth Confesses Starting Fire Fatal to Four

HAVERHILL, Mass., (AP)—Police inspector Charles F. Turner said Sunday night that Richard E. Laplante, 16, admitted setting an apartment house fire in which four persons, including his parents, died early Sunday.

Turner quoted the youth as saying he set the blaze in the four-storey, wooden house because "I didn't like the place and I told my folks so many times."

Young Laplante was booked on arson and manslaughter charges and held for hearing today.

Butcher Beheaded By Power Saw

PORTLAND, Ore. (AP)—A butcher fell while cutting rolls of paper with a power saw here Sunday and his head was sawed off. He was Isaac F. Berrong, 41, who last week became proprietor of the market.

PROOF

of the Remarkable Fuel Savings accomplished by

TIMKEN

Silent Automatic

WALL-FLAME OIL BURNERS!

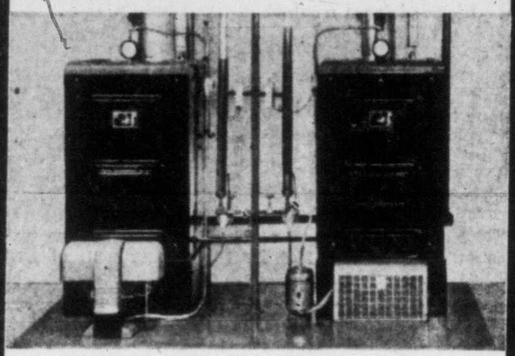

This Twin-Boiler Demonstration enables you to SEE that the Timken Silent Automatic Wall-Flame Oil Burner uses much less Fuel Oil than even the Finest Oil Burners of other types and makes!

This amazing demonstrating equipment, now in operation in our showroom, will show you how and why a Timken Silent Automatic Wall-Flame Oil Burner actually uses up to 25% less fuel than other oil burners in doing the same heating work. A Wall-Flame Burner and a gun burner are operated side by side in *identical* boilers, under *identical* conditions. You *see* the difference in the fuel used —*hear* the difference in operating sound—*discover* how truly thrifty it is to own a Timken Silent Automatic Wall-Flame Oil Burner! Spend 20 minutes with us to assure yourself of 20 years of savings!

COME IN TODAY
FOR A DEMONSTRATION
NO OBLIGATION

WESTERN HEATING PRODUCTS

825 BROUGHTON ST. PHONE 4-9391

FREE!
PALMOLIVE
BEAUTY SOAP

WHEN YOU BUY
Mild PALMOLIVE
SHAMPOO

Foamy-action leaves your hair silkier—easier to set.

LARGE 55¢ GIANT 89¢

PO-11

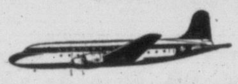

FLY
NORTHWEST
DC-6B AIR COACH
SEATTLE TO

DETROIT $95

convenient ground transportation to Windsor . . .
connecting flights to Toronto and Eastern Canada

NEW YORK .. $118

convenient connecting flights from Victoria

2-abreast seating • Pressurized cabins

NORTHWEST
Orient AIRLINES
Phone: Cherry 4500, Seattle
or contact your travel agent

Scotland's Pride—the World's Choice!

Available in 26½ oz. and 13¼ oz. Bottles

DEWAR'S
"SPECIAL"
SCOTCH WHISKY

CB-44J

Distilled, Blended and Bottled in Scotland

This advertisement is not published by the Liquor Control Board or by the Government of British Columbia

Everyone appreciates
Black Cat
QUALITY

For Christmas

★ Give the cigarette which is ALWAYS FRESH

★ In attractive boxes of fifty

PLAIN OR CORK TIPPED

DOUGLAS AT FISGARD
Hudson's Bay Company
INCORPORATED 2ND MAY 1670

Only 10 shopping days 'til Christmas

Tuesday store hours: 9 a.m. to 5 p.m. Dial 3-7111
Sidney, Keating, Cobble Hill, call Zenith 6040, TOLL FREE

Your happiest, thriftiest Christmas shopping starts "Under the Great Tree"

★ ★ ★ ★ ★
This is a Bay 5-Star event . . . A special offering of top values we honestly believe superior to any other currently offered in Victoria.

Sale!

Save up to 30% on brand-new umbrellas . . . practical, pretty gifts that are sure to please!

Brighten a dull day, keep yourself dry, safe from colds, with a gay, new 16-rib umbrella!

Boost your morale, brighten your wardrobe, accessorize your coat and add a brilliant note to an otherwise dull and wintry day . . . You'll love the gay, colorful plaid designs and appreciate the fact that the top-quality rayon acetate, stretched over the 16-rib frame, is completely shower-proof, keeps you dry and snug, protects from rain spatters on a new coat or suit, keeps you from getting damp . . . and from getting colds! Regular 3.95. Special, each 2.88 Reg. 3.95

You'll stay dry and look pretty under a compact 8-rib umbrella . . . right for work!

Regular 2.79 Special 1.88

Easy to tuck under your arm, compact, protective umbrellas, the 8-rib frame covered with shower-proof rayon acetate in cheery check patterns or plain colors in navy, wine, green, red, black . . . You'll save 91c, get a good-looking brolly that will last for months!

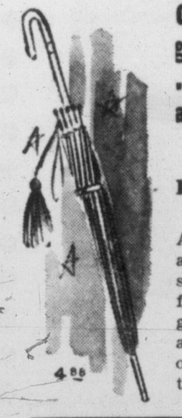

Graceful pagodas will glamorize your rainwear . . . keep your protected and save 2.07!

Regular 6.95 Special 4.88

A gift any gal would appreciate getting . . . an umbrella she's seen on the pages of her favorite fashion magazines, gracefully styled for glamour and protection! . . . Two-tone ombre shades, 16-rib construction, new and longer handles.

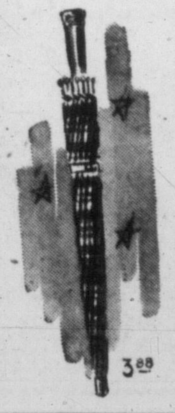

16-rib Hollywood style with new, long handle, colorful covers in shades you like!

Regular 5.95 Special 3.88

Generous, protective covering of crisp, rainproof rayon acetate in spirit-lifting colors of red, green, blue and brilliant plaids featuring combinations of the same shades. Sturdy construction lasts a long time, and you'll save 1.07 on this gift that anyone on your list would appreciate!

BAY women's umbrellas, main

Thrill your little girl at Christmas with a new umbrella all her own. Reg. 2.95

Special, each 1.88

When it's raining hard, and your youngster's on her way to school, you'll know she's properly protected by her new 16-inch or 18-inch umbrella; won't have to sit in damp and cold-causing discomfort until she gets home. Here's a pretty as well as practical present! Umbrella is styled with plaid or check cover, easy-to-grip handle.

BAY women's umbrellas, main

9 o'clock specials

On sale one hour only or while quantities last — No phone, C.O.D. or mail orders

For a smoother shave — Brushes that feature sterilized bristles set in a firm rubber base! For a quicker, smoother shave, try one, they never scratch! Special, each 69¢
BAY shave needs, main

Smooth-fitting briefs — Really comfortable . . . Neat little celasuede briefs with banded leg, firm elasticized waist. Quick to wash and dry. White and pastel. Small, medium, large. Special, 3 pairs $1
BAY lingerie, fashion floor, 2nd

2 o'clock specials

On sale one hour only or while quantities last — No phone, C.O.D. or mail orders

For extra warmth — Wear a pullover, cardigan or sleeveless sweater under your coat, keep your shoulders cosy. 100% wool, cotton or boucle. Sizes 14 to 20. Assorted colors. Special, each 50¢
BAY sportswear, fashion floor, 2nd

Give him a Williams' shaving set Reg. $1 . . . Contains lanolin soap, shaving cream, castile shampoo, Aqua Velva shave lotion . . . All four combined in an attractive gift case. Set 59¢
BAY shave needs, main

SHOP UNDER THE GREAT TREE FOR GIFTS THAT PLEASE!

Victoria Daily Times

VICTORIA, B.C., MONDAY, DECEMBER 13, 1954

BETWEEN TIMES

By MONTE ROBERTS

Some old sayings are true sayings, and one old saying which is a true saying, indeed, is this saying:

Nothing offends a man more than to be called by the wrong name.

I bring this up today, because we are about to launch ourselves into the seasonal get-togethers leading up to, and including, Christmas and New Year's.

At these gatherings, each newcomer is introduced to all those who preceded him. Then the newcomer is caught up in the swirling eddies of the mingling guests, and, in turn, finds himself face to face with each of those to whom he has been introduced.

Where he chooses one of two courses:

(a) Takes a wild stab and says "Hi, Bill," to someone whose name is Clarence, or,

(b) Says, "Hello, er, ah, um."

Neither of these courses is guaranteed to win friends and influence people.

Because, as we all know, nothing offends a man more than to have someone misplace his name.

So what to do?

The service clubs and conventioneers have a solution, of sorts.

This involves placing a large placard on the left-hand lapel of each person present, proclaiming name, business connection, and nickname.

Thus, if one is manoeuvred face to face with an experienced service club or conventioneer type of stranger, the stranger immediately glances down at one's left lapel, and exclaims, heartily: "Where on earth have you been, Joe?"

If Joe has any sense, he so deeply resents the downward glance at the left lapel he rushes out and changes his name to Moe.

Fortunately, there is an obvious solution to the problem of remembering names.

People should not be introduced by name, but rather by personality.

"Man-in-light-brown-suit-with-black-shoes-not-matching," the thoughtful host should say, "meet fellow-too-lazy-to-get haircut."

Or: "I'd like lady-with-roving-eye to meet man-whose-wife-is-here-darn-it."

Or: "Laughing-on-the-outside, crying-on-the-inside, meet life-of-the-party-when-he-has-had-two-drinks."

An astute host, introducing his guests as suggested above, would make sure they remembered each other.

Which may or may not be a good idea.

TOPICS OF THE TIMES

Dr. J. M. Mather, head of the department of public health, UBC, will address Victoria branch of University Extension Association in Victoria College tonight at 8.15 p.m. His subject will be: "What do we want for B.C.'s senior citizens?"

* * *

Victoria Natural History Society will hear Dr. William Newton, of the plant pathology laboratory, speak on "The Battle Against Virus Disease of Plants," when he addresses the group Tuesday at 8 p.m. in the provincial museum.

* * *

TUESDAY MEETINGS

Victoria Kiwanis Club: Empress Hotel, noon; speaker, J. Fleury, "Manpower Utilization."

North Kiwanis Club: Monterey Restaurant, 6.15 p.m.; speaker, Mat Matiko.

YMCA Young Adults Club: YMCA building, 8 p.m.

* * *

Joint meeting of 1954-1955 boards of directors of Victoria Kiwanis Club will be tonight at 6.30 in the Union Club.

Charles Brown, 624 Baker, reported to Saanich police Sunday the overnight theft from his home of a box of mechanics' tools valued at $200.

* * *

Fire broke out at Dalziel Box Co. Ltd., 2800 Bridge, Sunday morning at 8, causing minor damage.

Firemen were called when a fire alarm flashed a warning. Fire had burned through a floor and smoke was quite thick.

The fire apparently was caused by a short circuit above a condenser in the boiler room.

* * *

A charge of loitering against Bernard Anthoni Draper, 19, and Carl Stephen Stephens, 21, both of Victoria, was dismissed by Magistrate H. C. Hall in city police court today.

Court was told they were apprehended at Yates and Blanshard early this morning.

* * *

Dick Nellestyn, 144 Ontario, was fined $40 or five days in city police court today when he pleaded guilty to a charge of careless driving.

Court was told Nellestyn was driving a truck north on Douglas, Dec. 3, and when he turned onto Courtney he was in collision with a pedestrian.

He is allowed to drive for business purposes only for two months.

* * *

Stanley Gordon Smith, about 20, was sentenced to six months definite and two years indefinite when he pleaded guilty in city police court today to forging an endorsement on a stolen cheque.

He will be sent to a Borstal-type prison at New Haven.

* * *

Colin James King, 20, 730 Vancouver, was fined $10 or three days in city police court today when he appeared before Magistrate H. C. Hall on a charge of being a minor in possession of liquor.

* * *

Norfolk House School Ltd., 751 Richmond, was fined $25 and $2.50 costs in city police court today on a charge of failing to file a proper income tax return.

IWA Sending Delegates to Labor Parley

International Woodworkers of America, Local 1-118, Sunday appointed four local members delegates to the B.C. Federation of Labor convention in Vancouver, Jan. 8 and 9.

They are financial secretary Ed Haw, S. A. (Bill) Muir, Jack Peace and J. W. (Ted) Hess.

The four comprise the largest delegation of union representatives from Victoria to take part in the annual convention.

Also at Sunday's monthly meeting, a standing committee on education was formed to assist members in understanding the operation of government, business and functions of unionism. Members named were:

S. A. Muir, Fred Copp, Earl Pallister, Sam Cook, Ed Haw, Cliff Michael, Russ Butte, Jack MacKenzie, Ted Hess, Dave Chapman, Ray Troutman and Alec Stewart.

Yule Shopping Peak Next Week

Store aisles these days are filled with pre-Christmas shoppers, the type which believes signs saying "shop early." However, major city department stores expect the buying peak to be reached later this week. The HBC reported last Saturday the busiest day the store has had to date this year. All larger stores have engaged extra help for the Christmas buying rush. One major store said people were purchasing more clothing this year than last, while other stores reported buying habits unchanged from last year. Photo above was taken at the "Bay" Saturday.

Robber Used Fist to Smash Glass in Door

Suspect Admits Fort St. Break-In

William Graham McLean, 22, no fixed address, was remanded to Thursday when he pleaded guilty in city police court today to a charge of breaking and entering and theft from Darling's Pharmacy Ltd., 624 Fort, early Sunday morning.

City police were called to the scene at 7 a.m. when a Pacific Club caretaker reported the glass in the front door was broken.

Missing were three men's black leather fitted toilet cases, a few packages of cigarettes and two boxes of cigars. All except one of the cases has been recovered.

Court was told that entrance was gained by the accused who wrapped a towel around his fist and shattered glass in the lower portion of the front door.

Two constables, one sergeant and one detective attended. Two strips of white towel four inches wide were found on the floor near a rear counter.

McLean was arrested early Sunday afternoon by Detective Deans Blackstock, Sergeant Jack Mason and Constable Ab Wells following an investigation.

Woman Hurt Escaping Fire

A city woman was treated at hospital Sunday night for cuts to right hand and wrist received when she broke a window to escape flames which burst out in her home.

Mrs. A. McMillan, 219 Russell, was treated at St. Joseph's Hospital and later released.

Firemen were called to the scene at 8.10. Fire of undetermined origin scorched the inside of the house, with damage confined mainly to the front room.

City Radio Station Makes Staff Changes

New appointments to executive positions at radio station CJVI were announced today by manager W. M. Guild. Effective immediately is the promotion of F. G. (Fred) Usher to the position of production manager, and Walter Cownden has been assigned to the newly-created post of assistant production manager.

Dick Batey moves up to the office of news, sports and special events supervisor, the announcement said.

RED SPOTS MAR ORPHANAGE CHRISTMAS

It could be a "red-blotch" Christmas at B.C. Protestant Orphanage.

Six of the 45 children there have come down with measles and two others have mumps.

"We're hoping they'll be over it by Christmas," Mrs. Ada Barner, matron of the home, said today.

Car Crash Injures 3

Three persons were treated for minor injuries and later released from hospital as the result of week-end traffic accidents.

Gary Vaughan, 18, 741 Audlevy, was treated for lacerations sions to the left knee in a two-car accident at Quadra and Dieppe Sunday evening.

D. J. Fitzwater, 2425 Dunlevy, was treated for lecerations to the left elbow and abrasions to the left knee after a car he was driving skidded on the wet surface of a bridge at Stony Creek, Sooke Road, and crashed.

Caroline Kinnersley, 25, 1204 Summit, received a cut ear and shock when the car in which she was a passenger was in collision with another at the intersection of Kings and Cook.

Several other minor accidents were reported to city police.

New Notices Issued Next Week

Some city property owners will receive their 1955 assessment notices next week.

First batch of assessment notices are scheduled to pe sent out from the City Hall on Friday, city assessor A. G. Joyce said today.

Ratepayers will find their assessments have been changed greatly since last year.

The city's new tax roll has been prepared in accordance with instructions issued by the provincial government's assessment equalization branch. In general, improvement values have been increased 30 per cent, while property values have been reduced 35 per cent.

A card will be sent with each assessment notice, explaining why the change has been made.

Real effect of the assessment change will not be known until next April, when the city council strikes its 1955 mill rate.

Budget Secrecy Hides New Plan On School Tax

Promised Preview Now Blacked Out

By TOM GOULD
Times Legislative Reporter

B.C.'s new school financing formula will remain under rigid secrecy wraps until it is presented to the Legislature at the spring session.

The result of months of mathematical juggling, the formula will be the Social Credit government's answer to B.C.'s long-standing problem of spreading the financial load of education.

Earlier this year, Education Minister Ray Williston said the skeleton outline—the principles of the new formula—would be bared to the public before the session, to allow municipal officials, educators, and taxpayers an opportunity to look it over, and put forward their opinions.

He said at that time: "It must be acceptable to everyone affected.

However, the original schedule called for completion of the "Williston Formula by September or October.

CANT BE CHANGED

Despite hundreds of man-hours of labor, the formula only recently was drafted to the satisfaction of the government. Mr. Williston said today the formula is so closely interwoven with details of the provincial budget, which cannot be revealed until the session, that a public showing of the school tax bill is impossible.

The budget is already taking shape, and "it is too late to change it (the tax formula) now even if people do object."

This will mean the Williston Formula, possibly one of the bills to come before the House for many years, will remain a closely-guarded secret until the budget speech.

Municipal and city councils throughout B.C., which normally have struck their tax rate by mid-April, will probably be a bit longer this year due to the new formula.

Until complete details of the bill are known, in February, and until the bill is put through the House, the councils will be unable to complete their budgets.

Bullet Grazes Youth's Heart

* * *

FIREARMS USE

Rangers Seek Aid to Make Safety Film

Films on safe handling of firearms and explosives to be shown from primary to high school level may soon be in production by members of South Vancouver Island Rangers.

Gordon W. Sword, public relations director of the Rangers, stated today the matter already has the approval of the attorney-general's department, the ministry of municipal affairs and the department of education.

But so far financial backing has not been assured. The SVIR will provide cast and locations.

Mr. Sword gave details of the plan ". . . because the accidental shooting in Saanich Saturday night points up the importance of our campaign."

Sixteen-year-old Garrick McNaughton, 1212 Clovelly Terrace, was dangerously wounded when he and a friend were playing with a loaded revolver.

The Rangers since their inception in 1940 as a quasi-military unit have made a close study of the cause and history of many of B.C.'s hunting season accidents.

'VISUAL' EDUCATION

A firm opinion has been formed that "visual" education is the most sensible weapon to use against ignorance and carelessness, Mr. Sword says.

"It is impossible," he says, "to test the qualifications of a hunter over a counter at the time a license is issued."

A delegation including RCMP Commissioner C. E. Rivett-Carnac and B.C. Game Inspector George S. Stevenson met recently with Attorney-General Robert Bonner.

A subsequent letter from Mr. Bonner suggested that the Rangers should approach the National Film Board and ask to have the films made and distributed across Canada, especially on national TV networks.

He said the provincial government had no funds available this year at least that would permit provincial government participation. He commended the SVIR and promised to take the matter up also with the department of trade and industry.

IN LOCAL SCHOOLS

John Gough, municipal inspector of schools, wrote that local schools would be willing to show such films to all students at least once a year.

The Rangers plan to include in the films the psychological dangers involved in playing "cops and robbers," the death-potential of a BB Gun, sling shots and .22 rifles.

The films are intended also to teach respect for firearms, accident prevention in storing guns at home, range conduct and caution in the handling of war souvenirs. Special attention will be given to blasting caps, home-made Holloween bombs and careful hunting procedures.

A suggested advisory board includes the names of 16 SVIR members who include RCMP officers, soldiers, sporting goods dealers, a game warden, an ex-policeman and a member of the junior division of the Rangers.

Near-Tragic Sequel To Gunplay in Fun

A 16-year-old private in the Militia was wounded critically Saturday night when his chum, who is also a part-time soldier, accidentally shot him in the chest.

Garrick McNaughton, 1212 Clovelly Terrace, is in serious condition at Jubilee Hospital but he has improved steadily in recent hours.

A bullet from a .38-calibre Colt revolver passed below his heart and narrowly missed his spine.

The shooting occurred at the McNaughton home at about 8.20 p.m. while Garrick and his friend experimented with the safety catch on the revolver. The name of the other boy has not been disclosed by police.

The weapon had belonged to Garrick's father, who died last August. There was no one home at the time but the two boys. Garrick's mother is a nurse at Jubilee Hospital.

Mrs. McNaughton was on ward duty when Saanich police carried her son into the hospital emergency ward.

Since the accident she has been living temporarily within a block of the hospital. Tired and worried, she told the Times this morning how the accident happened.

"Garrick's father always kept a registered revolver in the home for an emergency. It was in a bottom dresser drawer and there were shells nearby. Garrick had always been told, 'Never go into the drawers.'

"He saw the gun after his dad died in August. I told him then to leave it alone. But I have to work evenings, one week in four, and my son often has boys to supper.

'Knew All About His Army Rifle'

"I understand they got to talking about guns. They are both in the 5th B.C. Coast Brigade. Garrick had been a bugler and drummer at 14. Now at 16, he is taking a course for junior NCOs. He had been on the range; he knew all about his army rifle.

"His dad had been a major in the army and had taught him to be careful of guns.

"But they got out the revolver. They looked at it and cleaned and polished it. Then they put a shell in it. They put the safety on, they thought.

"Then Garry went to the phone. When he returned and was about ten feet from his chum, the other boy apparently said 'I'll shoot you, Garry.' He thought the safety was on, but it wasn't.

"When Garry fell, his chum thought he was fooling. Then he asked Garry, 'What should I do?' Garry told him to call the police.

"Saanich police were there in no time. I have nothing but praise for them. They rushed him to hospital. The police and the Royal Jubilee emergency staff saved his life."

Mrs. McNaughton said the police have the gun, ". . . and I think I'll let them keep it. I would never have touched it anyway." She added that the boys had also been fooling with a German Luger but there were no shells for it, ". . . it is a museum piece."

The wounded boy was not placed under his mother's care at the hospital. "We are not allowed to nurse our own," she said.

Ship Building Here To Hold Present Pace

Little change in Victoria's ship-building picture is forecast for the immediate future by Herbert S. Hammill, general manager of Victoria Machinery Depot, just returned from a week's talks with government and industrial officials in the east.

Labor unions in Victoria and Vancouver yards have charged government and management with "delays" in work programs for major shipbuilding for Canada's navy. Extensive lay-offs have resulted.

"I can't see any great improvement on the situation for some time, but that's just my own opinion," said Mr. Hammill this morning.

WILL CONTINUE

"Things will likely continue as they have been for the past little while," he added.

Unions have also charged that the fact that wage conciliations are now in progress on behalf of Victoria and Vancouver workers in the Joint Shipyards Council; and Yarrows Ltd., VMD, Burrard Drydock and B.C. Marine Equipment, has influenced the number of men laid off by builders in the past few months.

Meetings have been held in Vancouver under chairman A. W. R. Carrothers, UBC faculty of law, and an extension to December 24 has been granted before a decision may be handed down.

Machinists, shipwrights, electricians and Vancouver boilermakers have demanded a ten per cent wage increase, a 20 per cent differential to charge hands over journeymen, double time for overtime, greater employer contribution to a health plan, five per cent of gross earnings for annual holiday pay and other changes in the present contract.

Machinists and shipwrights are both CCL affiliates, while electricians belong to International Brotherhood of Electrical Workers (TLC-AFL).

Thirteen Victoria and Vancouver unions belonging to the Metal Trades Council (all TLC-affiliated) have just signed a five-cents-an-hour wage boost agreement to take place over the next two years, retroactive to October 15, 1954. A proviso in the agreement gives these workers any additional hike resulting from the Joint Council conciliation.

Ogden Point Lumber Total Nears Record

For the third successive year, lumber shipments out of Ogden Point docks are headed for a all-time record.

Official figures for the first 11 months of 1954 announced today by R. A. Bell of the CNR show a gain of more than 6,000,000 board feet over the same period in 1953.

The 1954 11-month total of 135,349,843 board feet is less than 3,000,000 feet short of the full year of 1953, the previous record year.

Well over 6,000,000 feet will be shipped this month, to ensure the new record.

Number of lumber ships working Ogden Point to the end of November this year was 209, as against 227 for the 1953 period.

Number of cargo ships in is about the same as in the previous past two years, at 59. Four grain ships also loaded here during the first 11 months of the year.

ASK The TIMES

Q.—Will you please tell me what proportions of glue, water and newspaper are used in making papier mache? M. A.

A.—There are so many details that it is impossible to answer this question in full here. Papier mache is employed for a great variety of uses. A paper pulp and a size of glue are common to the various types, but in different mixtures there are ground chalk, clay, fine sand, paste, resin, potash and acetate of lead.

Q.—It was announced lately that Marilyn Bell, Canada's star swimmer, will appear in a motion picture soon. The film company to do this picture will be the Meridan Productions Corporation (of Canada). Can you give me the address of the head office of that film company? S. D. D.

A.—The Times has been unable to find information regarding the company you mention. As to the National Film Board, the list of its own movies so far shows no recorded "short" of Marilyn.

Anyone wishing a question answered is invited to send the problem along to The Times, addressed to "Ask The Times" Editor. Questions and answers will be published daily.

All questions should deal with matters of fact and be of general interest. The Times does not undertake to solve conundrums.

Tax-Paid 'Impudent Intrusion' In Schools Flayed by CCF Chief

Copies of a free time political speech on the Kaiser Dam proposal made recently by Lands Minister R. E. Sommers have been sent to all school principals in B.C. at taxpayers' expense.

This was confirmed today by government officials following a charge by CCF leader Arnold Webster that such a practice is "an impudent intrusion on our educational institutions."

The Queen's Printer processed all copies sent to the school officials, but the speech also received wide distribution through copies sent out directly by the minister's department.

Mr. Sommers' speech set out in detail the government's views on the highly-controversial Kaiser proposal.

Mr. Webster said the distribution to school principals "smacks of demagogism." He said:

"If this were the first time an offense of this kind had occurred, one might be inclined to ignore it as an act of political immaturity.

IMPUDENT INTRUSION

"But I fear it is part of the pattern of Social Credit propaganda that obviously has the blessing of the government. Whether the minister's speech is being distributed to schools by his department, or by the Social Credit League makes little difference," he said.

"In my view, such a practice constitutes an impudent intrusion on our educational institutions, which should not be embarrassed by either defenders or critics of government policy."

Mr. Webster said the sending of general information on current issues is a common practice, but "it's quite another matter for a government to take advantage of its position to present one side of a controversial subject to teachers."

A large group of relatives and friends is expected at HMC Dockyard on Thursday to welcome officers and men of HMCS Cayuga home from her latest tour of duty in the Far East, where she served with UN forces for the past year. The destroyer is due at 11 a.m. She left Esquimalt late in November, 1953, and on her return will have completed three Far Eastern tours.

SHOPPING GUIDE

In This English Candy Mix You'll Find 60 Varieties!

By PENNY SAVER

Sixty varieities of best quality English candies . . . think of it! For Christmas treats they'll be enjoyed by all. A local candy store owner has mixed all his better quality English candies to give you this special offer. You'll have to have some candy in the house, so why not buy this mix? Every time you dip into the bag you'll come up with a different candy . . . almost . . . because there are so many varieties.

I've sampled some, so I am in a position to tell you that they are delicious . . . for sure! There are limes with chocolate centres, toffees of all flavors (caramel, butterscotch, licorice, peppermint, molasses), real chocolates with cream and hard centres, long-lasting hard candies in bright colors and all flavors, and some look hard, but when you bite into them you'll discover they have fruit jelly centres. Naturally, I've listed only a few of the candies; there are many more. Price, per pound, is 78 cents.

* * *

Imported liqueurs are being packaged in smaller boxes this year for those who cannot afford the large and more expensive boxes usually seen.

Ones I have in mind come from Holland. They are of best quality chocolate in shapes of bottles and wrapped in colored foil, with the names of the liquid centres marked on the outsides. Flavors, strong and delicious, though artificial, include Jamaica rum and creme de menthe. There are many more, but golly, I can't even pronounce them, let alone try to remember the spellings!

As for prices, you can buy them in small boxes for 65 cents or larger ones for $1.25. You can even buy them individually, if you want to sample first, at 10 cents.

* * *

The sales clerk suggested one would make an attractive attachment to wrappings of a man's gift. You might even use them as party favors. Place one beside each guest's plate!

Couple Married By Candlelight

A candlelight ceremony was performed by Rev. H. J. Jones in St. Johns Church, Colwood, uniting Irene Lillian Addison, daughter of Mr. and Mrs. J. Addison, Victoria, and Richard Harold Noakes, son of R. Noakes, and the late Mrs. Noakes.

The bride, given in marriage by her father, wore a white satin and lace gown. A pearl-trimmed bandeau held her fingertip veil and she carried a colonial bouquet of Talisman roses and stephanotis.

The only attendant was Mrs. P. Addison, the bride's sister-in-law, who wore a full-length dress of pink taffeta. Pink net formed her hair bandeau and she carried pink carnations in her colonial bouquet. Frank Addison was best man and Peter Addison and Fred Zarft were ushers.

Home of W. Lundy, Happy Valley, was scene of the reception where Mr. Lundy proposed the toast to the bride.

The couple left for a honeymoon trip to Seattle, the bride travelling in a light blue and navy dress with blue topcoat and navy and light blue accessories. Her corsage was of pink carnations. Home of the newlyweds is on Pickford Road, Colwood.

No book can tell, no diagram can teach loving calm that's tempered with a good humor. A parent met an upset with such an attitude and is immortal among his friends and cherished by his children. It could have been disaster, too, for the boss and wife had come to dinner. Between the soup and entree, little Debbie paddled into the dining room, naked as birth. Father turned sternly and said, 'Debbie, how many times have I told you not to walk around without your slippers!"

PLEASANT SCENT

Rose petals have been used as a source of perfume since the days of the ancient Egyptians.

4691 SIZES 2—

by Anne Adams

Mother! Look!

Wardrobe for brother and sister! Overalls, playsuit, blazer, blouses are for both. Sister has a little jumper too. Mister Elephant is a pocket they love!

Pattern 4691 in sizes 2, 4, 6, 8, 10, for boys or girls. Size 6 blouse 1¼ yards 35-inch; overalls, 2⅛ yards 35-inch nap; blazer, 1⅝ yards; jumper, 1½ yards. Instruction for elephant pocket too.

This pattern easy to use, simple to sew, is tested for fit. Has complete illustrated instructions.

Send 35c in coins (stamps cannot be accepted) for this pattern. Print plainly size, name, address, style number.

Send order to Anne Adams, care of The Times, Pattern Department, 60 Front St. W., Toronto 1-A, Ont.

Vancouver Singer to Entertain

Star of CBC's "Leicester Square" and Vancouver's Theatre Under the Stars, Miss Betty Phillips will come to Victoria Friday to sing for the Chamber of Commerce Christmas party in Empress Hotel. Reservations for the luncheon and entertainment, to which wives of Chamber members have been invited, are more than half taken up, secretary-manager Hector L. Crombie has reported.

WHY GROW OLD?

By JOSEPHINE LOWMAN

Feet Tired of Shopping? Treat Them to New Shoes

This is the time of year when we begin working over our Christmas lists. Some fortunate folks already have all of their gifts selected and even wrapped. At least I guess they are fortunate! I think the last minute rush is fun, however if taken too far, it becomes a burden and a great source of fatigue.

The kind of shoe you wear when you go shopping makes all of the difference in the world. If your feet are tired you feel exhausted all over. If you do not have a good pair of walking shoes give yourself a pre-Christmas gift by buying a pair.

For comfort during a long day purchase shoes which have supple leather uppers that will give with the foot and still provide adequate support. Your "shopping" shoes should also have leather soles because these will absorb the pounding your feet take during a long day.

Your shoes should fit snugly but not too tightly. If they are too loose they will quickly rub a blister. If they are too tight they will bind your feet, impede circulation and cause general discomfort.

The heels of these shoes should be medium. It is amazing how many women hobble about on high heels and in shoes which do not support during long hours in stores and on streets.

If you do not have a pair of shoes like this, buy one and you will work your way down your Christmas list with much more comfort.

If you would like to have my exercises for the arches send a stamped, self-addressed envelope with your request for leaflet No. 14 "Take Care of Your Feet," to Josephine Lowman in care of this newspaper.

SIGN OF NOBILITY

Shoes with long, pointed toes were a fashion restricted to the nobility of medieval times.

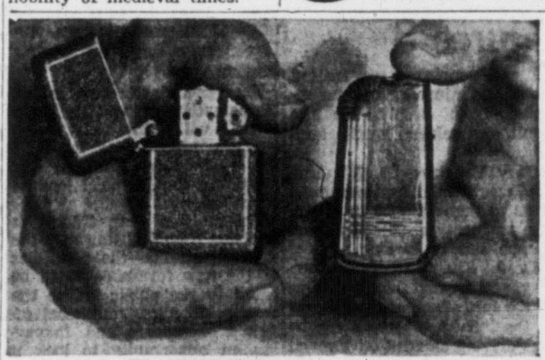

New Maico TRANSIST-EAR hearing aid is smaller and weighs less than an ordinary cigarette lighter. Weighing only about an ounce, the TRANSIST-EAR is especially designed to be worn on the head, where it hides from sight in a woman's hair, with no cord or apparatus showing on her neck or body. A man wears it on his head too, by means of a small, lightweight band, without cord elsewhere on body.

Full information can be obtained from (*distributor's name*) (*address*). Write for free booklet, "A New Kind of Hearing", or telephone (*distributor's telephone No.*)

R. O. Munson & Company, 206 Kresge Bldg., 3-2436

OF PERSONAL INTEREST

Here for Wedding

Out-of-town guests at the Gardler-Simpson wedding, Saturday evening, were Mrs. Ella Sanderson, aunt of the bride, Mrs. W. Hadden, Vancouver; Mrs. M. Rothery, grandmother of the bride, Mr. and Mrs. T. Kulia, son Norman, Mr. W. Kneen, Nanaimo; Mr. and Mrs. W. Emerson, Master Murray Emerson, Mr. and Mrs. B. Emerson, Gordon River.

Tea Hour Hostess

Mrs. Alex McKenzie, 3350 Weald Road, was a tea hostess Thursday afternoon, to a number of friends formerly of Hamiota, Man. Among guests were Mrs. E. B. Homuth, Mrs. H. Key, Mrs. Jack Dickson, Mrs. Gordon Webb, Mrs. Colin Gibson, Mrs. Wallace Gibson, Mrs. Ida Venables and Mrs. Fred Decker. Blooms from the McKenzie conservatory centred the tea table.

Reception Guests

Special guests invited to a reception to be held at Victoria Arts Centre following performance of Mendelssohn's "Elijah" by the Victoria Choral Society and the Victoria Symphony Orchestra under direction of Mr. Graham Steed, next Thursday evening, will include Mr. Clifford Evens and members of the Victoria Symphony Orchestra, Mr. and Mrs. Hans Gruber and Mr. Charles Palmer. Capt. Wilfrid Ord and Mrs. Ord and Mrs. R. Webster, president of the women's committee of the choral society, will receive the guests. Other invitations have gone to Mr. and Mrs. J. F. K. English, Mr. and Mrs. Hackett, Dr. and Mrs. W. H. Hickman, Very Rev. Dean P. R. Beattie and Miss Beattie, Rev. R. E. F. Berry and Mrs. Berry, Dr. and Mrs. F. T. Fairey, Dr. and Mrs. Harry Johns, Mr. and Mrs. H. W. Sparks, Mr. and Mrs. Harry Bigsby, Mr. and Mrs. John Dunbar, Mrs. Audrey St.D. Johnson, Mrs. Norma MacDonald, Mr. and Mrs. E. J. Costain and the Misses G. and N. Hughes. Refreshments will be served by the following members of the women's committee, Mrs. J. Dunn, Mrs. Albert Heller, Mrs. T. A. Simmons, Mrs. W. Fish, Mrs. H. M. Smith, Mrs. Rosalind Coope, Mrs. F. Nattrass, Mrs. Cyril Jones, Mrs. W. Garrard, Mrs. Mason-Hurley and Mrs. Michael Penn.

WOMEN DOCTORS

The Lady Hardinge College for medical education of women opened at New Delhi, India, in 1916.

If you dote on staying in hotels (just because you get clean sheets every day), you can have them at home. The new nylon sheets can be yanked off, washed and dried and be back on the bed in an hour. No ironing, ma'am.

DEAF? HEAR!
With the English
VIBRAPHONE
No Batteries, Cords or Wires.
Full price 15.00
Vibration Proves Successful
Write for free literature and particulars of 30-day trial.
VIBRAPHONE CO., Box 34
Royal Oak, B.C.

PACKED IN B.C.

MEET YOUR NEIGHBORS
DAILY WITH
DAVE ARMSTRONG

"ROVING REPORTER"
8.45 A.M.
CKDA
DIAL 1280

Protection League Tea Well Attended

Third annual Christmas tea of the Cats' Protection League, held on Saturday in the K of P Hall was attended by 500 persons. The sum of $340 was raised for work of the league.

Mrs. C. L. Harrison opened the affair. Those presiding at the head table were Mrs. Patrick Birley, Mrs. George Warren, Mrs. H. Ferguson and Miss Emily Elworthy.

There were stalls of home cooking, aprons, superfluities and Christmas novelties. A brightly decorated tree was surrounded by gifts of cat food.

Conveners were Mrs. O. Dugdale, Mrs. F. Kriegel, Mrs. D. Farmer and Mrs. H. Sproxton. In charge of door receipts were Mrs. M. C. Thompson and Mrs. W. Collis.

CLUB CALENDAR

Victoria Purple Star Lodge No. 104, LOBA, Orange Hall, Wednesday, 8 p.m. Installation of officers.

An ice cube wrapped in a piece of cloth is handy for moistening glue on stamps and envelopes.

It's from BIRKS for Christmas

BAROMETERS A GIFT FOR THE HOME HE WILL APPRECIATE

Birks have dependable barometers in every price range and style. Unusual gift ideas for every home.

a. Barometer with Thermometer, mahogany finish; height 20 inches 22.50
b. Barometer with Thermometer; 7x5 inches 11.50
c. Ship's Wheel; diameter 5 inches, at 10.00
d. Mahogany finish; diameter 6½ inches 6.95

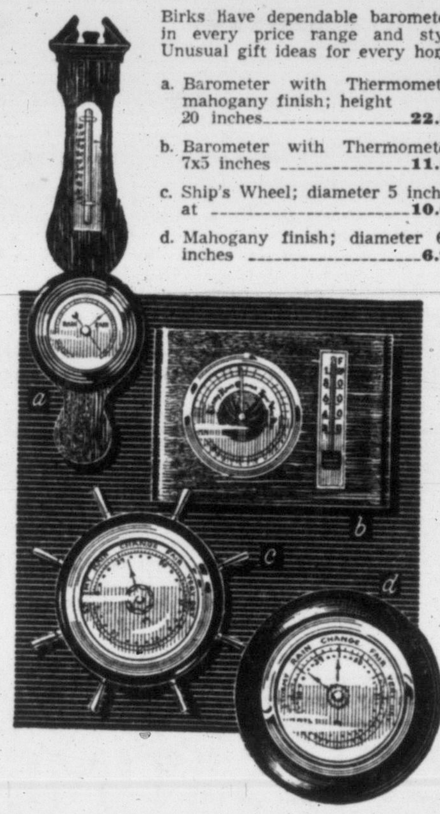

Birks have just received a large shipment of Barometers for Christmas giving which gives us the most complete price range and selection we have ever had. See them today, in our large picture window.

Priced From 6.50 to 60.00

BIRKS JEWELLERS
706-708 YATES ST. PHONE 2-4241

Shé'll cherish a lovely robe...

Use Our Complimentary Gift Wrapping Service

FROM GIBSON'S

HOUSECOATS by Manhattan and Others

Luxurious models in wrap-around or zipper styles . . . Quilted satin, 100% wool flannel, fine viyella and popular viyella tartans. Some plain satin with lavish quilted satin trim.

From 15.95

VELVET TV PANTS

A real glamour-gift . . . as seen in fashion magazines! At 14.95

LOUNGING PYJAMAS

Exciting styles in lounging pyjamas, designed for sheer flattery. Attractive color combinations. The gift that's sure to please!

15.95

GIBSON'S
LADIES' WEAR LTD.
708 VIEW — AT DOUGLAS
"Where Your Fashion Dollar Brings Greater Satisfaction"

Gift Idea give a PAIR OF CHAIRS

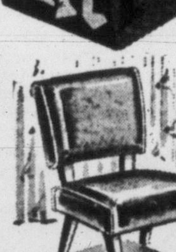

HER HOSTESS CHAIR

A welcome addition to any home to take care of added guests, for TV viewing, etc. Choose from a large variety of coverings in many different colors.

$13.95 $16.95 $19.95

HIS GENUINE LA-Z-BOY CHAIR

It's a beauty in style and covering . . . with LA-Z-BOY'S uncanny knack of relaxing with you. No buttons, no levers. No controls. You just wish for comfort and LA-Z-BOY responds. Choose from several colors.

From $99.50
WITH AIRFOAM $137.50

COGSWELL ROCKERS
Attractively upholstered, comfortable airfoam rockers. Wonderful gift suggestion $57.50

COGSWELL CHAIRS
Handsome coverings to suit any living room decor. Sturdy Cogswell construction $46.50

ARRANGE YOUR PURCHASE ON CONVENIENT TERMS

JONES BLDG. FORT STREET DOUGLAS
CHAMPION'S FURNITURE, LTD.
727 FORT STREET PHONE 3-2422

It's from BIRKS for Christmas

"The Mariner" 7x50 coated lenses provide sharp closeups.
$33.95

For His Christmas!

imported BINOCULARS
at new low prices

8x25 coated lenses, quick central focussing, rugged construction.
$19.95

Not illustrated 8x30 coated lenses, crisp detail for sporting events, etc.
$27.95

- Made to Birks Specifications
- Complete with pigskin case and straps for both binoculars and case
- Optic perfection guaranteed
- Available on Birks Budget Plan, 10% down, balance on convenient monthly payments

BIRKS JEWELLERS
706-708 YATES ST. Phone 2-4241

Carol Tea Well Attended; Creates Yule Atmosphere

By ELIZABETH FORBES

The familiar airs of Christmas carols floated out over the Sirocco Saturday afternoon to create a setting for the annual carol tea arranged by the Victoria Musical Art Society. A tall lighted tree, gay with colored baubles and white "snow" and miniature Yuletide decorations on the tea tables, with red-berried holly, added a note of holiday excitement to the gathering that filled the huge hall to capacity.

Mr. W. H. Wilson, president of the society, was seated at a table with Mrs. Wilson, Mrs. E. W. White and Mrs. N. M. Sears; **Alderman Margaret Christie** was with Mrs. E. Dakers and Mrs. M. C. Tasker; **Mme. Fahey** sat with her sister, Miss Nellie Lugrin.

Miss Kathleen Agnew's party included Mrs. O. Porter, Mrs. A. M. Edgecombe, Mrs. Cora Courtney, Miss L. M. Tarrant, Mrs. H. R. Davies, Miss M. Ross-Jones, Mrs. E. Badger, Miss B. Lucas and Miss Florence Buckley. **Mrs. G. A. van der Voort** and **Miss A. M. van der Voort** were with Mrs. E. P. Proud, Mrs. F. S. Bonnell and Mrs. C. K. Morison. **Mrs. H. L. Campbell** sat with Mrs. Arthur Dods, Miss S. Nicholson and Miss W. E. Staneland; **Mrs. H. D. Brumpton** and **Miss E. Brumpton** were with Mrs. Edgar Johns, Mrs. C. W. Sanders and Mrs. F. R. Wells. **Miss D. Dobson** and **Mrs. C. Hardy** were together at a table, also **Mrs. B. Bellchambers,** Mrs. G. Sims and Mrs. B. Beardsworth.

Mrs. M. Goldfinch had her grandniece, Miss Corine Colebert, at her table, also Miss Mabel Goldfinch, Mrs. T. Sawyer and Mrs. A. Collinson. **Mrs. H. Gibson,** Mrs. J. Gage and Mrs. W. Gage were at a table together. At another table were **Mrs. L. Gilbert,** Mrs. J. W. Morrow, Mrs. J. Richmond and Mrs. J. Clerihue.

Mayor Claude Harrison and Mrs. Harrison were at the tea, and at another table were **Mrs. H. F. Lasenby,** Mrs. A. Allen, Mrs. E. W. McGill, Mrs. J. Fraser and Miss Joan Allen. **Mrs. J. Ingram-Smith** had as her guests her mother, Mrs. F. Parfitt, also Miss Minnie Beveridge, Mrs. M. Damgaard, Mrs. G. H. E. Green, Mrs. Gladys Gillie, Mrs. Nora Kermode, Mrs. D. Sanford and Miss Madonna McCabe. **Mr. and Mrs. Percy George** were at a table for two; **Mrs. A. H. Knowles,** Mrs. A. W. Stewart-McColm, Miss Dorothy Hermeston and Mr. and Mrs. John Adams sat at a table together.

Mrs. D. P. W. Maunsell was there with Mrs. Ken Leeming; **Mrs. A. E. Matcham** had seated with her, Miss Marion Matcham, Mrs. J. E. Hanning and Miss Joan Hanning. **Mrs. R. C. Vaughan** entertained Mrs. Wilfred Johns, Mrs. Ross Main and Miss Marion Jamieson. **Mrs. W. W. Turner** was with Mrs. J. L. Gates, Mrs. J. N. Niven, Mrs. E. Jones, Miss E. Niven, Mrs. R. W. Watson and Mrs. Jack Nash.

Mrs. C. C. Annett and **Mrs. R. A. Dykes** were at a table for two; **Mr. A. Reiss** with Master Charles and Miss Elizabeth and Miss B. Oppen sat at a table together. **Mrs. Gordon Wallis** was there with Miss Nancy Spiers and Miss Dorothy Lee. **Mrs. Pierre Timp** sat with Mrs. S. E. Rathsburg.

From Nanaimo came **Mrs. J. Bertram** with Marion and Kenneth. They sat with **Miss Marjorie Tebo** and **Mrs. John Clarkson,** also of Nanaimo.

Holiday Season at Yacht Club

Important dates in the festive Yuletide season at Royal Victoria Yacht Club include a jolly Wassail Bowl Party in the clubhouse on Wednesday evening at 8.30 p.m. Santa Claus will visit the gathering at 9.30 p.m. and distribute gifts brought by members to exchange with other members. Bunk McEwan will play from 8.30 to 10.30 to accompany the singing.

Next Saturday the annual children's party will be held from 2.30 to 5 p.m. when Santa Claus will again visit the club with a bag filled with presents. There will be a magician and balloons, soft drinks, cookies, candies and all the trimmings.

On Monday, December 27, the flag officers of the club will be hosts at a Collins Pary from 11 a.m. to 12.30 noon. Afterwards, Fleet Capt. Jack Gann hopes to arrange a sailing race for the auxiliary cruiser fleet.

The New Year Eve formal dance in the clubhouse will commence at 10 p.m. and continue until 2.30 a.m. Tickets have been limited to 100 couples. Ruud's orchestra will play for dancing and there will be noisemakers, novelties and entertainment numbers.

On New Year's Day the Royal Victoria Yacht Club will be "at home" from 3 to 4.30 p.m.

Last Saturday evening junior members took over the clubhouse for their annual Christmas dance.

To Live in Vancouver

Mr. and Mrs. C. J. Phillipson, 2167 Smythe Street, with children, John, Jimmy, George and Kathleen, will leave Friday, to make their home in Vancouver at 2404 Mathers Avenue. Mrs. Phillipson's mother, Mrs. A. Charlebois, will travel with the family and live with them in Vancouver. Mrs. Phillipson is a past-president of Xi Beta Chapter, Beta Sigma Phi and is president, secretary of St. Louis' College Mothers' Club.

Home for Christmas

Three Victoria students from Mills College, California, are making plans to return home, next Friday, for the Christmas holidays. They are Miss Sheila Bates, daughter of Mrs. Gertrude O. Bates, 1549 Despard Avenue; Miss Belinda McConnell, daughter of Mr. and Mrs. John McConnell, 1710 Rockland Avenue, and Miss Marie Milburn, daughter of Dr. and Mrs. W. B. Milburn, 3028 Cadboro Bay Road.

Brownie Wins Honor During Convalesence

Young Marianne Hiscock, who worked for the honor while she was convalescing at home and in hospital from an illness, was presented with a Golden Hand and Wings at the Christmas tea sponsored by Happy Valley Brownies.

Mothers and friends were present and District Commissioner Mrs. E. Gardner made the presetnation. Honors were also presented to the following Brownies: Bonnie Pocock, Golden Bar; Judy Baxter, Ailson Gardner, Linda Pollock, three-year stars; Margaret Williams, Heidi Wohlers, two-year stars; Judy Peree and Arlene Doren, one-year stars.

A sale of home cooking and Christmas novelties realized $18.60. Mrs. S. Cosburn, as a "lady with a thousand pockets," sold candy.

Recent enrollments in the group were Kay Carlson, Trudy Nikkels and Olive Vaniperen.

GIFT SUGGESTIONS FOR HER

- Sheer Hosiery
- Blouses
- Belts
- Dresses
- or a Gift Certificate if in doubt about her size.

Mary Constance
784 FORT ST.
3-4932

CATHCART'S FORCED TO VACATE!

REMOVAL • SALE

CONTINUES
JUST IN TIME FOR CHRISTMAS SHOPPING

WOMEN'S SHOES

Reg. to $16.50	Reg. to $14.95	Reg. to $8.95
10.95	8.95	5.95

CATHCART'S SHOE STORE
717 Fort St. 4-6111

# of interest to Women

Editor Elizabeth Forbes

Received Names Sunday

Elizabeth Louise were the names given the six-month-old daughter of Attorney-General and Mrs. Robert Bonner, when she was christened on Sunday in Christ Church Cathedral by Dean P. R. Beattie. Godparents are Hon. W. A. C. Bennett and Mrs. Bennett and Mr. and Mrs. Einar Gunderson. Grandparents are Mr. and Mrs. R. R. Newman and Mr. and Mrs. B. T. Bonner, all of Vancouver. Elizabeth, wearing her maternal great-grandmother's christening robe, is pictured with her mother, her seven-year-old sister, Barbara, and three-year-old brother, Robbie.

Guests Entertained At December Meeting

Members of the Alpha and Loyal groups of Metropolitan United Church Women's Association were guests of the Servimus group at a Christmas meeting. Mrs. O. H. Lamont presided and annual reports were given.

Mrs. W. H. Yardley presented the following slate of officers for 1955: Mrs. A. H. Adams, president; Mrs. O. H. Lamont, vice-president; Mrs. J. E. Barnett, treasurer; Mrs. A. Wills, assistant treasurer; Mrs. F. Kermode, secretary; Mrs. D. McAdie, assistant secretary.

Rev. Laura Butler conducted the worship service and read the story, "Why the Chimes Rang." Mrs. A. Sheard was guest soloist, accompanied by Mrs. F. Kermode. Carol singing was led by Mrs. C. W. Gordon.

Christmas decorations centred the tea table, at which Mrs. F. E. H. James and Mrs. A. H. Adams presided.

Assisting Mrs. R. A. Heater in serving guests were Mrs. C. W. Gordon, Mrs. R. Hetherington, Mrs. F. Kermode, Mrs. H. V. Knowles, Mrs. O. H. Lamont, Mrs. F. V. Shoemaker, Mrs. W. S. Smith, Mrs. W. W. Vey, Mrs. G. W. Walkey and Mrs. A. Wills.

OF PERSONAL INTEREST

Attended Supper Dance

A party of members of the Rotary Club attending the Empress Supper Dance, last Saturday evening, included Mr. and Mrs. George Duck, Mr. and Mrs. Aubrey Kent, Mr. and Mrs. Bill Gilmour, Mr. and Mrs. J. Maurice Green, Mr. and Mrs. Jack Conolly, Mr. and Mrs. Tom Little, Mr. and Mrs. W. A. Sheret, Mr. and Mrs. Percy Scurrah, Mr. and Mrs. Alf Heaslip, Mr. and Mrs. E. V. Davidson, Mr. and Mrs. C. W. Halford, Mr. and Mrs. C. E. Blaney, Mr. and Mrs. J. Nordal, Mr. and Mrs. S. Love, Dr. and Mrs. Roy Cranston, Mr. and Mrs. Logan Mayhew, Mr. and Mrs. L. F. Detwiller, Dr. and Mrs. R. Stark and Dr. and Mrs. J. T. Cruise.

Members of the Victoria Dental Society attending the Supper Dance, Saturday evening, included Dr. and Mrs. T. W. James, Dr. and Mrs. J. H. Moreau, Mr. and Mrs. M. Grant, Dr. and Mrs. C. J. Clayton, Dr. and Mrs. M. J. Dohan, Dr. and Mrs. E. N. Screech, Dr. R. R. Ross, Dr. and Mrs. R. H. Trythall, Mr. and Mrs. W. E. Thompson.

Visitors From Nigeria

Col. and Mrs. G. Henderson arrived in Victoria on Sunday to spend a week as the guests of Mr. and Mrs. C. C. Wyatt at their home on Rockland Avenue. The visitors are on holiday leave in Canada from Nigeria, where Col. Henderson is stationed.

Returns From Europe

Mrs. Norma MacDonald of the Oak Bay Beach Hotel, returned to Victoria on the week-end after a two-month trip to Europe, where she attended the International Hotel Congress at Rome. While overseas, Mrs. MacDonald also visited in England and spent a short time in Munich where she was present at the last fashion showing presented by the famed Jacques Fath, just prior to his death.

at WILSON'S

many gifts to thrill a lady

It's a well-known fact that ladies love QUALITY, and also it's a fact that in Victoria, the quality store is W. & J. WILSON, offering at the moment, scores of interesting and unique gift ideas for the most important people on your list.

DRESSING GOWNS

She's wishing for Viyella, and our selection includes many, many beautiful tartans, along with rosebud and plain patterns. Viyella is completely washable . . . and if it shrinks, we replace. Viyella gowns . . .

29.50

Also available are plain pastel pink Viyella gowns completely satin lined.......... 42.50

Solid Silver COSTUME JEWELRY

Just arrived, direct from Florence Italy . . . beautiful hand-made Costume Jewelry pieces of unmatched originality and charm. See earrings, charm bracelets, brooches, necklaces and pins.

FOR MEN

a wonderful choice in gifts of quality. Finest clothing accessories from the Men's Fashion Centres of the world.

From Italy SILK SCARVES

To augment our fine selection of Liberty Silks from London, and Jacqmar Squares from France, come new Italian Scarves and Squares of unparalleled beauty and texture.

FOR CHILDREN

a complete department downstairs that offers many wonderful gift values in togs for boys and girls of all ages.

GIFT CERTIFICATES

Available to any amount at Wilson's . . . the ideal answer for the hard-to-please.

W&J WILSON LIMITED
Government Street—opposite Post Office

Afternoon Branch Celebrates Fifty Years of Service in Church Work

Seventy members of Christ Church Cathedral Afternoon Branch of the Woman's Auxiliary gathered for service of Holy Communion recently in the Cathedral and later adjourned to the Memorial Hall for luncheon. The occasion marked the 50th anniversary of the organization of the branch on Dec. 7, 1904, in the Bishop's Close (where the Cathedral now stands). Bishop Perrin officiated at that first meeting.

Two members present when the branch was organized attended the jubilee celebration, Mrs A. P. Luxton and Miss B. Cook. Other members of long standing present included Mrs. F. Thomas, Mrs. C. T. Wriglesworth, Mrs. R. Dwyer and Miss M. J. Woolaston.

Tables were decorated with chrysanthemums and sprays of bright red-berried holly for the luncheon. Seated with the branch president, Mrs. Claude Gardiner, at the head table, were Mrs. H. E. Sexton, Mrs. C. deS. Schofield, Mrs. A. J. Doull, Mrs. Luxton, Miss Cook, Mrs. R. O. Taylor, president of the diocesan board, and Very Rev. Dean P. R. Beattie.

Program included reading by Mrs. Gardiner of a history of the first 50 years of the branch, gathered from past record and minute books. Mrs. Schofield recalled amusing incidents in those past days; Mrs. Luxton spoke of what had been done in the past and urged the branch to "carry on"; the Dean spoke briefly and Mrs. Taylor expressed the good wishes of the diocesan board.

A corsage of pink roses, sent by an absent member, was presented to Mrs. Gardiner by Mrs. C. Courtney.

Gardler-Simpson Wedding

At a ceremony in Centennial United Church, Saturday evening, Barbara Joan, daughter of Mr. and Mrs. Edward Simpson, 1430 Courtland Avenue, became the bride of Ronald George Gardler, 42 Obed Avenue.

Rev. Douglas Carr conducted the ceremony in a setting of white and mauve spray chrysanthemums. Jack Ashbridge sang "Because" and "The Lord's Prayer," and organist was Mrs. M. Wilmshurst. The bride's father gave her in marriage.

The charming bride chose a gown of traditional white, the full net skirt featuring inserts of lace. Strapless lace bodice was covered with a matching lace jacket, having lily point sleeves and round collar. A headdress of lace and pearls held her veil of illusion net, edged with lace and her bouquet was created from pink rosebuds.

Maid of honor, Miss Betty Simpson, sister of the bride, wore a pale yellow gown, having a full net skirt and fitted bodice and peplum of lace.

Bridesmaids, Misses Carole Gardler, sister of the groom, and Vivian Lindstrom, were gowned similarly to the maid of honor, but in pale green.

All attendants carried bouquets of pale pink chrysanthemums, tied with ribbons to match their dresses. Their headdresses were of taffeta, net and flowers.

Orville Coulter was best man and ushers were Hartley Guest and Daryl Jenkins.

Reception was held in Lougheed's banquet hall where toast to the bride was proposed by W. Wain. Newlyweds cut a three-tier cake iced in pink and white and pink and white chrysanthemums decorated the room.

For receiving guests, mother of the bride wore a greyed, silver-blue dress of antique taffeta with pale pink accessories and corsage of pink carnations. Mother of the groom chose a blue-grey dress of silk with navy accessories and corsage of deep pink carnations.

Following a honeymoon in Seattle, the couple will make their home in Duncan. For traveling Mrs. Gardler donned a silver-grey suit with avocado green accessories.

Hard of Hearing?

$98.50 is all you have to pay for a new 3-Transistor Hearing Aid weighing only two and one-half ounces.

Costing only $2.00 a year to operate, these aids are fully guaranteed and are approved by the Medical Association. They come in a neat small stainless steel case.

Call in and try this high quality hearing aid at this special low price for Christmas. Easy terms available. Come in the office today and let Mr. Munson show you this newest 3-Transistor Hearing Aid. 206 Kresge Building, or phone 3-2436. ***

the STORK and Tween-Age Shop Ltd.
631 Fort Street
Telephone 4-1194

LOVELY GIFTS FOR ALL THE FAMILY
AT 1/3 OFF REGULAR PRICES

Boys'
- Suits
- Blazers
- Pants
- Pyjamas
- Stuffed Toys

Girls'
- Coats
- Dresses
- Lingerie
- Sweaters
- Blouses
- Dolls

Babies'
- Zipper Buntings
- Rompers
- Coat Sets
- Layettes
- Dresses
- And Toys

The best Santa Claus brings A FINE WATCH From F. W. Francis Ltd.

The gift of a well chosen watch from our famous makes, will become a thoughtful reminder of your affection of many years to come. Let us help you make a choice from our large displays.

GRUEN

A distinctive choice—famous Gruen watch, stylishly correct, designed in both men's and ladies' models. Choose from strap and bracelet styles, in a selective price range.

From $33.75

BULOVA WATCHES

A Bulova . . . for her or for him! It's Canada's greatest watch value, brilliantly designed, a favorite for dependable time-keeping and beauty of design. Your choice of a Bulova will be a highly appreciated gift year in and year out.

From $29.75

OMEGA

Ladies' Automatics from $59.50

Time-honored, distinctive Omega is the gift choice which tells the person who receives it that you placed the emphasis on quality and enduring performance. Designed and crafted to be of the utmost usefulness to its wearer, as well as a thing of classic beauty.

From $79.50

WE CARRY A COMPLETE SELECTION OF WORLD-FAMOUS MAKES

For gift shoppers, F. W. Francis Ltd. offer the name brands in watches which are considered leaders in fine watchmaking the world over. We have a complete stock from rugged models for outdoorsmen to exquisite diamond-set ladies' watches and ladies' self-winding models.

CYMA - ELGIN - LONGINES
WITTNAUER - TISSOT - WESTFIELD

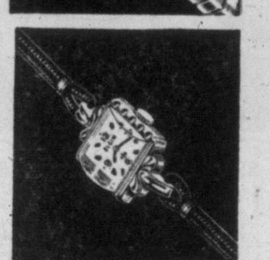

CHRISTMAS SPECIAL

Ladies' 17-Jewel Watch	$19.75
Men's 17-Jewel Waterproof, Shockproof Watch	$18.50

CONVENIENT TERMS — NO CARRYING CHARGES AT
F. W. FRANCIS LTD.
1210 DOUGLAS STREET 4-7611

HI and LOIS

DICK TRACY

NANCY

BUZ SAWYER

DOTTY

MARK TRAIL

BUGS BUNNY

ALLEY OOP

ORPHAN ANNIE

KING AROO

OUT OUR WAY

BOARDING HOUSE

MARTHA WAYNE

AROUND HOME

LONG SAM

PENNY

WITH THE FORCES

Troops From Korea To Be Posted Here

BY BILL PARKER

Some 200 members of the 3rd Field Squadron, Royal Canadian Engineers, will be posted to Work Point Barracks shortly to form part of Esquimalt Garrison.

Personnel of the squadron, which has been the engineer component of the 25th Infantry Brigade in Korea, are now aboard a U.S. troopship due to arrive in Seattle today. After 60 days' leave the unit will concentrate at Work Point.

Following arrival at Esquimalt, the squadron will resume normal training and will be under the command of Work Point for administrative purposes. Messes and barracks facilities will be shared with present Esquimalt-based units on a garrison basis.

Other units now stationed there are the 4th Light Anti-Aircraft Battery and the 119th Medium Anti-Aircraft Battery, both of Royal Canadian Artillery.

Turkey shoots are in the news these days.

Canadian Scottish will hold its annual shoot tonight and Thursday under the direction of the Musketry Cadre. On Monday at 2030 hours E Company will parade to the ranges and personnel from other companies will be called as they are free from duty.

Personnel will be classified as "Group I" or "Group II," according to service.

Top three prizes in each group will be turkeys. One prize will be allotted for a draw target for men unable to fire, and any funds left over after purchasing prizes will be used for consolation awards.

The Scottish children's party will be at the Armories at 1400 hours, Sunday, December 19.

The 40th Technical Squadron, RCEME (Militia), will hold a turkey shoot during Tuesday's parade.

ACROSS
1. The Anglo-Egyptian ——— is a condominium
6. The ——— Nile flows north through this country mountain
11. Rugged crests
13. Peruser
14. Highland cloth
15. Pertaining to the Andes
16. Blackbird of cuckoo family
17. Scottish alder tree
19. Peer Gynt's mother
20. Pheasant brood
22. Hebrew letter
23. Stringed instruments
25. Go by aircraft
27. Tilted
29. Most of its people ——— Mohammedans
31. Silkworm
32. Body of water
33. Permit
34. Plays host
37. Native of Serbia
40. Weapon
41. Pronoun
43. Deceased
45. Diminutive of Timothy
46. Low haunt
47. Weep
48. Philippine palm
51. Cylindrical
54. Set afire
55. Eluder
56. View anew
57. Mimickers

DOWN
1. Demon
2. Muse of astronomy
3. Mock
4. Pewter coin of Thailand
5. Educational group (ab.)
6. Small tumor
7. Possesed
8. Form a notion
9. Pestered
10. Sea eagles
12. Pillip
13. Operated
18. Unit of reluctance
21. Expunger
23. Tutelary spirits
24. Joined
26. Mountain nymph
28. Lamprey
30. Dine
34. Tweak
35. Natives of Rome
36. Pronoun
38. Retreat
39. Trade
40. Step
42. Grafted (her.)
44. Tinters
46. Owing
49. Hasten
50. Goddess of infatuation
52. Uncle Tom's friend
53. Knock

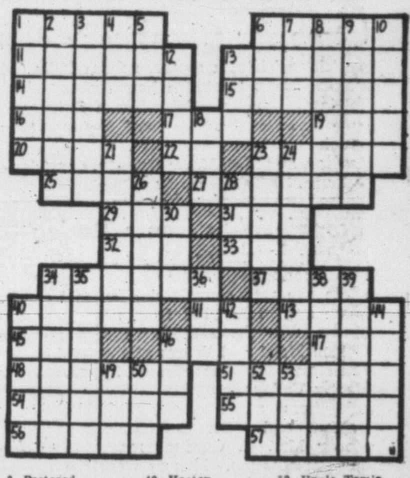

Answer to Previous Puzzle

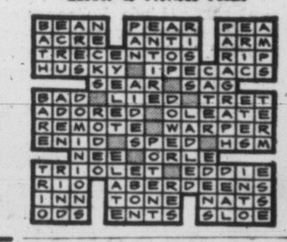

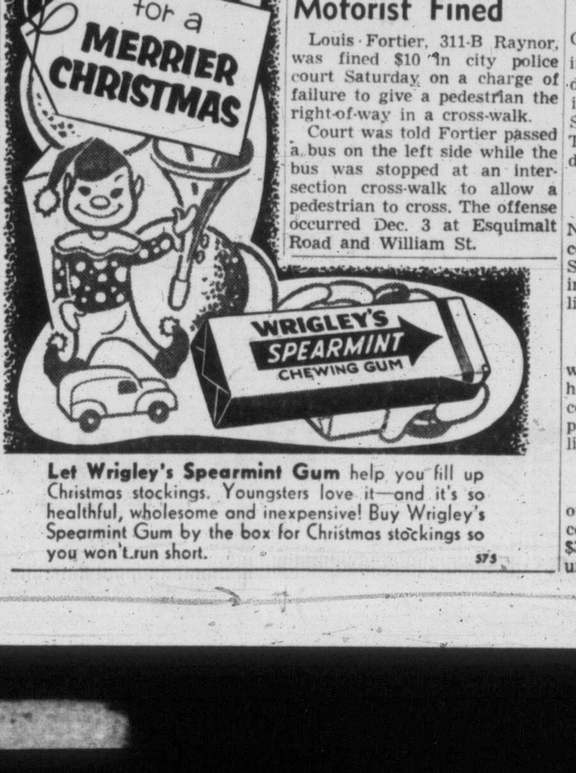

Let Wrigley's Spearmint Gum help you fill up Christmas stockings. Youngsters love it—and it's so healthful, wholesome and inexpensive! Buy Wrigley's Spearmint Gum by the box for Christmas stockings so you won't run short.

S75

Pedestrian Ignored; Motorist Fined

Louis Fortier, 311-B Raynor, was fined $10 in city police court Saturday on a charge of failure to give a pedestrian the right-of-way in a cross-walk.

Court was told Fortier passed a bus on the left side while the bus was stopped at an intersection cross-walk to allow a pedestrian to cross. The offense occurred Dec. 3 at Esquimalt Road and William St.

NEWS BRIEFS

Proceeds from a sale by the Old Age Pensioners, No. 5 held in the K of P Hall last Wednesday, will be used for the organization's Christmas dinner at St. John's Church Hall next Thursday. Guest artist at the dinner will be Stan James.

* * *

Len Roy Jenack, HMCS Naden, was fined $25 and $5.50 costs in Colwood RCMP court Saturday on a charge of allowing a minor without a driver's license to operate his vehicle.

* * *

Ralph Hugh McCall, Victoria, was fined $10 and $3 costs when he appeared in Colwood RCMP court Saturday on a charge of passing another car on a solid line.

* * *

Employing a chauffeur without a valid chauffeur's license cost Belmont Cleaners $10 and $3 costs in Colwood RCMP Saturday.

United Church Missionary Leader Dies

TORONTO (CP)—Dr. Denzil G. Ridout, secretary of the United Church missionary and maintenance fund, died at his home in suburban Islington Sunday. He was 68.

Dr. Ridout, secretary of the fund for a number of years, had been in good health. He was due to retire in two years.

Argentine Seizes Ninth RC Priest

BUENOS AIRES (AP)—Argentine police disclosed Sunday the Peron government has arrested the ninth Roman Catholic priest since the outbreak of the regime's feud with the church more than a month ago. President Peron has accused some priests of trying to undermine him.

Princess Alice Criticized on Recent Rearmament Speech

LONDON (CP)—The Sunday Express advises Princess Alice, Countess of Athlone, to "keep her political views to herself."

John Gordon, Express editor, says a report of a speech given by Princess Alice recently to some women at Windsor "seems to have been almost a political party broadcast." Gordon says it came out heavily for the necessity of rearming Germany.

Writes Gordon, who opposes Geerman rearmament along with the Sunday Express and all of Lord Beaverbrook's newspapers: "If Princess Alice, in her advanced age (71) wishes to become a political figure, she should divest herself of her royal status—which sets her above political controversy—and stand for Parliament.

"Otherwise, she should do as all sensible royals do—keep her political views to herself."

The princess is the wife of Earl of Athlone, former Canadian governor-general.

TODAY
JACK HAWKINS GLYNIS JOHNS
the Seekers
IN EASTMAN COLOUR
AT 1.04 - 3.13 - 4.22 - 7.31 - 9.43
ADDED SHORTS
"Screaming Jets" — Colonist News
ODEON

Memorial Arena Schedule

MONDAY, DECEMBER 13
7.00- 8.30—Patch Session
10.00-11.30—Cougars
3.00- 5.00—V.F.S.C., General
7.30 p.m.—Navy vs. C. & C.
9.00 p.m.—Drakes vs. Nanaimo
10.15-11.15—Junior Hockey

TUESDAY, DECEMBER 14
7.00- 8.30—Minor Hockey
10.00-11.00—Cougars
11.30- 1.30—Naden
1.30- 2.30—Beginners
3.30- 5.30—Public Skating
3.30- 5.30—Beginners
5.30- 6.45—Minor Hockey
8.00-10.00—Public Skating
10.15-11.15—Government Employees

YOUNGSTERS FROM THE B.C. PROTESTANT ORPHANAGE were able to select their own presents when they were guests of Victoria Shriners at a Christmas party Saturday night at the K of P Hall. Unwrapped gifts were set out on a long table and the children were invited to "window shop" before choosing. The 26 youngsters attending had a turkey dinner and were entertained afterwards by dancers from the Florence Clough Dance Academy. (Times Photo.)

To Honor Marilyn

BUFFALO, N.Y. (AP) — Marilyn Bell, 17-year-old Toronto school girl who swam 32 miles across Lake Ontario last summer, will be honored as the "woman athlete of 1954" at a sports writers sports casters March of Dimes dinner here January 10.

MAN IN THE MOON CRACKED?

Guide That Rocket Carefully, Men!

BY ROBERT MUSEL

LONDON (UP) — Hold that rocket ship—the moon is cracking up.

Dr. H. Percy Wilkins, who has been studying the moon for 44 years, reported today many cracks are appearing in its surface and they seem to be multiplying.

He said he feared the dream of just shooting a rocket ship at the moon in belief it would come to a safe resting place is over. From now on, rocket ships designed for the 249,000-mile journey will have to be able to direct themselves to safe lunar areas.

Dr. Wilkins is a selenographer—an astromoer who specializes in the moon. He has just completed researches, using the largest telescopes he could find here and in the United States, into the moon cracks which were first sighted in 1891.

He said he found many new ones and some in the process of being formed. They disturbed him because, as a member of the British Interplanetary Society, he is interested in space exploration.

But there is no necessity, he added, to fear that pieces of the moon will break off and hurtle through the space, maybe at the earth.

"They are all surface cracks," he said, "ranging I would say from 50 feet to one mile deep. But they are very broad—even our biggest telescopes won't see anything less than 200 yards across at that distance."

The cracks appear to dispose of the theory that the moon is covered with a layer of dust, Dr. Wilkins said.

His own theory is that the alternate baking and freezing of the moon by its 300-degree variation in temperature from noon to midnight is responsible.

"But whatever the reason," he said, "it is going to make space ship landings hazardous until such ships are equipped to change direction as they approach the moon.

Mike's Good Friends Kill Him This Time

NEW YORK (UP)—The two "good friends" who took Michael Russo, 35, to a Queens cemetery a year ago and pumped four bullets into him, finally got their man Sunday.

Russo, a parole from a burglary conviction, survived the first attack last Dec. 3. But his "ride" Sunday was his last. He was found dying on a Brooklyn sidewalk with a bullet in the back of his head.

Last year, Russo identified his assailants as Philip Rastelli, 36, and Ralph Santora, 29 — "my two good friends." The pair, who have long police records, took him in an auto to Calvary cemetery in Queens, told him to get out and start running, and then opened fire on him. Hit in the chest and back, Russo recovered a month later.

Queens assistant district attorney Thomas Cullen said Russo's two friends "obviously returned" Sunday. They never were apprehended after the first attack, and a second alarm was sent out for them today.

SHANTZ OKAYED

KANSAS CITY (AP) Southpaw Bobby Shantz of Kansas City Athletics says his doctor has given him permission to start pitching again.

Slim Audience Appreciates Little Symphony's Musicianship

They were very few . . . but those music lovers who heard the Little Symphony's "Peter and the Wolf" left the Victoria High School auditorium Saturday with Prokofiev's lilting melodies running through their minds and much praise for the young musicians led by William Bertsch.

It was, as Mr. Bertsch remarked at the beginning, a "workshop" performance and had the imperfections of a job undertaken with the enthusiasm of neophytes; even so, as a demonstration of what very young artists can do in concert, it was startling and immensely satisfying.

The personnel of the orchestra has changed since its first public performance. A greater burden is borne by the junior members, and they came through with flying colors. Roger Steed, as the oboe "duck" and Linda Redden, playing the "cat" on the flute, had lonesome roles of considerable technical difficulty. Their listeners gasped at their youth when these teenagers popped up from the back row for a bow at the close of the work.

Anneke Bertsch, as the narrator, gave a lucid account of the story, full of expression, and with just a trace of Netherlands accent which gave her gravity delightful contradiction.

The first half of the concert gave the strings an opportunity to demonstrate a versatility which, if not professional, was certainly highly competent for an amateur group. Beethoven's "Fall of Athens" was followed by the charming and highly popular "A Little Night Music" of Mozart, which is a symphony in miniature.

Saturday's attendance was 175, which contrasts with the 750 which heard the first concert of the Little Symphony. Several hundred potential listeners missed a great treat.

HUMBER'S
CHRISTMAS CHROME SALE
. . . Brighten up your kitchen for Christmas with this Beautiful AIRFOAM 5-Piece Chrome Suite and save $19.50 now.
Not exactly as illustrated
★ Washable Plastic Chair Covers
★ Triple-Dipped Chrome
★ Genuine Arborite Table Top
★ Heavy Chrome Ring Around Table
★ 11-Inch Extension Leaf
★ 5 Personality Colors
Reg. $89.00
$69.50
HUMBER'S
One Block Down View From Eaton's China Department —Towards the Water

MORE President CHAMPAGNE
is sold in Canada than any other Champagne—Canadian or imported!
taste the reason why!
Bright's fine Canadian Wines
Free!
For your free colourful copy of "The Story of President Champagne" write Bright's Wines, Lachine, Quebec.
This advertisement is not published or displayed by the Liquor Control Board or by the Government of British Columbia.

Look How Little it Costs to Phone Long Distance
From Victoria to:
Calgary, Alta. $1.80
Regina, Sask. 1.85
Edmonton, Alta. 1.95
Winnipeg, Man. 2.20
Saskatoon, Sask. 1.75
Rates shown are for 3 minute station calls, after 6 p.m. and all day Sunday.
Call by Number for Faster Service
BRITISH COLUMBIA TELEPHONE COMPANY

USED CAR?
WILSON MOTORS!
Yates at Quadra

STARTING TONIGHT
"CRIMSON PIRATE"
In Color — Starring BURT LANCASTER
CARTOON AND SHORT
Box Office Opens at 6.30
2 Complete Showings 6.50 and 9.00
Where Sound Sounds Better! FOX A Picture That Pleases
HILLSIDE AND QUADRA
PLENTY OF PARKING SPACE
"FOX" SPECIAL NEXT ATTRACTION
"Gentlemen Prefer Blondes"
In Technicolor — All Star Cast

STARTS MONDAY
London Films Presents
ALEC GUINNESS
YVONNE DE CARLO
CELIA JOHNSTONE
in
"THE CAPTAIN'S PARADISE"
The Most Brilliant Comedy of the Year
Selected Short Subjects Including Pre-History in "ALBERTA'S BADLANDS"
Complete Program 6.45 - 8.50
Feature Starts 7.26 - 9.31
OAK BAY
Temple of Refined Entertainment and Education

GEM THEATRE SIDNEY
TONIGHT AT 7.45
"NAKED JUNGLE"
Technicolor Drama
Starring CHARLTON HESTON ELEANOR PARKER

GREAT MUSIC
THURS. NIGHT — 8.15!
"ELIJAH"
by Mendelssohn with DON GARRARD and Victoria Choral Society
at Central Junior High
TICKETS
$1 - $1.50 - $2 at EATON'S

NEW LOW RATES
AT
ISLAND U-DRIVE LTD.
746 YATES STREET
6c Per Mile
DAY RATES:
12 hours or Overnight 3.50 plus 6c per Mile
24 hours 5.00 plus 6c per mile
Weekly rates quoted upon request. Above rates do not include gasoline.
PHONE 2-1144

FOLLOW THE HAPPY CROWDS
ANOTHER GREAT TRIUMPH FOR THE STAR OF "CAPTAIN'S PARADISE"
ALEC GUINNESS
AS, OF ALL THINGS, A PRIVATE-EYE PRIEST!
in G. K. CHESTERTON'S
FATHER BROWN, DETECTIVE
40c to 2 PM
Dominion
A FAMOUS PLAYERS THEATRE
Doors 1 p.m.
1-16 - 3.18 - 5.20 - 7.22 - 9.29

NOW SHOWING! THE ROYAL COMMAND PERFORMANCE PICTURE
BEAU BRUMMELL
AT 1.00 3.08 5.16 7.24 9.32
from M-G-M in COLOR!
Starring STEWART GRANGER · ELIZABETH TAYLOR
PETER USTINOV · with ROBERT MORLEY
AN M-G-M PICTURE
CAPITOL
A Famous Players Theatre

NOW SHOWING
IN Color AND CinemaScope
Doors 12.50. Feature 1.00, 3.05, 5.10, 7.15, 9.25
'BRIGADOON'
starring GENE KELLY · VAN JOHNSON
Cyd CHARISSE · with ELAINE STEWART
EXTRA! A STRAUSS FANTASY AND TIMES-WARNER NEWS
PRICES: Adults 1-2 50c, 2-5 60c, 5 p.m. on 85c
Students 50c, Children 25c
Royal
COMING IN CINEMASCOPE
THE ADVENTURES OF HAJJI BABA

FOTO NITE TONIGHT
TOTAL OFFER $925
1st OFFER $500
2nd OFFER $425
Paid Out to Date $6,300
NOW SHOWING at 2.10-5.33-9.21
Time Magazine Says: "Biting Suspense"
CAROL REED'S the MAN BETWEEN
JAMES MASON · CLAIRE BLOOM · HILDEGARDE NEFF
PLUS — At 3.58 and 7.21
Rollicking, Rib-Tickling Romance
Geraldine
Starring JOHN CARROLL · MALA POWERS
35c
ATLAS
A FAMOUS PLAYERS THEATRE

THE VICTORIA DAILY TIMES
Presents.....
WARNER - PATHE NEWS
WINNIE IS 80 — THE WORLD PAYS TRIBUTE
U.S. TESTS DEADLY NEW GUIDED MISSILES
CLASS OF JET AIRMEN FOR NATO COMPLETE FLIGHT TRAINING
REMOTE NORTHERN AREAS OF ONTARIO GO TO SCHOOL IN A ROLLING SCHOOLHOUSE

BRIGADOON
THE BIG BROADWAY MUSICAL COMES DANCING AND ROMANCING TO THE SCREEN!
FROM M-G-M! IN COLOR and CINEMASCOPE
Starring GENE KELLY · VAN JOHNSON · CYD CHARISSE · with ELAINE STEWART
At 1.00, 3.05, 5.10, 7.15, 9.25
ROYAL
NOW SHOWING

A Luxury Whisky
—in a beautiful decanter
Corby's Park Lane is a superb blend of fine whiskies, the oldest of which is 25 years of age—a rare delight for those occasions when only the ultimate in quality is desired. Richly and colorfully boxed*, Park Lane comes in a handsome decanter that makes it a wonderful gift to give or receive.
Corby's Park Lane Canadian Whisky
This advertisement is not published or displayed by the Liquor Control Board or by the Government of British Columbia.

FASTER RESULTS LOWER COSTS

TELEPHONE 2-3131

TIMES WANT ADS SERVE YOU BETTER

Published every afternoon except Sunday by Times Publishers Ltd. 2631 Douglas Street, Victoria, B.C.
Subscription rates: Daily by carrier, city (Greater Victoria) $1.50 per month. Daily by carrier (suburban and all other) $1.25 per month. Single copy sales price, 7 cents daily, 10 cents Saturday. Mail rates: Wherever carrier service is maintained in suburban and all other, $1.25 per month. Canada, Great Britain, Yukon Territory, one year $13.00, six months $7.00, three months $3.50, less than three months $1.25 per month. Saturday (Week-End Edition) one year $5.00. United States $1.25 per month. Other foreign countries, $2.00 per month.
Authorized as second-class mail, Post Office Department, Ottawa.

CLASSIFIED RATES

14c per line per day, 38c per line per three days, 73½c per line for six days, $3.12 per line for the month (26 days). Above rates apply to consecutive insertion. Minimum advertisement, two lines only. Contract rates on application.

Marriages, In Memoriam Notices, Cards of Thanks not exceeding 12 lines, $1.50 per insertion. Each additional line 14c daily.

Deaths, Funeral Notices not exceeding 12 lines, $1.50 first insertion and $1.00 subsequent insertions. Each additional line 14c daily.

In the event of an error occurring the liability of the Victoria Daily Times shall not exceed the charge for the space actually occupied by the item in question.

TERMS OF PUBLICATION

The Victoria Press Ltd. shall not be liable for non-insertion of any advertisement beyond the amount paid for such advertisement.

All claims of error in publication shall be made within 12 hours thereafter and if not so made shall not be considered. No claim will be allowed for more than one incorrect insertion nor for errors not affecting the value of the advertisement.

All advertising copy will be subject to the approval of Victoria Press Ltd., who reserve the right in its sole discretion to classify, reject or insert copy furnished.

Eastern Canada representative, W. H. Austin & Co. 18 Toronto Street, Toronto, Ont.
United States representatives, Cresmer & Woodward, Canadian Division.

Replies to private box numbers may only be obtained from the downtown office of Victoria Press Ltd., at 1215 Broad Street.

VITAL STATISTICS

1 BIRTHS

CROMBIE—To Mr. and Mrs. T. F. J. Crombie, 2440 Central Avenue, at Royal Jubilee Hospital, December 11, 1954, a son, David Thomas.

HARRIS—To Mr. and Mrs. G. B. Harris, First-Class PO (nee Connie Hammond), of 1650 Chandler Avenue, Victoria, on December 6, at Abbotsford General Hospital, a son, 7 lbs. 6 ozs., Paul George.

LAWRANCE—Born to Phyllis and Howard Lawrance, Nanaimo, B.C., at the Royal Jubilee Hospital, on December 7, 1954, a daughter, Phyllis Marilyn Anne, 12 lbs. 7 ozs. Thanks to Dr. L. W. Bassett.

4 DEATHS

HARRISON—In Victoria on Dec. 12, 1594, Clara Harrison, aged 62 years, late address, 1031 Carberry Gardens, a resident here for the past three years and formerly of London, Ont. She is survived by a daughter, Miss Mary Erison, of Victoria, also four sons.
Funeral services from McCall Bros.' Floral Funeral Chapel on Wednesday afternoon, Dec. 15, at 3.15 o'clock. Interment in Royal Oak Burial Park.

HOGARTH—At the St. Joseph's Hospital, on Friday, Dec. 10, 1954, Mr. Harry Hogarth, aged 62 years; born in Bristol, Eng., and a resident of Patricia Bay for the past five years, formerly of Kimberley, B.C. He leaves to mourn his loss his loving wife, Helen, and son, Loyd, at home.
Funeral services were held at the Sands Funeral Chapel, Sidney, B.C., on Monday, Dec. 13, 1954, at 2 p.m., Rev. Roy Melville officiating. Cremation at the Royal Oak Crematorium. (Kindly omit flowers).

HOLDRIDGE—In Victoria, on December 10, 1954, Frank Holdridge, aged 62 years, born in Derby, England, of Victoria, and a resident here for the past 46 years. He leaves his wife, Emma; one son, Frank, of Victoria; two daughters, Mrs. S. (Muriel) Bischard, of Calgary, and Mrs. J. (Edna) Fenwick, of Victoria; also grandchildren; one brother, Sidney, of Victoria, and three brothers, in England; a niece, Mrs. Helen Brine, of Victoria.
Funeral services will be held in McCall Bros.' Floral Funeral Chapel, on Tuesday, afternoon, December 14, at 3 o'clock, Rev. T. H. McAllister officiating.

HOLLANDS—In Victoria on Dec. 12, 1954, Sibyl Clarke Hollands of 2791 Dewdney Avenue, a former resident of Fort Frances, Ont., for many years prior to coming to Victoria six years ago. She is survived by her husband, Horace Walter Hollands at the residence; one son, Maurice of Burlington, Ont.; two grandchildren; also two brothers, Clive Floyd of Calgary, Alta., and William Floyd of Ladysmith, V.I.
Funeral services from McCall Bros.' Floral Funeral Chapel on Thursday afternoon, Dec. 16, at 2.00 o'clock, Rev. Dr. F. E. H. James officiating. Cremation.

IRVINE—At the Veterans' Hospital, on Dec. 11, 1954, Charles Washington Irvine, aged 71 years. Born in Victoria, he is survived by two sisters, Mrs. C. Drew of San Francisco, Cal., and Mrs. L. Glazan of Victoria; also a brother, Mr. Kenneth Irvine of Oakland, Cal. The late Mr. Irvine was a veteran of the Great War, serving with the 88th Battalion.
Funeral services from McCall Bros.' Floral Funeral Chapel on Tuesday morning, Dec. 14, at 11.30 o'clock, Padre Douglas Kendell officiating. Interment in St. Luke's Churchyard.

KOHL—In Victoria, on December 11, 1954, Elizabeth Hudson Kohl, aged 81, widow of Arthur Kohl, formerly of 1405 St. Patrick Street; born in Montreal, P.Q., and a resident of this city since 1926. Mrs. Kohl was one of the oldest pensioners of the Bank of Montreal. She leaves one daughter, Mrs. E. W. Hammond of Cobble Hill, B.C.; two grandsons, Squadron Leader A. B. Hammond, R.C.A.F., stationed at Claresholme, Alta., and T. F. Hammond of Prince George, B.C.
Funeral service in Hayward's Chapel, on Tuesday, December 14, at 3.15 p.m., Ven. Archdeacon A. E. deL Nunns officiating, followed by cremation. (No flowers, by request.)

SLOCOMBE—On Dec. 11, 1954, at the residence, Park Drive, Albert Head, Fred Slocombe, aged 66 years, born in Devon, England, and a resident of Victoria and district for the past 20 years. He leaves his wife, Jean, at the residence; one son, Lieut. Donald F. Slocombe, RCN, of Halifax; also a sister, Mrs. Jack Reid in Alberta.
Funeral arrangements will be announced later by McCall Bros. Funeral Directors.

MURRAY—At the Veterans' Hospital, Thursday, December 9, 1954, Samuel John Murray of 1408 Beatty Street. He was born in Kent, England, and resided at Oshawa, Ont., before coming to Victoria 12 years ago. He leaves to mourn, his widow at home; a daughter, Mrs. Kory of Toronto; three sons, Thomas of Kingston, Fred of Toronto, and Earnest of St. Catharines; two sisters, Mrs. Taylor of Kingston and Mrs. Dainard of Belleville. He was a veteran of the South African War, and both first and second world wars. He was a member of the Esquimalt Branch of the Canadian Legion.
Prayers will be said on Sunday evening at 7 p.m. in Chaplin's Funeral Chapel. Funeral service will be held on Monday, December 13, at 9 a.m. in the Queen of Peace Church followed by interment in Colwood Burial Park.

NEROUTSOS—In Victoria, B.C., on December 12, 1954, Captain Cyril Demetrius Neroutsos, in his 87th year; born in Bowden, Eng., and a resident of this city since 1900. He leaves one son, Lieut.-Col. Cyril H. Neroutsos, of Montreal, P.Q.; one daughter, Mrs. H. W. (Winsome) Blenkinsop, in Victoria; also three grandsons, Lieut. George Neroutsos of Fort Benning, Georgia; John and Phillip Neroutsos in Montreal.
Funeral service in Christ Church Cathedral Memorial Chapel, Vancouver Street, on Wednesday, Dec. 15, at 2 p.m., Rev. Canon A. E. Greenhalgh officiating, followed by cremation. Hayward's in charge. (Vancouver, Winnipeg and Montreal papers, please copy).

PAULIN—On Sunday, Dec. 12, 1954, Edward Percival Paulin of Prospect Lake passed away in Victoria. He was born in Woodstock, Ont., and resided in Regina for many years before coming to Victoria. He leaves to mourn, his widow, at home; a daughter, Mrs. Grace Hay of Edmonton; two sons, Percy of Akron, Ohio, and Harry of Victoria, B.C.; six grandchildren and two great-grandchildren.
The Rev. Dr. F. E. H. James will conduct the funeral service on Wednesday, December 15, at 1.30 p.m., in Chaplin's Funeral Chapel followed by interment in Royal Oak Burial Park.

WATT—In Victoria on Dec. 11, 1954, Georgina Watt, aged 70 years, born in Scotland, of 1331 Pandora Avenue, a resident of Victoria for the past year and formerly of Regina, Sask. She leaves her husband, William Forrest Watt; one son, William Couttie Watt, of Regina; two grandchildren; also brothers and sisters, including sister, Mrs. Bella Finlayson, of Mill Bay.
Funeral services will be held in McCall Bros.' Floral Funeral Chapel on Tuesday afternoon, Dec. 14, at 1.30, Rev. F. Johnson officiating. Cremation.

YOUNG—In Victoria on Dec. 11, 1954, Kathleen Young, aged 67 years; born in England, of 1023 St. David Street, and a resident of Victoria for the past 30 years. She leaves her husband, Albert; one son, Alfred B. Young, of Halifax, at present in Victoria; two grandchildren; also relatives in England.
Funeral services were held in McCall Bros.' Funeral Chapel on Monday afternoon, Dec. 13, at 2.30, Archdeacon A. E. de L Nunns officiating. Cremation. No flowers by request.

6 IN MEMORIAM

BENNETT—In loving memory of Mom, who passed away Dec. 13, 1953, and Dad, Sept. 21, 1942.

We think of their sayings,
And treasure their smiles.
We know they're not lost,
Only gone for a while.
We keep in our memory
The love of the past,
For deep in our hearts
It was planted to last.

—Ever remembered by Dorothy and May, Gordon and Bill.

PARKER—"Harriet."

Her charming ways and winning smile
Are a pleasure to recall.
She had a kindly word for each,
And died beloved by all.

—Fondly remembered by niece Ida.

PASKER—In loving memory of Mrs. H. Parker, who passed away December 13, 1949.
—Always remembered by her daughters, Mrs. G. Ballam, Mrs. A. Smith.
"At Rest."

O'REGAN—In memory of Mrs. E. M. O'Regan, who passed away, December 13, 1952.
—Always remembered by her loving daughter, Norah Dunnett and family, and Mr. W. D. O'Regan and family.

7 FUNERAL DIRECTORS

SANDS MORTUARY LTD.
"The Memorial Chapel of Chimes"
QUADRA AND NORTH PARK STS.
VICTORIA B.C. 3-7511
SANDS FUNERAL CHAPEL
FOURTH STREET
SIDNEY B.C. PHONE 416

THOMSON FUNERAL HOME
Established 1911 Formerly of Winnipeg
George Peter Thomson
Jack L. Irving
1625 QUADRA STREET PHONE 4-2612

CHAPLIN'S FUNERAL CHAPEL
We invite you to ask of our convenient payment plan.
980 Quadra Street 4-5512

McCALL BROS.
"The Floral Funeral Chapel"
Meeting every requirement for graceful tribute in a modern setting.
1400 VANCOUVER STREET 4-2012

HAYWARD'S
B.C. FUNERAL CO. LTD.
ESTABLISHED 1867
734 BROUGHTON STREET 3-3614

8 FLORISTS

Brown's Victoria Nurseries
Funeral Designs Fresh Cut Flowers
WE GROW OUR FLOWERS
618 View Street 4-6612 4-3521

9 MONUMENTAL WORKS

MORTIMER'S MONUMENTAL WORKS Ltd., Gorge Road at Fountain Circle. Est. 1877. Monuments, markers, curbings, bronze plaques. Marble, granite and stone for fireplaces, building construction, etc. 3-6421.

STEWART MONUMENTAL WORKS LTD. 1403 May Street. 4-3452. Curbings and markers a specialty. Night phone 3-8718. 2-1268.

VICTORIA MONUMENT LIMITED
"Memorials of Distinction"
3091 DOUGLAS ST. 3-5834

Index to Times Want Ad Headings

Classification	No.
Acreage for Rent	62
Acreage for Sale	61
Acreage Wanted	63
Announcements	10
Articles for Sale	28
Births	1
Boats and Marine—For Sale and Wanted	49
Business Opportunities	54
Business Services	19
Cards of Thanks	5
Cars for Sale	47
Cars and Trucks Wanted	48
Coming Events	11
Cottages and Campsites	34-B
Dancing	25
Deaths	4
Education	23
Engagements	2
Exchange Real Estate	55
Farms for Rent	65
Farms for Sale	64
Farms Wanted	66

Classification	No.
Flats and Apartments to Rent Furnished	40
Flats and Apartments Wanted Furnished	41
Florists	8
Fuel	27
Funeral Directors	7
Halls, Stores and Offices to Rent	44
Hotels	34
Housekeeping Rooms to Rent, Furnished	38
Housekeeping Rooms Wanted, Furnished	39
Houses to Rent, Furnished	42
Houses Wanted to Rent Furnished	43
Houses for Sale	57
In Memoriam	6
Listings Cancelled	56
Lost and Found	12
Marriages	3
Miscellaneous to Rent	45
Monumental Works	9
Music	24

Classification	No.
Personal	21
Personal Loans	51
Pets and Livestock	31
Professional Services	20
Property for Sale	59
Property Wanted	60
Room and Board	35
Room and Board Wanted	36
Rooms to Rent, Furnished	37
Situations Wanted, Male	17
Situations Wanted, Female	18
Summer Resorts	34-A
Swaps	30
Teachers Wanted	15
Timber Brokers	53
Wanted Female Help	14
Wanted Male Help	13
Wanted Miscellaneous	29
Wanted to Borrow	52
Wanted to Buy Houses	58
Wanted to Rent, Miscellaneous	46

10 ANNOUNCEMENTS

ANNOUNCING
Your downtown building supply headquarters for convenience and building satisfaction shop at
PARKER, JOHNSTON LTD.
1314 Broad Street 2-9181

FUR REPAIR SERVICE
Fur coats repaired, restyled, shorties, capes relined, cleaned, glazed. Free estimates. Moderate charges. Call and deliver. Paul, 305 Beach Drive. 2-3380

CATS PROTECTION LEAGUE — TEA raffle winners: 2401, 2016, 2475, 2111, 2070, 1498, 2458, 2073, 766. Door prize-winner, 11397. Call 4-6554.

DANCE, TUESDAY, DECEMBER 21, 1012 Douglas Street (above Sprott-Shaw School), 8.30 p.m., old-time orchestra. Visitors welcome. "Let's Dance Club."

THE NEW WINDMILL COFFEE BAR, 577 Johnson Street. Home cooking with the home flavor, home-made soup a speciality, breakfast and lunches.

LIFE'S A BUMPER FILLED BY FATE and books explain its contents.
THE HAUNTED BOOKSHOP
845 Fort Street 2-1427

THE WINNER OF THE CEDAR chest, raffled by St. Louis College Mother Club, is Mrs. K. Elander, 809 Hutchinson, No. 2344 pink.

GIVE HER A BEAUTIFUL FUR JACKET for Christmas. Reg. $195 for $149. VICTORIA FURS, 831 Fort St., 3-8133

OPEN EVENINGS. PERFECT PERMANENTS for particular people. Hilda Beauty Shop 3-0722.

THE BOOK EXCHANGE
Quadra at Pandora and 311 Cook Street. 11 to 7. Closed Wednesday 2-8714.

HANDWOVEN BLACK AND GOLD cocktail aprons, $2.50. B.C. Craft House, 2248 Oak Bay Avenue.

TYRRELL'S BEAUTY SALON
609 Courtney Street Phone 3-6831

HIGHEST CASH PRICES PAID FOR good used clothing. 2-2814

NOTICE TO CLASSIFIED ADVERTISERS

COPY DEADLINES for CHRISTMAS PUBLICATIONS

CONTRACT ACCOUNTS
Copy Deadline for Monday, Dec. 27, is 4 P.M. Friday, Dec. 24

CASUAL ADVERTISING
Will be Accepted Over the Telephone From 5.30 to 8.00 P.M. On Friday, Dec. 24, for Monday Times, Dec. 27

OFFICES WILL BE CLOSED FROM 5.30 P.M., DEC. 24, TO 9 A.M. DEC. 28

CONTOUR HAIR CUT
STYLING ALL HAIR LENGTHS BEFORE "HOME PERMANENT" AND AFTER (ESPECIALLY)
FIRTH OF FORT
50 Years a Hairdresser
635 Fort Street Rooms 9 and 10
NO APPOINTMENT—9 TO 5.30 DAILY and SATURDAYS

"Librairie Francaise"
1239 Broad St.
FOR THE GIFT THAT IS DIFFERENT

REIMER'S BEAUTY SALON
743 VIEW STREET 3-4432

AVALON BEAUTY SALON
(Upstairs Above Kresge's) Phone 3-0522

11 COMING EVENTS

CATS' PROTECTION LEAGUE CHRISTmas tea and bazaar, Saturday, December 11, K. of P. Hall, 723 Cormorant Street 2.30 p.m.

BINGO PARTY, CHINESE CATHOLIC Mission, 852 North Park St., Thursday, December 16, at 8 p.m. All are cordially invited. Refreshments.

SAANICHTON COMMUNITY CLUB annual Christmas 500 card party, turkey prizes, tombolas, December 15, Agricultural Hall. Admission 50c.

REGULAR MONTHLY MEETING OF the Victoria Burns Club, Orange Hall, Tuesday, December 14, 8 p.m.

HOMESTEADERS OLD-TIME DANCE, Saturdays, Victoria Ballroom, 8.30. New Year's Eve reservations, 3-7352, 2-3811.

CHRISTMAS REMEMBER,
It Is Christ's Birthday!

OLD-TIME DANCING, WEDNESDAY, Victoria Ballroom, 8.30. Homesteaders.

NEW YEAR'S EVE DANCE
Luxton Hall
SUPPER DANCE, NOVELTIES
Rodeo Rascals in attendance.
Dancing 9.30 to ? — $5.00 per couple.
Limited number of reservations.
Phone 8-2314

BINGO—8 P.M.
Every night, also whist, 8 p.m., Victoria Whist and Bridge, 1417 Government St. 3-8033

12 LOST AND FOUND

LOST — 4-MONTH-OLD MALE ORANGE colored tabby cat from 1000 block Monterey Avenue. Child's pet. Please phone 2-5537.

LOST, FOUR-SKIN SQUIRREL FUR neckpiece, either in Veterans' Stages or city streets. Reward. 3-5715.

LOST, GOLDEN COCKER SPANIEL dog, three months old. Answers to "Taffy." Box 1188, Victoria Press.

LOST FRIDAY, REFERENCE BOOK "English Coins," city. Phone 2-3724. Reward.

LOST, GLASSES OUT OF CAR, NAME in case. Phone George Willis, 2-4712, daytime.

LOST, PART PERSIAN FEMALE, CORner of Lampson-Hadfield. 2-8897.

LOST, BLACK WALLET IN TOWN with driver's license. N. Konkin. 3-8851.

LOST, BLUE BUDGIE, VICINITY WALker and Wilson. 2-9466.

13 WANTED—MALE HELP

YOUNG MAN TO TRAIN AS BUYER IN the purchasing department, Corporation City of Victoria, B.C. Salary range, $188.70 - $219.30 per month. Liberal fringe benefits. Must have junior matriculation or equivalent, knowledge of general office work and be able to type. Previous experience in buying and stores work desirable. Applications stating age, experience and qualifications are to be submitted to the Personnel Officer, City Hall, not later than noon on Wednesday, December 15th, 1954.

REAL ESTATE AND INSURANCE agency has opening for all or part-time office man (with money to invest). Salary and opportunity to operate separate department, discounting agreements, mortgages, etc. No license or car required. Reply stating age, qualifications, etc. Box 1450, Victoria Press.

SALESMAN REQUIRED BY LEADING producer of nationally advertised food products, for retail and wholesale operation on Island. Permanent position, car supplied, good future. Applicants will be interviewed Tuesday, December 14. Give details regarding experience, age, etc. Box 1170, Victoria Press.

They'll Do It Every Time

13 WANTED—MALE HELP

WOULD PENSIONER LIKE THREE-room furnished cottage and some remuneration. Should operate small power boat and car. Some gardening. Isolated district, no neighbors. Box 1459, Victoria Press.

WANTED IMMEDIATELY
COMMERCIAL ARTIST
With ability to draw, sketch and paint original compositions, capable of operating cutawl and versatile in a wide range of art work.
Valuable staff benefits, good working conditions. Age up to 45.
Please apply Personnel Office
HUDSON'S BAY CO.

IMMEDIATE OPENING
EXPERIENCED SHOE SALESMAN
Full-time employment. Good working conditions. Age up to 35.
PERSONNEL OFFICE
HUDSON'S BAY CO.

13 A SALESMEN and AGENTS WANTED

WANTED AT ONCE MEN OR WOMEN to sell consumers everyday Household Necessities under our factory to home plan. Full or part time. Earnings based on sales. Write Rawleigh's, L728 Winnipeg, Man.

LARGE NEW REAL ESTATE OFFICE looking for experienced real estate salesman. Would consider salesman without experience who have good personalities. Excellent office facilities and every assistance in sales. Contact Box 1193, Victoria Press with complete details.

SALESMEN: OVER $50 DAILY. NEW colossal industrial and store deal. Samples furnished. Duraware, 53 W. Jackson, C. D. 54, Chicago 4, Illinois.

TV AND APPLIANCE SALESMAN wanted, drawing account plus commission. Must supply own car. State experience and references. Box 1176, Victoria Press.

13 B HELP WANTED—MALE or FEMALE

TELEVISION, RADIO AND ELECtronics are all expanding fast. Trained men receive excellent pay in TV Repairs, Broadcasting, Communications, Gov't Depts., Research Labs., and Radio Servicing. We can train you—by Home Study or in Night or Day Classes. Write today for full details without obligation—stating age and education. No experience necessary. Radio College of Canada, 88 Bathurst Street, Toronto 2B, Ont.

WANTED TWO PEOPLE, ONE UPKEEP launch and engine, lighting plant and small car. Other housework and gardening. Furnished cottage. No neighbors. Quote phone. Box 1457, Victoria Press.

COMMERCIAL ARTIST CAPABLE OF handling departmental store work. Box 1147, Victoria Press.

14 WANTED—FEMALE HELP

WE REQUIRE AT ONCE, SMART, INtelligent girl with experience as seamstress and checker in dry cleaning work. Please apply in person to Mr. Mair at our dry cleaning department, 1015 North Park Street. New Method, 4-8166

YOUNG WOMAN FOR INDEPENDENT FOOD MARKET. KNOWLEDGE OF ALL DEPARTMENTS ESSENTIAL. REFERENCES REQUIRED AS TO RELIABILITY AND HONESTY. STARTING WAGE $27 PER WEEK. BOX 1156, VICTORIA PRESS.

YOUNG LADY TO ANSWER TELEphone and do simple office work, four hours daily. Reply by letter giving full particulars, Reliable Plumbing Shop, 2657 Douglas Street, City.

LADIES, HERE IS WHAT YOU WANT. Earn extra money in your spare time. Sell guaranteed cosmetics. Smart sample kit. Experience not necessary. For information write to DORALDINA COSMETICS COMPANY, 1600 Delorimier, Dept. 4, Montreal.

WILL GIVE ROOM AND BOARD IN exchange for looking after two children from 8 a.m. to 1.30 p.m. Sundays off. 2-6671 after 2 p.m.

EXPERIENCED WAITRESS WANTED or one who wishes to learn. Apply in person at Olympia Cafe after 1 p.m., 752 Yates.

QUALIFIED STENOGRAPHER, AGE under 25, good starting salary and opportunity for advancement. Apply Andrew Sheret Ltd.

EXPERIENCED SILK PRESSER OR ONE willing to learn. Apply Fyfe Cleaners, 3460 Quadra Street.

GROCERY CLERK WANTED, STATE qualifications and starting wage expected to Box 1440, Victoria Press.

YOUNG LADY FOR GENERAL OFFICE work. Typing necessary. State salary expected. Box 1175, Victoria Press.

KIND CHRISTIAN LADY, COMPANION help. 2-6686.

WANTED, EXPERIENCED GENERAL housekeeper, live in. Good wages. 2-1927.

GIRL FOR LIGHT HOUSEWORK, HELP care two children, live in. 2-4996.

15 TEACHERS WANTED

SOUTH PEACE JR.-SR. HIGH SCHOOL
Dawson Creek, B.C.
Applications are invited for the position of Home Economics teacher at the above modern, consolidated school. Duties to commence upon January 3, 1955.
Teaching subjects:
4 classes—HE 7
7 classes—HE 8
1 class—HE 20
SB minimum $2,950 plus $100 isolation bonus. $50 Traveling allowance.
Apply to: Mr. E. J. Faulkner, Secretary-Treasurer, School District 59, Dawson Creek, B.C.

ONE ELEMENTARY TEACHER REquired for Grade 4 at Langford School with duties commencing January 3, 1955. Salary scale E.C. $2,050 to $3,065; E.B. $2,150 to $3,650 according to qualifications. Mrs. D. Allan, acting secretary-treasurer, School District No. 62 (Sooke), R.R. 1, Langford, B.C.

17 SITUATIONS WANTED—MALE

MIDDLE-AGED VETERAN WILL DO odd jobs, janitoring or chauffeuring, evenings and week-ends. Apply Box 1185, Victoria Press, or phone 2-4587 between 5.30 - 8 p.m.

VET AGED 29 WITH FAMILY, EXperienced in all types of truck driving needs employment. Class A chauffeur's license. Reference supplied. 2-7647.

PROMPT SERVICE. HOLES DUG FOR oil, septic tanks, drains. Any manual labor. 7-1063.

CARPENTRY WORK AT MODERATE rates. Prompt service. Phone 9-2333, 9-4327.

GARDENING, DIGGING, DITCHES, any odd jobs, inside or out, $1 per hour. 3-2804.

ALL TREES FELLED, TOPPED, CUT UP, pruning; chain-saw. No job too small. Estimates, L. Elves, 3-6452 - 3-1805.

BRIDGE LESSON

By Oswald Jacoby

Duplicate bridge is one of the most enjoyable forms of our finest card game, but many bridge fans are shy about trying it. They need have no more fears since there is at last a splendid book to introduce them to the game, from the most elementary to the most advanced points.

"If you're in a bad contract in a duplicate tournament," observes my associate, Alfred Sheinwold, in his brand-new book "How to Bid and Play in Duplicate Bridge," "you must look for any desperate manoeuver that may salvage a few match points from the wreckage.

"West leads the deuce of clubs, and East wins the first trick with the ace. East returns the four of clubs.

"Your first step is to prepare a few choice remarks to make the hand. He should be playing the hand at four hearts instead of letting you play it at three no-trump. He would lose a club and one or two diamonds, making either ten or eleven tricks.

"At no-trump you can run nine tricks without the slightest difficulty—five hearts, a club, a diamond, and two spades. This will probably get you only a near-bottom. You get no match points for three no-trump when everybody else is making four or five hearts.

"The only hope is to play for 10 tricks at no-trump in the hope that only 10 tricks can be made at hearts. (There is no play for 11 tricks at no-trump, so you must resign yourself to a bad score if it is possible to make 11 tricks at hearts.)

NORTH 13
♠ A J
♥ K J 10 7 5
♦ 8 7 5 3 2
♣ 8

WEST
♠ Q 8 7
♥ 6 4 2
♦ K J 10
♣ Q 10 5 2

EAST
♠ 10 6 4 3 2
♥ 9 3
♦ Q
♣ A J 7 4 3

SOUTH (D)
♠ K 9 5
♥ A Q 8
♦ A 9 6 4
♣ K 9 6

Both sides vul.

South	West	North	East
1 N.T.	Pass	3 ♥	Pass
3 N.T.	Pass	Pass (!)	Pass

Opening lead—♣ 2

"You win the second trick with the king of clubs and immediately finesse dummy's jack of spades. If the finesse loses, the defenders will run their clubs and defeat the game contract. Even if this happens, you have still made the right play. The score for being set will be only a point or so worse than the score for making nine tricks at no-trump.

"If the spade finesse works, you will have 10 tricks at no-trump: Three spades, five hearts, a diamond and a club. This gives you a chance for a good score. If the diamonds are obliging enough to break 3-1, the other declarers will lose two diamonds and a club at their heart contracts. You will have a fine score for 10 tricks at no-trump, and you will compliment your partner on his risky but brilliant pass."

17 SITUATIONS WANTED—MALE

WANTED—GARDEN WORK OR CLEANup job around Victoria. Chan Gum, 527 Cormorant Street.

YOUNG MAN DESIRES WORK, 3-12 evenings. Phone 4-9986, 6-7 p.m.

BOOKKEEPING SERVICES, DAILY, weekly or monthly. M. M. Wells, 3-7959.

EXPERT POLISHER, CABINETMAKER desires work evenings. 3-8154.

TREES TOPPED OR FELLED AND bucked. Free estimates. Phone 2-6923

BASEMENTS AND ODD JOBS, CLOTHES line poles installed. Veteran. 4-4613.

RUBBISH REMOVED, REASONABLE charge. Day or night, 3-6343.

REPAIR WORK OF ALL KINDS. NO job too small. Fair prices. 3-8773.

18 SITUATIONS WANTED—FEMALE

ALL TYPES OF FLOORS EXPERTLY cleaned, waxed and polished by machine. Homes our specialty. Gregg's, established 1920. 4-5023

LADY DESIRES WASHING DISHES OR light housework. 3-9449.

19 BUSINESS SERVICES

BULLDOZERS

BULLDOZING AND CLEARING, ROAD grading and back-filling. The right machine for every job.
JOHN D. KISSINGER, JR.
3-8425 Day 2-3947 Night

WAKEMAN TRIMBLE CO. ESTIMATES on road building, excavating, also road gravel, fill and top soil delivered. Phone 4-3900.

BULLDOZING, EXCAVATIONS AND road building. J. Henson, Jr., 9-4234 and 9-2652

EVANS, COLEMAN & JOHNSON BROS. LTD.
For Bulldozing and Shovel Work
900 WHARF STREET Phone 2-8121

CABINET WORK

VARIETY WOOD PRODUCTS
KITCHEN CABINETS
COUNTERS
STORE AND RESTAURANT FIXTURES
133 KINGSTON STREET
4-1833 Evenings, 3-8451

CARPENTERS

SPECIAL PRICES FOR DECEMBER. Gutters cleaned, roof repairs, additional rooms, insulating, jacking up, foundation repairs, steps, fences. Terms arranged. 4-6847.

CARPENTER WORK, BUILD OR REpair anything, alterations, finishing, cabinet work. 2-4644.

FRAMING, FINISHING, CONTRACTS, gutters, steps, kitchen cabinets. M. Anwyll, 4-6611; R. Reid, 4-8720.

FOR KITCHEN CABINETS AND OTHER interior alterations consult H. A. Mason, 2-2065

FENCING, ROOFING, CONCRETE work, finishing and renovating. 3-3094.

CEMENT

DRIVEWAYS, SIDEWALKS, DRAIN tile, low winter rates. 2-0223.

CONTRACTORS

FOR REMODELLING, LEVELING OR raising your home, call Saunders' Construction. 9-3245.

LITZ HOUSE MOVERS, JACKING, LEVelling, repairing of dry-rot and foundations. 4-9211.

CEMENT WORK, SEWERS, TILE drains, septic tanks. Jobbing Contractors W. TRACE 2-4348 or 9-3671

GUTTERS CLEANED AND REPAIRED, new down pipes, roofs patched and renewed. Phone anytime 2-3448.

CEMENT WORK, ALL KINDS, TILE septic tanks, sewers. Welch, 2-8662.

FARMER CONSTRUCTION
Repair Dept. 4-0511 Prompt Service

ELECTRICIANS

HOUSE WIRING, RANGES CONNECTED. Estimates. Cochrane, 7-2401, 7-2102.

EXCAVATING

GRADALL EXCAVATING—TANK HOLES, DITCHING, LOADING. WEBB & TRACE, 7-2054.

FLOOR POLISHING

ALL TYPES OF FLOORS EXPERTLY cleaned, waxed and polished by machines. Homes our specialty. Gregg's, established 1920. 4-5023.

FLOORING AND FLOOR SANDING

M. & M. FLOOR CO. LTD.—FLOOR LAYing—sanding, finishing. Free estimates. Phone 4-0403 9-2053.

WESTERN FLOOR CO 3-8915, 3-5732. Complete floor service. S. Kinsey, Jr

V.I. HARDWOOD FLOOR CO., 2100 Douglas. Free estimates 4-7314.

R. HOADLEY — FLOOR SANDING AND finishing guaranteed. Estimates 3-7991

FURNACES

INSTALLATIONS AND REPAIRS. S. J. Coles & Sons. 3-3393; evenings, 3-1369

GARDENING

PROPER PRUNING OF FRUIT TREES and shrubs. Hayward. Phone 3-4575 after 6 p.m.

HAIRDRESSERS

ACT NOW FOR OUR ½ PRICE PERmanents. New Ray Beauty Shoppe. 833½ Fort. 4-3644

INSURANCE

REAL ESTATE INSURANCE OF ALL types. Notary Public Conveyancing.
DUNCAN D. McTAVISH
913 Government Street Phone 3-9814

KEY CUTTING

KEYS CUT, LOCKS, SAFES REPAIRED. Lawn mowers, scissors sharpened. Price's Key Shop, 847 Fort Street 4-6221

LAWNS AND GARDENS

SCIENTIFIC PRUNING AND SPRAYING of shade and fruit trees. Trees felled, chain saw. Chemical spraying, brush, grasses, weeds and moss.
2-1676 CHARLES A. COWIE 3-1668

LANDSCAPING ROCKWORK, MAINtenance, lawn specialists, experienced men, lowest prices, hour or contract. Barker 2-8323 after 5

PAINTERS AN DECORATORS

WEBB & SON
4-6827—Paper hanging, painting. Quick, clean, reliable. First-class workmanship. Thirty years' experience Victoria. Ter us if desired.

19 BUSINESS SERVICES

MAY I BE OF SERVICE TO YOU? Clean, fast, reasonable, reliable.
TOMMY HARKER 3-8773
Paperhanging specialist and painter. Guaranteed work—20 years' experience

CLARK & PATTISON
Painting—Interior, exterior, brush, spray, swing stage and paperhanging. Terms. Bus. phone 2-8413, res. phone 4-0443.

GREGG'S PAINT WASHING DEPARTment, kitchens, bathrooms, etc.; 33 years' experience. Phone 4-5023. Estimates.

STUCCO WASHED, WATERPROOFED; painting. Free estimates 3-3837. D. Smythe.

A. H. GILDEMEESTER
First-class painting, paperhanging. All work guaranteed. Free estimates 3-7711

C. T. LONGMAN, DECORATOR, PAINTing, spraying, paperhanging. Free estimates. Phone 7-2813

EXPERIENCED PAINTER WANTS JOBS. Satisfaction guaranteed, charges moderate. Dennis, 4-4742.

$10 AND UP, ROOMS PAINTED AND papered. Quick service. 3-3775.

$10 UP ROOMS PAPERED. FREE Estimates. D. Smythe. 2-3837.

PHOTOGRAPHERS

PORTRAIT, WEDDINGS, BOTH STUDIO or candid. Fairfield Photos, 249 Cook Street. 2-8633.

PHOTO ENGRAVING

PHOTO ENGRAVING
HalfTone Line and Color Engravings
Commercial Art
ISLAND ENGRAVERS
2024 Douglas Street Phone 2-8831

PLOWING, ROTO-VATING AND CULTIVATING

FALL PLOWING, ROTOVATING, LEVELling by young experienced Chinese. Bung Eng. 2-6266.

CARLSON TRACTOR SERVICE
Plowing, rotovating, excavating. 9-2043.

PLUMBING AND HEATING

RELIABLE PLUMBING CO.
"A Good Plumbing Service"
4-1641 Day or Night

EMPIRE PLUMBING & HEATING ALterations, contracts 3-9115. 706 Kings Rd.

PAULIN'S PLUMBING & HEATING REpairs, remodeling. 1323 Gov't St. 4-1442

PLUMBING AND HEATING

PITT & HOLT LTD.
No Down Payment
Plumbing — Heating — Installations
Financed under Home Improvement Plan
602 ESQUIMALT RD 3-7413

T. A. HARVEY LTD.
PLUMBING AND HEATING
Repairs Renewals—Prompt Service
3-8276

ROOFING AND INSULATION

DUROID, JOHNS-MANVILLE, BARRETT
TV ANTENNA SERVICE
Brock Robertson
2100 Dougl. Day 3-9644, night, 3-5452

DUROID OR JOHNS-MANVILLE ROOF insulation, sidings and eavestroughs. Also complete line of building supplies.
PARKER JOHNSTON LTD.
1314 Broad 2-9181, eves., 2-4008

SAW SHARPENING

REED'S SAW REPAIRS
1053 View and 1120 Cook Street 3-8324

WASHING MACHINE SERVICE

WRINGER ROLLS OF ALL MAKES, electric washers. Taylor & Co., 816 Fort Street.

WASHING MACHINE PARTS AND SERvice. Rear 946 Yates. 3-3015

HAROLD'S REPAIR SHOP
Washing Machine Specialists 2-3425

WASHING MACHINES
REPAIRS TO ALL MAKES WITH FACTORY-TRAINED SERVICEMEN, ONLY FACTORY REPLACEMENT PARTS USED
McLennon, McFeely & Prior
1400 GOVERNMENT STREET
Phone 4-1111 — Service Department

20 PROFESSIONAL SERVICES

CHIROPRACTORS

JOHN M. STURDY
"Specific Chiropractor"
Neurocalometer
1123 Blanshard Street 3-5034

R. S. CHAMBERS, D.C.
X-Ray
1503 Wilmot Place 2-0251

CONVALESCENT HOMES

OAK LODGE — PRIVATE HOSPITAL. Medical, convalescent and chronic patients tended with kindness and personal care. Graduate nurses in attendance day-night. 4036 Quadra. 2-6831.

CLOVELLY PRIVATE HOSPITAL LTD. Fully staffed graduate nurses. Medical, convalescents, chronics. 1196 Clovelly Terrace. 3-7814.

CONVALESCENT HOMES

THE PRIORY CONVALESCENT HOME AND HOSPITAL
For medical, post-surgical and chronic patients. Specializing in the care of elderly people. Excellent nursing service. Happy home atmosphere.
Postal address
BOX B, LANGFORD P.O.
Belmont 279
Under the care of the Sisters of the Love of Jesus

MANOR PRIVATE HOSPITAL, 2-6522. Medical, convalescent and chronic patients. Excellent nursing service day, night.

COUNSELING SERVICES

COUNSELLING — MARRIAGE AND family problems. Premarital counselling. By appointment. A. V. Bentum, 2-5630.

ELECTROLYSIS

UNWANTED HAIR REMOVED PERmanently, rapidly. Victoria Electrolysis Centre. 2-0614. 401 Campbell Building.

MASSAGE

DAVID ANDERSON R.M., SPECIFIC massage, corrective therapist. 3-9724.

NURSING SERVICE

V.O.N.
Victorian Order of Nurses. Part-time professional nursing in the home.
PHONE 3-9013
1951 COOK STREET

PRIVATE INVESTIGATORS

PRIVATE DETECTIVE AND INVESTIgation Agency. R. J. Adrian, 218 Stobart Building, 745 Yates. 2-4512.

PROBLEMS
Let Victoria's leading licensed and bonded detective agency help you with modern methods and equipment. Associate offices in all principal cities throughout the world. Advice treated with strictest confidence.

National Investigation Agency
314-620 View Street 4-2814

21 PERSONAL

FULLY QUALIFIED SYRUP MAKER and production manager requires position with soft drink company. Reference as to ability and integrity, etc. Please apply to Box 1179, Victoria Press.

ALCOHOLICS ANONYMOUS
Have you a drinking problem? "Rarely have we seen a person fail who has thoroughly followed our path." Confidential information. 3-0415; 24 hours

A. A. CENTRE—3-9151
Attention, men and women—If you have a drinking problem contact Alcoholics Anonymous. 3-9151 or P.O. Box 1, Victoria, B.C.

ANYONE KNOWING THE WHEREabouts of Roy and Dorothy Parcels please contact Box 1187, Victoria Press.

ENGLISH ANCESTRIES TRACED BY experienced genealogist with necessary resources. Box 1437, Victoria Press.

21 A BUSINESS PERSONALS

HAVE YOU A MORTGAGE OR AN agreement for sale that you receive monthly payments from and are anxious to sell to realize your cash? Ask for Don Smith for appointment or he will call at your home on request. Financial Survey Limited, 1324 Government Street. 4-9305

INVISIBLE MENDING, REWEAVING, reknitting holes, burns, tears. Alter. Fur coats remodeled, $30. 1030 Fort. 3-6570.

21 A BUSINESS PERSONALS

FOR NICKEL-PLATED STOVEPIPE and other plating needs, see V.I. Plating, 1039 Blanshard.

FOR THAT SPECIAL GIFT SEE PERSIAN ARTS AND CRAFTS
907 GOVERNMENT ST 3-2124

ATTENTION! FOR A COMPLETE OVERhaul of your sewing machine 4-3021. Taylor & Co. 816 Fort.

BEAUTY COUNSELOR, INFORMATION and products, please telephone Mrs. Simpson, 7-2279.

USED FUR COATS FOR SALE—$5 and up. Foster's Fur Store, 753 Yates Street.

ECZEMA—TRY TEENJORE OINTMENT. 638 Cormorant Street or all drug stores.

Copyrite Stenographic Service
Let Us Do Your Letter Writing For You
HOURS, 5.30 P.M. TO 9.30 P.M.
REASONABLE RATES
PHONE 3-2241 DAY OR NIGHT

Worn or damaged jewellery and silverware is skilfully repaired or made over to your pleasure by Birks craftsmen. All watch repairs guaranteed for one year. Diamond jewelry sold on consignment. Bring them to
BIRKS
Jewellers — Silversmiths
706 YATES STREET PHONE 2-4241

25 DANCING

ACADEMY BALLROOM DANCING — Private lessons, classes; modern, Latin, American old-time. 1012 Douglas. 3-1643.

27 FUEL

WOOD-SAWDUST

HILLCREST DRYLAND FIR
A bargain sale of Hillcrest Dryland Douglas fir blocks mixed with bark slabs in 12-inch lengths. Hillcrest fir is highly recommended for furnace, fireplace and kitchen range. Absolutely clean, hand graded to eliminate all sawdust and rubbish.
One Cord $7.00
Two Cords $13.00
Also fir dryland split wood, absolutely clean. No chopping required.
One Cord $7.00
Two Cords $13.00
Bone dry clean cedar, one cord $4.50
Semi-dry, one cord $3.00
2-1551 CAPITAL FUEL CO. 2-1551

RONALD HOPKINS & SONS
No. 1 fir for furnace and fireplace, 1½ cords, 12" $10.50
No. 1 fir, 12", split wood for stove, 1½ cords $10.50
Planer ends, 1½ cords $10.50
Bone dry fir, No. 1 slab, 1½ cords $17.50
12", 16" or 24" lengths.
7-1018 Immediate delivery 7-1018

DRYLAND FIR, NEVER IN WATER. Ready to burn, clean, 1 cord $6; 2½ cords $11.75. Split fir, 12-inch, clean, cord, $6; 2 cords, $11. Heavy fir bark and blocks, 2½ cords $11. Bone dry 12-inch cedar, clean, 1 cord $4.75. National Fuel Co. 3-2633 or 3-5898 nights.

FIR SAWDUST AND WOOD
Sawdust, two units $7
2½ cords wood, block and slab $10
Shavings, two units $3
Never in water.
3-5910 LANGFORD FUEL 2-6747

12" BONE-DRY FIR, 1 CORD $8.00
SEMI-DRY FIR, 12", 2½ CORDS $11.00
IMMEDIATE DELIVERY
SAFEWAY FUEL
DAY 3-8842 NIGHT 3-8840

BONE DRY DOUGLAS FIR, 12-INCH blocks, slabs: One cord, $8; two cords, $15; semi-dry, the above, 2½ cords, $11. Days, 3-5250; nights, 4-7897.

SEMI-DRY PLANER ENDS. CAMERON Wood and Coal, 723 Cormorant Street. Phone 3-3121.

100% FIR CORDWOOD, 12-16-24-INCH, $8 cord. Shorts, $6.50 cord. K. Underhill, 2-8914.

BONE DRY NO. 1 FIR
2-foot lengths, $9 per cord.
Phone 4-5723. Eves. 4-1645

ACTIVE FUEL CO. 769 PORT ST. DRY wood and kindling. All coals. 3-5343.

Sawdust, Coarse No. 1 Fir
2 Units by Blower $14.00
2 Units by Bulk 8.00
1 Cord Planer Ends 7.00
2 Cords 2-Foot Fir 7.00
Heavy Thick Bark Slabs and Blocks—2 cords $10.00
Dry Inside Fir Blocks, 2 Cords for $15.00
Fertilizer Sawdust, Hauling Charge Only
IDEAL SAWDUST FUEL CO.
302 David St., Victoria
Guaranteed Full Measure
2 Cords Split Wood $10.00
2-4622 2-2832

SPECIAL! SPECIAL!
WOOD AND SAWDUST
No. 1 Fir Wood, stove-length, very easy to split. Good for kitchen, heater, furnace and general use. Ready to burn. Best wood in town.
Big Double Load, almost 2½ cords $10.00
Two Double Loads $19.00
2 Units Fir Sawdust (bulk only) $6.00
Sawdust and Shavings for Garden and Farm
Free bark and waste for road or fill
WE DELIVER TO SIDNEY AND BRENTWOOD
Come and See This Wood at Our Yard and Office

O. K. FUEL
760 Topaz 4-2454
Serving Victorians for Over 20 years

DRY WOOD SPECIAL
SOOKE FIR WOOD
Dry inside fir blocks mixed with thick bark slabs in 12-in. lengths. This wood is highly recommended for furnace, fireplace and kitchen range.
2 Cords, Only $10.00
NOTE: This wood is guaranteed never in water and dry enough for immediate use.

SOOKE DRY WOOD CO.
For Immediate Delivery, Phone
3-8925 - 2-2211

ALL FIR MILLWOOD
FROM
SOOKE
Sooke Residents—Special prices on request. Phone Sooke 24 T.
CITY DELIVERY
Fir Slabs and Blocks, 2 cds. $12.00
Split Fir Wood 2 cds. $12.00
Dry Fir Wood, 1 cd $9.50
Bulk Sawdust, 2 units $8.00
IMMEDIATE DELIVERY
EMPIRE FUEL LTD.
739 Pandora Avenue Phone 2-2424

DRY INSIDE FIR
MIXED WITH SLABS
12" lengths, very clean
2½ cords, only $11.00
If this wood is not 100% fir, we will gladly refund your money.
N.B.—Our mill is closing down shortly, so order your wood right away.
IMMEDIATE DELIVERY
COLWOOD FUEL
Day, 3-8842 Night, 3-8840

WHY SLAVE WITH WOOD?
CLEAN ALBERTA SOOTLESS
DIPLOMAT NUT
$13.75 Per Ton
"Ideal for Kitchen Range"
RICHARD HALL & SONS
Service and Satisfaction Since 1882
746 FORT STREET PHONE 4-1431

WOOD AND SAWDUST
Dryland Douglas Fir Wood. Thick bark slabs mixed with inside blocks. No rubbish. 2 Cords for $11. Beware of peddlers. Fir sawdust by bulk, 2 units $7.
ISLAND FUEL SUPPLY CO.
2-3834 2-1973

FOR GIFTS THAT PLEASE SEE "CHRISTMAS SHOPPING GUIDE" TODAY in the CLASSIFIED Section

27 FUEL

SPECIAL SALE
THREE DAYS ONLY

80 cords from dryland logs, dry blocks mixed with bark slabs from Hillcrest. Heavily recommended for furnace, fireplace and range.

1 cord block & slab......$6.50
2½ cords block & slab $11.00
2½ cords dry cedar......$5.00

This wood is guaranteed 100% fir and 12-inch. Dry enough to use.

HILLCREST FUEL CO.
Day 4-1612 Day and Night 4-3015

DRY SAWDUST
SALE ONLY ONE WEEK

Our sawdust is from Douglas fir logs. Headrig coarse sawdust. Phone today, get your sawdust in the bin tomorrow

3 Units by Blower..$21.00
2 Units by Blower..$14.00
2½ Units by Bulk......$9.00
Fir Wood, 2 cds. $11.00

DHILLON FUEL CO.
3-3811 2-0459 Eves

GUARANTEED 100% FIR

We now have 100% fir firewood in 12-inch lengths. This fir wood, excellent for furnace, fireplace and kitchen stoves, is ready to use.

2½ cords blocks & slabs, $11
1½ cords blocks & slabs, $9
Also
1 Cord Bone-Dry Cedar $5.00
Immediate Delivery

Honeymoon Bay Fuel Co.
4-8725 2-1815

VICTORIA DOUGLAS FUEL
4-6568 1316 Government St. 4-6568

We advertise good wood—you can expect good wood. We sell without exception only the best. We deliver anywhere.

2½ CORDS, $11.00

28 A BUILDING SUPPLIES

SUPERIOR GRADE
Lumber Specials
All prices per 1,000 board feet

1x6" Tongue and groove shorts $30.00
2x6" S4S Random lengths, fir $25.00
½x4" Bullnose, S4S, fir K.D. clear, bundled $50.00
2x4" S4S six-foot $50.00
1x3" S4S six-foot fir and cedar $30.00
3x6" Cedar tongue and groove $70.00
3x8" Cedar rough $70.00
¾x6" Cedar bungalow siding $35.00
¾x8" Cedar bungalow siding $40.00
½x8' Shiplap $34.00
1x4 S4S $25.00
1x6" Tongue and groove, random lengths $34.00
1x6", 1x8" and 1x10" Shiplap $34.00
2x4" Dressed, random lengths $34.00

We have a few loads of good, old lumber, never used, at giveaway prices. No reasonable offer turned down.
We can supply all framing materials cut from the very best Douglas fir logs in our own mill and dressed the way you want it in our own planer well below the market prices. Special cash discounts on all prepaid orders. We have large stock of good cedar on hand also—2x4", 2x6", 2x8", 2x10", 2x12", 1x4", 1x6", 1x8" 1x10", and 1x12" 4x4", 5x5" and 6x6" in any lengths required.
Prompt and courteous service. Satisfaction guaranteed. Open Monday to Saturday from 8 a.m. to 5 p.m.

ATOM LUMBER CO., LTD.
210 Johnson Street West
2-6621, 2-2249 Eves., 2-4032
We are located just east of Victoria West Park and right across from E. & N. Roundhouse.

LINO FLOOR TILE—9 x 9 TILE:
Regular 25c per tile, now 19c
Regular 17c per tile, now 13c
Regular 16c per tile, now 12c
while stock lasts.
VICTORIA ROOFING AND INSULATION 848 Fort Street. 2-2331

LUMBER (WHOLESALE) SHIPLAP 2X4, 2x6, 2x8, 1x10 boards. S. Kudra, 2831 Nanaimo Street, 4-1755.

FILL FOR SALE, SAND, GRAVEL OR clay. Immediate delivery. 8-1562.

THE MOORE WHITTINGTON
LUMBER CO. LTD.

ANOTHER LIST OF SPECIALS
MONODOORS IN ODD SIZES

2' 6" x 5' 8½" x 1⅜" $8.60
2' 5 13-16" x 6' 6" x 1⅜" $9.00
1' 4" x 6' 8" x 1⅜" $8.95
1' 4" x 6' 6" x 1⅜" $8.95
1' 6" x 6' 5½" x 1⅜" $8.05
1' 3" x 6' 4" x 1⅜" $8.05
1' 3" x 6' 4" x 1⅜" $8.05
1' 3" x 6' 6" x 1⅜" $8.05
1' 2" x 6' 6" x 1⅜" $8.05
1' 2" x 6' 8" x 1⅜" $8.20
2' 6" x 6' 5½" x 1⅜" $9.00
2' 6" x 5' 8" x 1¾" $11.00
2' 10" x 6' 4" x 1⅜" $11.00
3' 0" x 6' 7¾" x 1¾" $12.10
3' 0" x 6' 11¾" x 1⅜" $12.10
2' 10" x 6' 7¾" x 1⅜" $11.80
2' 11¾" x 8' 5" x 1¾" $12.10
2' 10" x 6' 6" x 1⅜" $13.10

FOR THE HOME CRAFTSMAN
IRON LEGS — BLACK
6" ..... each $1.25
4" ..... each $1.25
16" ..... each $1.25
18" ..... each $1.25
22" ..... each $1.25
28" ..... each $1.45
29"—3-prong ..... each $2.25
Small size cuttings of Plywood—from ..... 20c to 65c each
Also stock of Take-Home Panels

A RUMPUS ROOM CHRISTMAS GIFT
PING PONG TABLES
Complete, unpainted $31.25
Complete, painted $42.00

B-H PAINTS
Panoramic Colors in Enamel
B-H Flat Wall Paint
Swing Satin Rubber-Base Paint

FOR YOUR COUNTER TOP
Full line of Arborite—55 colors to choose from.

THE MOORE WHITTINGTON
LUMBER CO. LTD.
(Turn West at the Roundabout, Two Blocks Down Hillside)
2614 BRIDGE STREET 3-7015

ONE-STOP SHOPPING FOR ALL YOUR FIX-UP NEEDS
PAINTS — PLYWOODS — LUMBER WALLBOARDS
Free Booklets on "How to Make Things" Yours Free for the Asking
VICTORIA RETAIL LUMBER YARD LTD.
Open Saturdays Till 5 p.m. for Your Convenience
1901 Government Street Phone 2-2139

INSULATE NOW
Free delivery on purchases of 20 sacks or more of ZONOLITE LOOSEFILL INSULATION. One bag covers approximately 26 square feet, 2 inches thick. Price per bag $1.50
Robert Walker & Sons Ltd.
Builders' Supplies
628 DAVID STREET PHONE 2-3223

IN TUNE WITH THE TIMES

By BILL PARKER

Have you sent in your donation to the Solarium Christmas Party Fund?

I hope you have, but if not, how about doing something about it? You'll be helping to give a child at the Solarium, the Protestant Orphanage, the children's wards of the two city hospitals, or some other deserving youngster who will spend a bedridden Christmas, a happy time.

You can make your donations by dropping into CKDA in the Douglas Hotel, and if you want further information, just phone 4-9311.

This fellow . . . what's his name . . . uh . . . Len . . . Len . . . uh . . . Len Carlson.

He's been giving me a bad time recently at CKDA. Went down there Saturday and he accused me of goofing one of his jokes from the week previous.

Which would have been all right except that he put words in my mouth.

Said I'd called him outspoken. But he isn't. There isn't anyone who can outspeak him.

Say . . . you'd better turn your television set to CBUT at 10 tonight.

That is Studio One time and they are serving up some real gripping drama.

June Lockhart and James Gregory will have starring roles in "The Deserter," a physicological tale of a man released from prison where he had spent seven years for deserting his post in the army.

Producer of the spine-tingler will be Felix Jackson and director Franklin Schaffner.

HIGHLIGHTS FOR TONIGHT

ON CBUT:
National Farm Radio Forum at 8.
CBC Symphony at 8.30.
Provincial Affairs at 10.15.

ON CBUT:
Caesar's Hour at 8.
Studio One at 10.

(These program listings are as supplied by the stations themselves and The Times is not responsible for last minute changes or other alterations. Pacific Standard Time)

MONDAY NIGHT PROGRAMS

Time	CKDA 1280 kc.	CJVI 900 kc.	CBU 690 kc.	KIRO 710 kc.	KOMO 1000 kc.	KING 1090 kc.	KVI 570 kc.	CJOR 600 kc.	CKWX 980 kc.
6.00	News; Sports	Dr Kildare	Rawhide	Perry Como	Spotlight Review	News	Gabriel Heatter	Easy Listening	News; Sports
6.15	Milestone of Melody	Dr Kildare	Roving Reporter	Choraliers	Alex Drier	Bill Stern	In the Mood	Easy Listening	Ballroom
6.30	News; Milestone	Red Skelton	Islanders	Amos 'n' Andy	Facts Forum	Vandercook	Behind the Story	Easy Listening	Ballroom
6.45	Milestone of Melody	Red Skelton	Islanders	Amos 'n' Andy	Nations Business	Chet Huntley	Sam Hayes	Easy Listening	Ballroom
7.00	News; Cash Clues	Dick Batey News	News; Talk	Leading Question	Fibber McGee	Lone Ranger	Music You Want	MGM Theatre	News; Weather
7.15	Cash Clues	Curtain Time	Talk	Leading Question	Gildersleeve	Lone Ranger	Music You Want	MGM Theatre	Ballroom
7.30	Take a Chance	Curtain Time	Choir	Talent Scouts	2 in Balcony	Stardust Time	Music You Want	MGM Theatre	Red Skelton
7.45	Take a Chance	Curtain Time	Choir	Talent Scouts	2 in Balcony	Stardust Time	Music You Want	MGM Theatre	Red Skelton
8.00	News; Outdoors	News; Weather	Farm Forum	Tennessee Ernie	News of World	Stardust Time	Reporters	News, City Mike	News
8.15	Tell Opinion	Denny Vaughn	Farm Forum	Tennessee Ernie	Man's Family	Stardust Time	Reporters	Fair Question	Cecil Solly
8.30	Three Suns	Opportun Knocks	CBC Symphony	Lowell Thomas	Best of All	Voice of	Industry	Opportunity Knocks	Guy Lombardo
8.45	Singing Sam	Opportun Knocks	CBC Symphony	Bing Crosby	Best of All	Firestone	Industry	Opportunity Knocks	Guy Lombardo
9.00	News; Hockey	Battleground	CBC Symphony	Mr. Keen	Telephone Hour	Stardust Time	Newspaper	Human Relations	Bing Crosby
9.15	Amateur Hockey	Battleground	CBC Symphony	Judge Long	Telephone Hour	Stardust Time	Newsreel	Human Relations	Bing Crosby
9.30	Amateur Hockey	Harry Lime	Dist. Artists	Dave Page	World Forum	Stardust Time	Could This Be You?	Vic Waters	Top Secret
9.45	Amateur Hockey	Harry Lime	Dist. Artists	Dave Page	World Forum	Stardust Time	Could This Be You?	Vic Waters	Top Secret
10.00	News; Hockey	News, Weather	News	Art Primm	News	Harwood	Fulton Lewis Jr	News, Home	News
10.15	Amateur Hockey	Dobson's Choice	Prov Affairs	Swap and Shop	Local News	Henry Taylor	Harry Flannery	City Hall	Music for Dreaming
10.30	House Party	[illegible]'s Choice	Bob McMullin	Dance Time	Job Finder	Sports	Chuckwagon Jamb	Emberglow	At Close of Day
10.45	Party; Sports	Dobson's Choice	Bob McMullin	Dance Time	Here Comes Band	Sports	Chuckwagon Jamb	Emberglow	Chapel Chimes
11.00	News; Party	News Sports	Midnite Concert	News, Dance	News	Club 1090	Chuckwagon Jamb	News, Doghouse	News; Sports
11.15	House Party	Music Til Midnite	Midnite Concert	Dance Time	Concert Hour	Club 1090	[illegible]wagon Jamb	Doghouse	Date With Don
11.30	House Party	Music Til Midnite	Midnite Concert	Dance Time	Concert Hour	Club 1090	Chuckwagon Jamb	Doghouse	Date With Don
11.45	House Party	Music Til Midnite	Concert: News	Dance Time	Concert Hour	Club 1090	Chuckwagon Jamb	Doghouse	Date With Don

TUESDAY PROGRAMS

Time	CKDA	CJVI	CBU	KIRO	KOMO	KING	KVI	CJOR	CKWX
8.00	News; Sports	News	News; Bill Good	Swap and Shop	Local News	Breakfast Club	Cecil Brown	News	News and Markets
8.15	Dave Hill Show	Breakfast-Walt	Breakfast Club	David Valle	Moan's Music	Breakfast Club	News	Time and Tunes	Bob's Inn
8.30	Dave Hill Show	News; Walt	Breakfast Club	Make Up Your Mind	Moan's Music	Breakfast Club	Rest Haven	Billy Browne	News, Bob's Inn
8.45	Roving Reporter	Breakfast-Walt	Laura Ltd.	Rosemary	Moan's Music	Breakfast Club	Rest Haven	Billy Browne	Bob's Inn
9.00	News; Lombardo	News; Quiz	News Comment	Wendy Warren	News; Music	Leonard	Breakfast Gang	Billy Browne	News; Bob's Inn
9.15	It's My Living	Helen Trent	Aunt Lucy	Aunt Jenny	Moan's Music	Chet Huntley	Comentary	Billy Browne	Bob's Inn
9.30	Housewives' Holiday	Our Gal Sunday	Morning Concert	Helen Trent	Moan's Music	True Story	Unity Viewpoint	Stu Davies	Bob's Inn
9.45	Housewives' Holiday	Memory Book	Morning Concert	News	Moan's Music	Whispering	Easy Does It	Roses	My Living
10.00	News; Lucky Lady	News, Six For One	Morning Visit	Road of Life	Katherine Wise	Streets	Glenn Hardy	[illegible] Marries	News; Hits
10.15	Lucky Lady	Six For One	Happy Gang	Ma Perkins	Second Chance	Girl Marries	Tello-Test	Music U and I	Today's Hits
10.30	Lucky Lady	On the March	Happy Gang	Dr. Malone	Strike It Rich	Romance	Musicale	Homemakers	Today's Hits
10.45	Lucky Lady	[illegible]urley Shea	King Ganam	Guiding Light	Strike It Rich	Since Eve	Ladies' Journal	Homemakers	50-a-Day
11.00	News; Party	News; Quiz	Kate Aitken	Mrs. Burton	Phrase That Pays	Mry-Go-Round	Florida Calling	Man in the House	News; Wally
11.15	Dean Martin	Girl Marries	Kindergarten	Perry Mason	Bob Smith	Mry-Go-Round	Florida Calling	Man in the House	Young Widder Brown
11.30	Star Time	Telequiz	Man and His Music	Nora Drake	Bob Smith	Mry-Go-Round	Queen for a Day	Show Time	Perry Mason
11.45	Widder Brown	Telequiz	Man and His Music	Brighter Day	Bob Smith	Mry-Go-Round	Queen for a Day	Show Time	Guiding Light
12.00	News; Parade	News; Weather	Man and His Music	News	Checkerboard	News; Boreson	News;	News;	News
12.15	Hit Parade	Tippy's Matinee	News; Showcase	Cecil Solly	News	Boreson	Ruby Mercer	Kiddies Karnival	Rhythm Pals
12.30	News; Sports	News; Sports	Farm Broadcast	House Party	Pepper Young	Sam Hayes	Ruby Mercer	Kiddies Karnival	News; Pals
12.45	Martins	Tippy's Matinee	Weather; News	House Party	Right to Happiness	Open House	Ruby Mercer	World Today	Rhythm Pals
1.00	News; Partyline	News; Quiz	Afternoon Concert	Arthur Godfrey	Backstage Wife	News, House	Foster	House of Music	News; Dreams
1.15	Partyline	Stu Davis	Afternoon Concert	Arthur Godfrey	Stella Dallas	Open House	Sardis	House of Music	Ma Perkins
1.30	Partyline	On Stage	Afternoon Concert	Arthur Godfrey	Widder Brown	Open House	Musical Moments	House of Music	Road of Life
1.45	Partyline	On Stage	Today's Guest	Arthur Godfrey	Woman in House	Open House	UN	House of Music	Dr. Malone
2.00	News; Partyline	News; Six For One	B.C. Schools	Arthur Godfrey	Plain Bill	News, House	Ted Steele	Take It Easy	Red White and Blue
2.15	Partyline	Six for One	B.C. Schools	Arthur Godfrey	Lorenzo Jones	Open House	Ted Steele	Take It Easy	Red White and Blue
2.30	Partyline	Three Suns	Matinee	Hill Top House	Pet Hotel	Open House	Western	Take It Easy	Helen Trent
2.45	Partyline	Three Suns	Matinee	Aunt Mary	Pays to Be Married	Open House	Records	Take It Easy	Our Gal Sunday
3.00	News; Crosby	Calling Island	Matinee	Easy Listening	Woman's in Love	News; House	Story Time	Take It Easy	Birthday Party
3.15	Bing Crosby	Calling Island	Matinee	Easy Listening	Woman's in Love	Open House	Story Time	Take It Easy	4 Out of 5
3.30	Xmas in Mexico	Wally's Music	Favorites	Protective League	Woman's Secret	Open House	Behind Story	Musical Variety	4 Out of 5
3.45	Xmas in Mexico	Wally's Music	Today's Music	Protective League	Bennett	Open House	Tello-Test	Musical Variety	4 Out of 5
4.00	News; Swap Shop	Wally's Music	Today's Music	Clifford, Clark	Commuters' Special	News; House	Fulton Lewis Jr.	News; Teens	News; Startime
4.15	Club 1280	Wally's Music	Today's Music	Housewives Inc.	Commuters' Special	Open House	Frank Hemingway	Theme For Teens	Startime
4.30	Kiddie Kapers	Fred's Clubhouse	Jubilee Road	Housewives Inc.	Commuters' Special	Open House	Answer Here	Theme for Teens	Startime
4.45	Kiddie Kapers	Fred's Clubhouse	Sleepytime Stories	Bob Nichols	News	Open House	Sam Hayes	Easy Listening	Wild Bill Hickock
5.00	News; Sheriff	Cisco Kid	Current, Choice	E. R. Murrow	Commuters' Special	Traffic Jamb	Sgt. Preston	Easy Listening	Wild Bill Hickock
5.15	The Sheriff	Cisco Kid	Comment, News	News	News	Traffic Jamb	Sgt. Preston	Easy Listening	Superman
5.30	News, Sheriff	Songs of Times	Kolelawa Talk	Harmon	Commuters' Special	Traffic Jamb	Bobby Benson	Easy Listening	Make Believe
5.45	The Sheriff	News, ports	Kolelawa Talk	Goss	Elmer Peterson	Traffic Jamb	Bobby Benson	Easy Listening	Make Believe

TELEVISION PROGRAMS

Programs listed in black are generally above average

TONIGHT

CBUT—Vancouver (Channel 2)

5.00—Hidden Pages
5.30—Howdy Doody
6.00—Living
6.30—Concert
6.45—CBC News
7.00—Almanac
7.30—Time Out
8.00—Sid Caesar
9.00—Dragnet
9.30—Mr. Showbiz
10.00—Studio One
11.00—Col. March
11.30—Foreign Intrigue

KING-TV—Seattle (Channel 5)

5.00—Sheriff Tex
6.00—Superman
6.30—Early Edition
7.00—Martha Wright
7.15—Mr. Make It
7.30—Names the Same
8.00—You Asked for It
8.30—Voice of Firestone
9.00—Falcon
9.30—Star and Story
10.00—Ellery Queen
10.30—World Today
10.40—King's Ring
11.00—Nightcap

KTNT-TV—Tacoma (Channel 11)

5.00—Robot Roundup
5.15—Captain Video
5.30—Dinner Matinee
6.30—Doug Edwards
6.45—Perry Como
7.00—Studio One
8.00—Burns and Allen
8.30—Arthur Godfrey
9.00—I Love Lucy
9.30—Dec. Bride
10.00—Biff Baker
10.30—News
10.45—Late Show, "Fighting Rats"

KOMO-TV—Seattle (Channel 4)

5.00—Showcase
6.30—What Happened?
6.45—Newspaper
7.00—Life With Lis
9.00—Premiere
9.30—Rbt. Montgomery
7.30—Tony Martin
7.45—Camel News
10.30—Workshop
11.00—News
11.15—Curtain Time
12.00—News, Thoughts

KTVW-TV—Tacoma (Channel 13)

(No Programs Scheduled)

KVOS-TV—Bellingham (Channel 12)

5.00—Matinee
5.15—Melody Time
5.30—Adventure
6.00—Family Theatre
7.30—Hopalong Cassidy
8.00—Industry
8.15—Pub. Prosecutor
8.30—Wrestling
9.30—Mr. D. A.
10.00—Candlelight
11.30—News

TUESDAY MORNING TV

KING-TV—Seattle (Channel 5)

8.50—News
8.55—Farm
9.00—Breakfast Club
10.00—Morning Movie
11.15—Industry
11.30—Community
12.00—Wunda Wunda
12.30—Telebargain
1.00—Matinee
2.00—King's Ransom
2.30—King's Queen
3.30—King's Kamera
4.30—Boresan

KTNT-TV—Tacoma (Channel 11)

9.15—News, Previews
9.30—Arthur Godfrey
10.30—Welcome Traveler
11.00—Bob Q Lewis
11.30—House Party
12.00—Big Payoff
12.30—Bob Crosby
1.00—Brighter Day
1.15—Love Life
1.30—On Your Account
2.00—Garry Moore
2.30—Portia
2.45—Seeking Heart
3.00—Home Show
3.30—Strike It Rich
4.00—Valiant Lady
4.15—Secret Storm
4.30—Search
4.45—Guiding Light

KOMO-TV—Seattle (Channel 4)

9.00—Thought for Day
9.10—News Headlines
9.15—Farm Show
9.30—New Dimensions
10.00—Ding Dong School
10.30—Time to Leave
10.45—3 Steps Heaven
11.00—Home
12.00—Betty White
12.30—Feather Nest
1.00—Matinee Movies
2.00—Mary's Kitchen
2.30—Ruth McLoy
3.00—Greatest Gift
3:15—Gold Window
3.30—One Man's Family
3.45—Miss Marlowe
4.00—Hawkins Falls
4.15—First Love
4.30—Mr. Sweeney
4.45—Romance

KVOS-TV—Bellingham (Channel 12)

12.00—Test Pattern
3.00—Melody Time
3.30—Matinee

28 A BUILDING SUPPLIES

STEWART & HUDSON LTD.
EASY SHOPPING FOR HOME BUILDERS

Christmas Shopping Is Easy
For those friends who are remodeling or building. Just give them a Stewart & Hudson Gift Certificate which enables them to obtain what they want and when it is required.

For the Handyman
What could be nicer, more practical than tools, power type or fine hand tools on
Easy Budget Terms

ELECTRIC DRILL—Handle of black finish. Satin metal finish on barrel, 3-jaw drill chuck, 6-foot rubber covered cord, all for only 18.95
34-PCE. ELECTRIC DRILL SET—Gear-type chuck. Drill is used for sanding, grinding, polishing, etc. Large metal carrying case useful for other jobs too. Only 29.95
OSCILLATING SANDER—Heavy duty, adjustable handle, sturdy motor. Sander surface 7½x3¾ inches, does large surfaces quickly. 10-foot rubber cord. Complete 46.95
HAND POWER SAW—6¼" blade. Makes any angle cut on 2x4, weighs 10½ lbs. Comfortable handle, trigger switch. Ripping guide plus exclusive clutch feature eliminates kickbacks and burnt-out motors. Special price, only 54.95

Presents for the Family
Ping-Pong Table Tops, regulation size 9 ft. by 5 ft. by ¾ in. thick 17.75
Collapsible Trestle Stands, includes legs, which demount and store away 13.50
Table Top all painted green with white lines, only 25.00
Trestle Legs, all painted green 17.00
Plywood Tops for electric and mechanical trains, size 4 ft. by 8 ft, from each 5.28
Other sizes too.

Special
Just Arrived—A new shipment of cast iron Fire Baskets, 20 inches long. Complete with removable ends and sturdy legs. Just the thing for Presto Logs or Briquettes. You would expect to pay a lot more for these, but our price is only 6.95
Handsome sets of Fire Logs to match these baskets, only, per pair 4.50

Stewart & Hudson Have
The largest selection of wallboards in town. You can obtain a wallboard for any purpose—Light-weight boards, Gyproc, Simpson Fibreboard, Masonite, Arborite, etc.

Budget Home Repairs
Now you can make those necessary additions and interior renovations—Painting, remodel kitchen or bathroom, insulate, build a garage, greenhouse, etc. Use our money, take up to 24 months to pay on the easiest terms. Don't borrow money at high interest rate. Use our economical Budget Plan.

STEWART & HUDSON LTD.
COMPLETE BUILDING MATERIALS
405 GORGE RD. 2-2171—2-2172—2-2612
Retail Yard Open All Day Saturday
LOTS OF FREE PARKING

R. A. GREEN LUMBER Co. Ltd.
Two sets garage doors to fit opening approximately 8' wide and 6'8" high. These are well made and include hardware. Will be sold as is for $25 per set.
COLORTRED, rubber basement paint, this is a superior product and will greatly improve your cement floors, colors red, green, grey. Covers 450 to 600 sq. ft. per gallon. Per gal. $8.
1,500 ft. rough pine lumber, mixed widths and lengths, $30.
Plywoods, Counter Tops, Metal Mouldings
4-7614 2891 Douglas Street 3-3613

Steel Windows—Galvanized
With aluminum surround are the answer to your window troubles. The beauty and practical aspects of this window are without parallel in the window industry. Call now for your free evening demonstration and estimate.
ARCADIA, sliding glass doors make a perfect patio entrance.
See it at our showroom.
DOUGLAS BUILDING SUPPLIES
2811 DOUGLAS STREET 3-4821

28 A BUILDING SUPPLIES

SIDNEY LUMBER LTD.
LUMBER
Hemlock, random widths up to 10" and lengths up to 18', "C" and better, clear S4S at "D" Grade price.
2x2 (¼" off), 6' lengths, S4S cedar, each ..... .08
1x2-6' Com. S4S, each ..... .06
1x4 Cedar, S4S No. 3, R/L, per M $40.00
2x4-6' M/R S4S, per M $50.00
⅜"x1⅝" Com. Lattice, per lin. ft. ..... .01½
1½x10 No. 3 Com. Forest Cedar Siding, per M $60.00

Knotty Cedar Paneling
1x8 V-Joint, specified lengths up to 10 ft., sanded on face side, per M $160.00

Sidney Economy Fence
All materials for a 50' long fence, 3' 8" high, 4x4 cedar posts, 2x4 rails 1x8 baseboard, 1x3 or 1x4 pickets, including nails to build it. Price only $18.00 DELIVERED, TAX PAID. Other fences; solid board, lattice, rail type, basket weave—all types to meet your requirements.

Arborite
4x8 Sheets or cut to size for counter or table tops.
Curvatop — All-in-one counter top and splash back.
Arborite cement in pints, quarts, gallons.

SIDNEY LUMBER LTD.
2333 GOVERNMENT ST.—2-5187, 2-5188

FENCING FOR LESS
Plywood Projects and Plans
50 feet of fencing and nails at $15.50
12'x20' garage complete $146.50
Short clears, soft and hardwood for Xmas toys.
All types of plywood, any size.
Saanich Lumber Yards
OPEN ALL DAY SATURDAY
"From Producer to You"
3041 Douglas St. 3-3038; eves. 4-3508

28 A BUILDING SUPPLIES

BUILDERS SASH & DOOR LIMITED
COMPLETE MILLWORK SERVICE

Now You Can Save
On that next order of doors. It's the deal of the year and exclusive at BUILDERS SASH & DOOR LTD. Mahogany door selling for LESS money than No. 1 ordinary panel or slab doors. These mahogany doors are all hand picked and manufactured to precision details. You may even like to change doors in your present home with prices like this:
1/6 x6/6x1⅜ ..... $ 6.95
1/8 x6/6x1⅜ 6.95
1/10x6/6x1⅜ 6.95
2/ x6/6x1⅜ 7.25
2/4 x6/6x1⅜ 7.75
2/6 x6/6x1⅜ 7.95
2/8x6/8x1⅜ 8.25
2/8 x6/8x1¾ 10.50
2/10x6/8x1¾ 11.50
3 x6/8x1¾ 11.50

Save Money on Hardwood Lumber
Yes, here's the deal for those who appreciate the quality and strength of good OAK LUMBER. A new shipment of high quality southern white oak lumber rough 1-in. thick kiln dried—selling at the same price as many ordinary softwoods.
1x4 per lineal ft. 8c
1x6 per lineal ft. 12½
1x8 per lineal ft. 17
1x10 per lineal ft. 20
A good selection of lengths.

BUILDERS SASH & DOOR LIMITED
350 Garbally Road 2-3171
Retail Store Open Until 12.30 Saturday

ISLAND BLDG. SUPPLY CO.
EVERYTHING IN BUILDING SUPPLIES
"HEAT FORM" FIREPLACES
"IDEAL" METAL WINDOWS
Lime, cement, sand and gravel, ready-mix mortar, rock and cinders, plaster products. Gyproc and stoneboard plywoods fireclay products, common brick, vitrified pipe and drain tile etc.
575 GORGE ROAD EAST 3-5175

28 A BUILDING SUPPLIES

HOME IMPROVEMENTS the EASY PAYMENT WAY
ADD NOW and enjoy you NEW
TV ROOM
RUMPUS ROOM
MODERNIZED KITCHEN
GARAGE
with payments up to 24 months. NOTHING DOWN
IMPROVE and ENJOY your HOME with BUILDING MATERIALS from
Shawnigan Lumber Yards Limited
2000 GOVERNMENT ST. 2-7261

EVANS, COLEMAN & JOHNSON BROS. LTD.
For that cement job, large or small
TRUE MIX CONCRETE
Delivered to the job, ready-mixed in the right proportions. Look for the big transit mix trucks.
EVANS, COLEMAN & JOHNSON BROS. LTD.
TWO WAREHOUSES TO SERVE YOU
900 Wharf Street 2-8121 3191 Douglas

BE MUD FREE!
We have the binding hardpan gravel for driveway, path and roadway. Delivered anywhere in the city, $1.75 per yard (three yard lots.) Out-of-town prices on application.
Telephone and light poles, 35 and 40 feet long ..... 35c per foot
BUTLER BROTHERS
Quadra at Cloverdale 3-6911
Keating Crossroad ..... Keating 90

6 DAYS OPEN TILL 6
Duroid Hex Shingles, No. 1. Regular $9.96. Our price $7.35
½x8 Cedar Bev Siding, per M $70
Plywood, 4x8x¼, desanded $3.36
Interior Satin Gloss and Flat Paint. While it lasts, gal. $3.95
LANGFORD BUILDING SUPPLY
8-3451 Free Delivery 8-3451

McMILLAN & DOMAN LUMBER LTD.
2x4 and 1x8 SHIPLAP
Premium Grade, $27 Per M.
102 Esquimalt Road 2-8177

28B CLOTHING, FURS SHOES, ETC.

GENT'S COAT, MELTON CLOTH, lined muskrat backs, otter collar; medium size; very good condition. Box 1173, Victoria Press.

SMART DARK MUSKRAT SHORTIE coat, excellent condition, size 38-40, $67.50. 2-5655.

LAPIN FUR COAT, DISHES, ODD chair. 2-6479.

HUDSON SEAL COAT, GOOD CONDITION, bargain, $65. W. Gable, 3-1443.

SHORTIE SABLE COAT, SET OF FOX furs. 916 Byng Street.

LADY'S BLACK SEAL COAT, MEDIUM size; never been worn. 3-6076.

28 D FURNITURE

ALL CASH—NO CONSIGNMENTS
We are always ready to buy useful used furniture for spot cash at a little better than dealers' prices. We pay all trucking costs. It is because of our quick turnover selling policy that we can make this offer while still maintaining our reputation established over almost two decades for selling our merchandise at very competitive prices. Thanks, folks.
WALLY GRAY USED FURNITURE
617-619 Johnson 2-1631

Walnut writing desk $33
Rollaway bed, from $12
Hollywood bed with mattress $30
Baby crib $15
Converto chesterfield $18
PANDORA USED FURNITURE
1050 Pandora (near Cook) 3-6319

YOU'LL BE AMAZED HOW MUCH YOU can save on the cost of a new chesterfield by letting our experts reupholster and modernize your present one. Hagel's Chesterfield House, 536 Johnson. 4-3042.

28 D FURNITURE

A PHONE CALL TO 4-5921 WILL BRING MAYNARD'S AUCTIONEERS

WHY HAVE A SORE BACK. LET US rebuild your old mattress like new. We pick up and deliver. Upholstery repairs and recovering. Atlas Mattress Shop, 4-4925.

YOUR THREE-PIECE CHESTERFIELD cleaned, demothed, sanitized in your own home for only $12. All work guaranteed. Call Ambassador Home Service. 2-5532.

BETTER CLASS FURNITURE BOUGHT, sold and appraised. Appreciate all offers. Hub Furniture 713 Johnson. 4-6425.

HOLMAN & CANNON—WE BUY SELL and appraise good furniture. 721 Johnson Street. Phone 3-0014.

BETTER DEAL. CASH FOR FURNITURE. Reliable Used Furniture. 3-6714.

ENGLISH GRANDFATHER CLOCK, other antiques for sale. 3-4203.

YOUR BEDROOM Completely Furnished FOR $20.00 DOWN
Here is the biggest bedroom furnishing offer in the city. Yes, your bedroom completely furnished with 12 pieces. Largest selection in town to choose from. Surprise the lady of the home this Christmas and give her bedroom its NEW LOOK with this attractive offer.
VOGUE FURNITURE
860 YATES STREET 3-4814

BROADLOOM
Absolutely the lowest prices for top quality 9 and 12-foot Broadloom Carpet. Luxurious sculptured tone-on-tone carved and deep pile hard twist. From $7.99 square yard and up. Room size or free estimates on wall-to-wall.
HUMBER'S FURNITURE
531 Bastion 3-2111

SPECIALS IN OUR TRADE-IN DEPARTMENT
6x9 Indian rug, plain blue $25.00
6-piece hardwood kitchen suite $59.50
3-piece modern chesterfield suite $59.50
8-piece oak dining room suite $89.50
4-0 steel bed and spring $15.00
Walnut occasional chair $20.00
Ivory leatherette tub chair $10.00
Oak office filing cabinet $39.50
4-6 spring-filled mattress $15.00
Bridge lamp $3.50
48" round table $25.00
Extension table, rock Vilas maple $69.50
Davenport with arms $39.50
HOME FURNITURE
825 FORT (above Blanshard) 2-5138

BEDROOM SENSATION
3-Piece Bedroom Suite
Regular bed, Mr. and Mrs. dresser, chest of drawers, spring and spring-filled mattress, two pillows, satin bedspread and 3-piece lamp set.
Full Price, 11 pieces $249
$10 DOWN DELIVERS
ARROW FURNITURE
747 Yates and 1321 Govt. 3-4814, 3-8024

Odd china cabinets ..... $29.50 and $49.50
Drop-front oak desk $22.50
Walnut tea wagon with tray $45.00
9'x10'6" green seamless Sherbrooke carpet $65.00
Simmons studio couch—like new $57.50
HOLLAND BROTHERS & CO.
824 FORT ST PHONE 3-0913

Vogue Furniture
SEE OUR TRADE-IN DEPT. FOR REAL BARGAINS IN GOOD USED FURNITURE.
860 YATES PHONE 4-3111

Kilshaws Auctioneers
WE BUY — WE SELL
WE APPRAISE
4-6441

28 E MUSICAL INSTRUMENTS

NEW 120 BASS CASTLE ACCORDION, white with seven switches on treble and two bass, $260. Also other models available, call 2-7375.

BRAND NEW R.C.A. VICTOR 3-SPEED combination, worth $229.50. Will sacrifice for $169.50. Terms, $15 month. 3-0248, 4-1129.

RENT A PIANO FOR $10 PER MONTH, six-month rental may be applied on purchase. Easy terms on balance. 2-4722.

28 E MUSICAL INSTRUMENTS

HEINTZMAN & CO., PIANOS, NEW AND used, for sale or rent. 3-0248, 4-1129 Fletcher Bros.

SWEET, FULL TONE UPRIGHT PIANO, plain walnut case, well kept, bargain, $200. Phone 4-7350.

USED MINNI-PIANO, 34½" HIGH, 16" deep, 51" long, for sale. $15 a month. 3-0248, 4-1129.

HAMMOND ORGAN, CHURCH MODEL, with B-40 and D-20 tone cabinets, almost new condition. Box 1461, Victoria Press.

MAHOGANY MASON & RISCH PLAYER piano, excellent tone, good condition, bench and records, $260. 3-7626.

BROADWOOD BABY GRAND, HIGH quality. Terms. Part trade in on upright. 3-4567.

MAHOGANY PIANO AND BENCH, EXcellent condition, fine tone, $250. Less for cash. Bargain. 9-3888.

BELL PIANO, ALMOST NEW. 1019 Richmond or phone 2-5585.

SMALL PIANO, $125. PHONE 4-3731.

MENDELSSOHN PIANO WITH BENCH, excellent condition, $250. 2-3608.

PHILCO AUTO RADIO, FIVE MONTHS old, $30. 3-1443.

PIANO, GOURLAY, UPRIGHT, EXCELlent condition, $250. Phone 4-3334.

MASON & RISCH MAHOGANY PIANO. 2-3455.

MAHOGANY WILLIS PIANO AND bench, lovely tone, $350. 4-2035.

KING LIBERTY TRUMPET GOLD LACQUER FINISH, DE LUXE CASE.
$265
WARD'S MUSIC LTD.
1320 BROAD 2-4722
Stores in Victoria and Vancouver

28F TELEVISION and RADIO SALES and SERVICE

MOTOROLA RADIO FOR 1952-54 CHEVROLET, FORD, PLYMOUTH, $69.95
JACK'S AUTO RADIO
773 PANDORA 4-9913

ATKINSON & PEARCE
Guaranteed Service and Repairs to all makes of radio and TV
2-8521 620 Fort Street

TV SERVICE AND REPAIRS. YOUR needs satisfied by qualified TV technicians. Phone BUTLER BROTHERS at 3-6911.

CLEAN ANTENNA MEANS CLEAR PICtures. Have it cleaned now. Call V. Atkinson. 4-3674.

YOU WON'T SEE ON TV
ANY OF THE BIG STARS DURING THE HOLIDAYS
If your picture is guilty of flicker, distortion, snow, contrast, improper interlace, brightness linearity or smear. Make sure your set will be in A-1 working order. Let us clean, check and adjust it now.
COAST ELECTRONICS
Corner Pandora and Cook 3-5544

DON'T BUY TV UNTIL YOU SEE
MAIS ELECTRIC
NO PARKING PROBLEMS AT 1821 COOK STREET
PHONE 2-4131

Channel Master's Champion
RAINBOW
Antenna From $19.95
For the Best All-Channel TV Reception
NOW AVAILABLE IN B.C.—SEE YOUR DEALER

ABC TV
YOU BE THE JUDGE
Just come in and look at the NEW 1955 ADMIRAL 21" table model, $249.95. It will compare more favorably than any other TV set you have in mind.
OPEN TILL 9 P.M. FOR SERVICE
758 Fort Street 3-5821

CANADA'S FIRST CHOICE
For Best All-Channel Reception and Future Color Demand
SIMS
The only antenna locally engineered for local conditions.
ASK YOUR DEALER

HARRIS & WRAY
TV ANTENNAS
Open for Guaranteed Installations at Reasonable Rates
ALSO INSTAL-YOURSELF KITS
851 YATES ST. 4-3311 or 7-3070

KENT'S LTD.
TV SALES & SERVICE
742 FORT 3-7104; 3-3513

28 G REFRIGERATION SALES AND SERVICE

12 CU. FT. AMANA FREEZER, $350. Terms can be arranged. 4-3365.

28 K BICYCLES and MOTORCYCLES

CHRISTMAS SALE OF BICYCLES, ALL sizes. Also electric horns, generator sets, tires, tubes, bicycle seats, bells, wire baskets, bicycle mirrors 75c, bells 25c, horns 50c. Aaronson's, 585 Johnson Street.

BICYCLES, TRICYCLES, WAGONS, AUtos, scooters, toys, ice skates, huge selection. Deposit holds for Christmas. ROBINSON'S, 1307 BROAD. 3-6212

MAN'S RALEIGH, THREE-SPEED, ACcessories, as new, $50. Also "Tourist" model, $15. Williams, 738 Miller, off Wilkinson.

THREE-SPEED RALEIGH BICYCLE, 26" wheel, real good condition, $30. Phone 3-9729.

GIRL'S C.C.M. BICYCLE, MEDIUM-SIZE with balloon tires, $35, like new. Phone 8-2731.

C.C.M. MAN'S STANDARD BICYCLE, 22-20 size, in good condition, $20. Phone 3-0203.

LADY'S BICYCLE, A BIT DUSTY BUT otherwise in new condition, for sale cheap. Phone 7-2378.

GIRL'S C.C.M. SIDEWALK BICYCLE in A-1 condition, with stand, basket and chain guard, $35. Telephone 2-3689.

MAN'S C.C.M. SPORTS 23". ACCESsories, good condition. One owner. 2-6646.

WANTED—GIRL'S RALEIGH THREE-speed, good condition. Phone 9 a.m.-12 noon only, 4-4307.

RALEIGH BICYCLE, 3-SPEED, WITH accessories, $30. Phone 4-8819.

ONE GIRL'S AND ONE BOY'S BIKE for sale. Good condition. 3-0455.

BOY'S 17-INCH RALEIGH BICYCLE, good condition, $30. 3-4701.

BOY'S 17" C.C.M. BIKE, 22" C.C.M. bike. Phone 2-3914.

FRANCIS BARNETT MOTORCYCLE, IN excellent condition. 4-8481.

MAN'S THREE-SPEED HEAVY DUTY bike, good condition. 4-1863.

GIRL'S BICYCLE, STANDARD SIZE, good condition, $25. 9-3169.

TWO GIRLS' BICYCLES, A1 CONDItion. Phone 3-2002.

GIFTS FOR MOTORCYCLISTS!
Windshields, gloves, leather jackets, lap robes, goggles, helmets and assorted accessories.
Brooklands Motorcycle Sales & Service Ltd.
Pop Shanks, Reg. Shanks
937 Fort Street 3-5926

CHRISTMAS GIFTS!
See
Les Blow Motorcycles Sales
Gauntlets, leather jackets, accessories for your motorcycle, etc. Full range of new and used motorcycles and automobiles. Will trade.
4-7843 2647 Douglas

28 L STOVES and FURNACES

ENTERPRISE OILITE RANGES COMpletely installed with drum, stand, hot-water connections and coil at $289 and your old range at Humber's—No extras. 3-2111

USED SPECIALS
Combination gas, coal, wood range, $100; combination gas, oil, $185; Air-Flow white enamel oil range, $125; Cyclos cream enamel oil, $75; also oil heaters.
EAGLE SALES, 1016 FORT STREET
Days or Evenings 2-3923

28 L STOVES and FURNACES

FOR QUICK ECONOMICAL HEAT TRY the new portable Valor oil heater. Operates for only ½c per hour. Only $32.50. See it in operation. C. Tayler Home Appliance Co. 1436 Government Street. 3-3281

ALL-ENAMEL FAWCETT RANGE WITH water jacket, good condition, $65. Carter's Stove Store, 820 Fort Street. 3-3511.

FOR SALE—FAWCETT N-60 OIL-FIRED automatic furnace complete with controls, tank, stand, etc.; oil range with gas plate attachment. Total price $250. Phone 4-2280 evenings.

FURNACES REPAIRED AND INstalled. Free estimates. Shaw Sheet Metal 2116 Government Street. 3-2342 days 9-3148 evenings.

LOW PRICES ON 18" FAWCETT STEEL furnaces, replacements, new installations, etc. T. Hallam & Son, 739 Cormorant St. 2-8342.

McCLARY OIL AND COAL FIRED FURnaces. Complete installation or conversion.
745 Pandora SOUTHALL'S 4-2961

FURNACE REPAIRING AND INSTALLAtion air-conditioning. Free estimates. Hugh Newman. 4-2008.

VICTORIA FOUNDRIES LTD., 621 PRINcess Ave. Furnace, stove and sawdust burner parts of all makes. Castings made to order. 4-2124.

WEDGEWOOD 4-BURNER RANGE WITH grill, used only 4 months, excellent condition, very reasonable. Phone 2-8421.

WHITE ENAMEL WOOD AND COAL range with shelf, copper coil, good condition, $30. Phone 7-3078.

USED OIL BURNERS, SAWDUST burners and furnaces. Apply Model Sheet Metal. 2010 Douglas.

FOR SALE — ENTERPRISE COMBINAtion electric stove, brand new. Original price, $370; will sell for $250. 7-2064.

$300 ELECTRIC STOVE, AS NEW; $150. 4-3765.

COMBINATION WOOD AND GAS stove, $15. Phone 2-0729.

SHEET METALWORK

LOGAN SHEET METAL
(FORMERLY OF WINNIPEG)
2237 Government Street
Phone 3-6342 Res. 3-3481

28 M MACHINERY

WANTED—USED ENGINE OR PARTS for 1¼-horse power I.E.L. Beaver saw. Phone 3-8579.

28 N GARDENS and SUPPLIES

GOLDSTREAM BERRY PARADISE, specializing in berry, asparagus and rhubarb plants. Nurseries, Humpback Road, Goldstream near Hotel. Phone 8-3061 for appointment.

TOP SOIL, PEAT SOIL, MANURE, rock, gravel mushroom compost, manure by the sack. 9-1937.

TREES PRUNED, POWER SPRAYED, killing weeds, grasses, moss and brush. Chas. A. Cowie. 2-1676.

BEST BLACK TOPSOIL $3.50. MANURE, rock, cinders and gravel. 3-5778.

STOP
Taking Chances
Use
Fireproof Christmas Trees
3,000 CHOICE TREES
First in Victoria, these trees have been immersed in a fire-resistant solution, making them safe; also prevents needle-drop, keeps trees greener and fresher.
WE FURNISH A STAND WITH EVERY TREE
Look for the Drive-In Sign
Cor. Discovery and Douglas
(Near the Bay)
OPEN EVERY NIGHT AND SUNDAY

28 O FARM IMPLEMENTS

Xmas Gift Suggestions
Tractor seat cover, very comfortable, with Dunlopillo rubber padding $7.95
Tire pump, engine operated $4.75
Mayhew, Strutt & Williams Limited
2312 Douglas Street Phone 4-3923

28 P ANTIQUES and CHINA

T. ROBINSON & SONS. ANTIQUE FURniture, silver and china. 1107 Govt. St.

28 R TOOLS FOR SALE OR RENT

COMPRESSORS
PUMPS, ROCK DRILLS and CONCRETE BREAKERS, I.E.L. POWER CHAIN SAWS. ALF BECKER, 2981 TILLICUM, 4-6414.

ROBERTS MACHINERY
2507 GOVERNMENT ST. 4-4812

CASH OR LOANS ON TOOLS, GUNS, fishing tackle, etc. 1421 Broad. 3-8512.

RENT-A-TOOL
3108 Shelbourne 2-2214

28 X MISCELLANEOUS FOR SALE

SPECIAL — BUY YOUR CHRISTMAS tree here; 50% of proceeds will be turned over to the North Quadra Scouts. Everything will be lowest prices. Jap oranges, bananas, 2 lbs. 25c; Sunkist navel oranges, 2 doz. 49 cents; large grapefruit, 80's, 4 for 29c; potatoes, No. 1 quality, 100 lbs. $2.95, cheaper grade obtainable at lower prices; No. 1 turnips, sack $1.80; large U.S.A. lettuce, 2 heads 29c; sprouts, lb. 15c. Parsnips, carrots, sweet spuds, cabbage, beets, squash, celery, yams, tomatoes, broccoli, leeks, green peppers, spinach, cukes, red cabbage—everything you buy the best, fresh from our own farms at the lowest prices. Farm-fresh eggs daily, doz. 45c. Campbell's vegetable and tomato soup, 4 tins 49c; Lynn Valley peaches, 2 tins 39c; Nescafe instant coffee, 6-oz. jar $1.94; Oxydol soap, 2 large pkts. 59c; Craft Cheese-whizz, 38c; Hunt's tomato juice, 2 tins 19c. Bread, oven-fresh wrapped and sliced, 2 loaves 25c. Ice cream, 2 bricks 49c, ½-gal. 85c. Holly wreaths at a low price; large selection, order now. Holly for shipping, 75c box. Fresh flowers at the lowest price; order now for Christmas. Follow the crowd to the Outdoor Market and save. 3475 Quadra. Open every day till 10 p.m.

MAKE YOUR DOLLARS GO FARTHER at Fyfe's. 20% discount on drapes and slip covers, 10% discount on dry cleaning over $5. Please present this ad when asking for this special at 635 Yates, 3460 Quadra or any of our friendly drivers. Phone 4-6519 Fyfe Cleaners.

SALE ON HEATERS
Cast iron and circulating wood heaters, from $19.50 to $35. Enamel coal and wood circulating heaters, $29.50 to $39.50. ACME USED FURNITURE, 540 Johnson

½ H.P. HOBBY MOTORS, NEW $30. ¾ H.P. hobby motors, capaciter type, $47.25 new. Sump pumps for wet basements, $65, new. Ascroft Electrical Machinery Company Limited. 3-4196.

NOTICE TO CLASSIFIED ADVERTISERS

COPY DEADLINES for CHRISTMAS PUBLICATIONS

CONTRACT ACCOUNTS
Copy Deadline for Monday, Dec. 27, is 4 P.M. Friday, Dec. 24

CASUAL ADVERTISING
Will be Accepted Over the Telephone From 5.30 to 8.00 P.M. On Friday, Dec. 24, for Monday Times, Dec. 27

OFFICES WILL BE CLOSED FROM 5.30 P.M., DEC. 24, TO 9 A.M. DEC. 28

Christmas SHOPPING GUIDE

28 X MISCELLANEOUS FOR SALE

CLEARANCE OF DEMONSTRATOR WASHING MACHINES

1 only, Beatty automatic washer with pump. Reg. $409.50. Sale price $269.50

1 only Beatty automatic washer, less pump. Reg. $389.50. Sale price $249.50

1 only Inglis automatic washer with suds miser. Reg. $429.50. Sale price $369.50

1 only Beatty Standard washer. Reg. $139.50. Sale price $89.50

W. R. MENZIES & CO. LTD.
911 FORT ST.
3-1112

TOYS
NOW ON DISPLAY
EVERYTHING TO DELIGHT THE YOUNGEST AND UP TO THE TEEN-AGER
See Them Now While the Selection Is Complete
DICKINSON & DUNN
Back of The Bay on Arena Way

A.B.C. ELECTRIC
Rebuilt Vacuum Cleaners From $9.95
809 Fort Street Phone 4-3113

TRADE-IN DEPARTMENT
We have a wide selection of Appliances, Furniture and Radios arriving daily at our Trade-In Department, 636 Broughton Street, opposite Coach Lines Depot.
T. EATON CO.
CANADA LTD.

LAPIN FUR COAT, SIZE 18-20; WEDding dress, brocade, size 18; bridesmaid dress, maize-organdy, size 18; ski boots, size 9; Konika camera and case, 5/100 second, 3.5 lens; all in excellent condition. What offers? 7-1714.

LARGE COLEMAN CIRCULATING HEATer and tank, $39; electric fireplace, $35; Cosy-Glow electric heater, $5; lady's skates with black boots, size 6, $5; Bissell sweeper, ballbearing, $7; 1948 Mercury truck motor. All in good condition. Phone 8-2593.

WE HAVE USED CLOTHING, FAWCETT wood and coal stove, Frost King ice box, two wheel-chairs. We would appreciate men's clothing and used toys. Thank you. All proceeds go to charity. We welcome visitors. St. Vincent de Paul Store, 728 Johnson Street.

HEINTZMAN PIANO WITH BENCH, $175; boy's express wagon, $5; chest of drawers, $8.50; old Singer sewing machine for trade-in, $10; girl's winter coat, size 12, $5; power mower, $40. Phone 3-3210.

MODERN CHEST DRAWERS, MAHOGany toasted finish, bargain, $40; boy's ice skates and boots size 6, $4; Hawaiian guitar, case $20; two modern foot stools, $4 pair; vanity stool, $4. 4-4608.

SEWING MACHINES AND VACUUM cleaner repairs. Guaranteed service to all makes. Free estimates.
ELNA SALES & SERVICE
742 Yates 3-6313

COMBINATION STOVE, WOOD, COAL and gas, five months old, all white enamel, $75; as new, roll-away bed with spring-filled mattress, $15. 1820 Oak Bay Avenue.

NORTHERN ELECTRIC CONSOLE RAdio, $25; mahogany cabinet for Singer sewing machine, $15; single bed spring, $6; Fawcett wood and coal range, $15. 3-7508.

BEATTY STAINLESS TUB WASHER, completely rebuilt and with a new washer guarantee, only $79.50; terms if desired, at C. Tayler Home Appliances, 1436 Government Street. 3-3281.

G.E. WASHING MACHINE, ONLY $39.50. Westinghouse washing machine, $44.50. Both in good mechanical condition. C. Tayler Home Appliance, 1436 Government Street. Phone 3-3281.

FARM FRESH MEAT CUT AND wrapped for lockers and home freezers. Orders taken for any quantity. Come out and see. For information phone 9-4497.

WALNUT DRESSER; SINGLE BED, spring; Remington portable typewriter. All good condition. 2-8849. 1522 Burton Avenue.

LET US CHECK OVER YOUR POWER mower before you put it away for the winter. Phone today! Power Mower Sales, 712 Humboldt Street. 2-6513.

SEE THE WHEELS GO AROUND IN our new transparent boy's watches $9.75 complete with expansion bracelet. The Clock Shop, 1037 Fort.

IDEAL GIFT FOR THE KIDDIES. Plane and boat kits. Also leather, flower and copper craft. Hobbies & Crafts, 741 View Street. 2-7832.

ADDING MACHINES, CASH REGISTERS, slicers and scales; agents, Ryan-McCray Refrigeration, C. G. Owen & Son, 939 Johnson Street. 3-9353.

GUARANTEED USED WASHER
Guaranteed Expert Repairs to All Makes of Washing Machines
615 Chatham Street 2-6413

BUYS—ELECTRIC SEWING MACHINES, demonstrators and trade-ins. Used washers for rent or sale. A. E. Taylor, 816 Fort Street. 4-3021.

PIANO FOR BEGINNERS OR IN RUMpus room; brown tubular beadstead and spring; Winnipeg couch; White treadle sewing machine. 9-3453.

MAYTAG WASHER AND DETACHABLE ironer, $75; white enamel top kitchen table; cut glass water jug; silver flower basket; picture frames. Phone 2-3437.

TUXEDO, MORNING SUIT AND ACcessories, size 38-40, 5'8" tall. Harvard Classics, 50 volumes, perfect condition. 2-0505.

MOFFAT APT. ELECTRIC RANGE; RED maple dinette and buffet; two pairs lined floral draw drapes, as new; three piece chesterfield suite. Phone 4-5559.

ADJUSTABLE DRESS FORM, TAPE REcorder, guitar, Beach enamel sawdust, also coal and wood stoves, mahogany desk. 4-2847.

ONE BEATTY IRONER, $50 OR NEAR offer; 35 m.m. projector, $12.50; Magnajector, $3. 340 Gorge Road West, after 12.

CORRUGATED PLASTIC SHEETING, in beautiful colors for patios, awnings, etc. New low prices. Industrial Plastics, 580 Johnson Street. 4-5814.

"SHOWER-MAID" PLASTIC SHOWERtub enclosure. A lovely and practical Christmas gift for the whole family. See it at Industrial Plastics, 580 Johnson.

BABY CARRIAGE IN EXCELLENT CONdition; stroller, little used; chest of silver, for eight, never used; large wood and coal circulating heater, cheap. 2-1987.

BUTCHER'S EQUIPMENT, QUICK SALE, cheap. Chopper, stuffer, packaging scale, tenderiser. Together or singly. Phone 2-5357.

HAY, $1.50 BALE; $40 TON. ROTTED cow and horse manure, soil, rock, gravel, cinders, fill. $1.50 per yard delivered. 4-5564, 7-2415. H. Vye.

KELSEY HAND PRINTING PRESS. SIX fonts type, all equipment, $75. 11 Howe Street.

DON'T TAKE CHANCES, $1 WILL DEliver a fireproof Christmas tree to your door. Phone 8-3498.

$10 — ROOM PAPERED, INCLUDES paper. Prettier than paint. Archer, 4-2328.

TURKEYS, GRADE A. COME AND GET them. Up to 16½ pounds, 48c; 16½ to 20, 45c while they last. 9-1874.

LARGE-SIZE C.C.M. TRICYCLE; ALSO child's brown 6X three-piece boy's winter suit, cost $29.50. 2-4006.

DOLL CARRIAGE, WITH DOLL; BOY'S tube skates, size 4, as new. 7-3181.

APEX INGLIS WASHER, GOOD CONdition, $40. 2-2701.

ICE SKATES, GIRL'S, WHITE BOOTS, size 4½, almost new, $5. Call 2-7375.

ALL SORTS OF FINISHED LUMBER for sale. 3-7314.

SUNBEAM JUNIOR MIXMASTER, never used. Ideal for gift, $20. 4-3679.

THOR WASHING MACHINE, LIKE NEW, $75 cash. Phone 4-2898.

USED VACUUM CLEANERS, $9.95 up. Kent's Ltd., 742 Fort Street. 3-7104, 3-3513.

GIFTS for the HOME

Mc & Mc
TELEVISION FOR XMAS
WHY WAIT?
Make this the most memorable Christmas for the whole family and join in the fun of TV Christmas parties.
IN ANY SET—AT ANY PRICE—WESTINGHOUSE HAVE INCORPORATED ALL THE LATEST ADVANCED FEATURES TO GIVE YOU THE FINEST RECEPTION.
THE ESSEX
Handsome, thrifty, incorporating many of the advanced features of the more expensive models, walnut finish.
CAPRI CONSOLETTE
Reflects today's most advanced styling. Full swivel base. Large front mounted speaker. Cabinets in walnut and blond oak wood grain finishes.
Telephone 4-1111
Hear and see Sparton TV, and make it the showpiece of your home.
THE LIMITED EDITION II
For the modern home. Mahogany or blond mahogany Consolette with 21-inch custom line chassis. Aluminized tube, teleglas filter-top performance.
THE ATLAS
Master series, table model. Front-mounted speaker, built-in antenna. Cabinet in brown, green or sand finish.
Telephone 4-1111
No Down Payment
24 MONTHS TO PAY!
Free Transportation
Within the Greater Victoria area to the Major Appliance Department only.
Courteous Salesman
Well-informed, friendly, courteous salesman on hand to advise and help make the best buy for you.
Telephone 4-1111
STORE HOURS: 9 A.M. TO 5 P.M.
WEDNESDAY: 9 A.M. to 1 P.M.
1400 GOVERNMENT ST.

FREE!!
HOME FIRE ALARM
We will give absolutely free a Scots Guard automatic fire alarm with every major appliance purchase $100 and over. Drop in and see our large selection of electric, gas and oil ranges, hot water heaters TV sets and refrigerators.
Convenient Terms Arranged
EAGLE SALES & AGENCIES
1016 Fort 2-3923

Visit our Bastion Street Showrooms and see our wonderful selection of gifts for everyone's home.
Mirrors - Lamps
Bedspreads - Cushions
Coffee Tables - Card Tables
And Television
Humber Bros. Furniture
3-2111

FREE TV!
May be yours from December 3 to December 24. All purchasers buying a TV set from ABC Television Sales and Service Ltd. are eligible.
The winner will receive ABSOLUTELY FREE the total cost of his purchase.
ABC TV
We are open till 9 p.m.
742 Fort Street 3-5821

XMAS GIFT SUGGESTIONS
Fire dogs and companion sets .... $12.95 to $18.50
Black and brass fire screens .... $7.50 to $18.50
Magazine tables $17.50
HOLLAND BROTHERS & CO.
824 FORT STREET 3-0913

SPECIAL—ONE ONLY!
12 CU. FT. AMANA DEEPFREEZE
Reg. $629.95 FOR ONLY $499.95.
KENT'S LTD.
742 FORT ST. 3-7104, 3-3513

GIFTS for the HOME

YOU'LL GET A BETTER BUY AT
HICKMAN TYE
SPECIAL VALUES for a WHITE CHRISTMAS!
Torrid Oil Ranges, with drawer, each $259.50
Torrid Oil Ranges, without drawer, each $249.50
Dodwood oil range with Cyclos burner, each $219.50
Cedar Oil Range with Cyclos burner, each $199.50
Cypress Coal and Wood Range, each $159.95
Cedar Coal and Wood Range, each $139.50
Electric Ranges, with large oven, each $259.50
Electric Ranges, No. B49, each $219.50
Electric Rangettes, each $99.95
All exceptionally fine values at real savings in price. Terms arranged to meet your requirements
Silex Blendettes, at only, each $19.95
Steak Knives in sets of six, set, $7.50 to $13.50.
Carving set, three-piece, set $14.95 to $18.90.
Bird Cage, complete with stand, from each $11.35
Hickman Tye Hardware Co., Ltd.
1211 QUADRA STREET PHONE 4-8137
Free Parking on View Street

A & P XMAS TV!
For the whole family, see our large selection first.
ATKINSON & PEARCE
620 FORT 2-3521

CHRISTMAS GIFTS GALORE!
COME IN AND LOOK AROUND
YOU'RE ALWAYS WELCOME AT
ARROW FURNITURE
747 Yates Street 3-4814

GIFTS for HER

XMAS GIFT SPECIAL
6-cup Electric Coffee Percolator $4.95
Twin-Brush Floor Polishers $49.50
W. L. SCHROEDER, 1328 Gov't. 3-2612

SEE F. PAONE, 841 FORT STREET, FOR WATCHES AND JEWELRY. 4-5058.

GIFTS FOR HER PALACE
Yes, every woman prides in the beauty of her home. Why not give her a beautiful plastic tiled bathroom, a lovely lino squared floor? Many, many patterns and colors to choose from.
What family would not appreciate a nice rumpus room? Inquire today into our "new rumpus room Christmas plan."
Parker Johnston Ltd.
Your Building Supply Headquarters
1314 Broad Street 2-9181

We will help you select a gift unusual and lasting, to express the sentiment you wish. Our jewelery is so different and moderate in price. Ask us about that difficult problem of choosing the right thing.
Persian Arts & Crafts
Victoria 907 Government — Vancouver 507 Granville

NOW IT'S
BERNINA
The very lastest open-arm sewing machine with many improved sewing devices. Compare this with any other machine before buying your Christmas gift.
DON'T fail to see the new BERNINA
A. E. TAYLOR CO.
816 FORT PHONE 4-3021

GIFTS for the Children

"FOR YOUR LITTLE LADIES' SOCIAL ENGAGEMENTS AT XMAS"
Fancy Dress Shoes in reds, blues and gleaming patents.
Priced from $3.95 to $6.50.
TYKE 'N' TEEN SHOE SHOP
Victoria's Original Children's Shoe Store
811 FORT ST. 4-2523

GIFTS for the Children

BOYS' and GIRLS'
BICYCLES
TRICYCLES
SCOOTERS
SIDEWALK BIKES
A Complete Stock
Immediate Delivery
AT
DICKINSON & DUNN

MUM - - DAD
Give the youngster a worth while gift this Christmas, an educational and constructional set—PLANES and BOATS. Be sure to see our complete line of copper, flower and leather craft, all moderately priced.
HOBBIES & CRAFTS
741 View Street 2-7832

SHORT CLEARS
Soft and Hardwood for XMAS TOYS
All types of Plywood, any size.
Saanich Lumber Yards
OPEN ALL DAY SATURDAY
"From Producer to You"
3041 Douglas St. 3-3038; eves., 4-3508

DON'T "PEDDLE" OFF
Just any bike on them for Xmas. It's one of the biggest thrills in any child's life, so come now and see our wonderful selection of Raleigh, C.C.M. bicycles, tricycles and wagons at
ROBINSON'S
1307 BROAD 3-6212

LOVELY XMAS PARTY SHOES
Newly arrived for the children. Red leather, brown suede and shining patents.
FROM $4.45 TO $6.95
THE FOOT PRINCE
613 YATES STREET 4-0323

XMAS SALE!
New and rebuilt bicycles for all ages. Terms and Trades.
OVERSEAS CYCLES
624 FISGARD PHONE 2-0232

GIFTS for the FAMILY

ATTENTION CHRISTMAS GIFT BUYERS
DEENA'S GIFT SHOP
We have just received a shipment of men's, ladies' and children's gifts from dolls, doll beds, linen, china, costume jewelry, men's lighters shavers, travel alarm clocks, shirts, Wool Drax treated, also jackets. Two short blocks from the Black Ball Ferry. Deena's is located 814 Humboldt Street. Call Bill's Taxi, our neighbor, 2-1217.
DROP IN AND BROWSE AROUND
814 HUMBOLDT STREET

GIFTS OUTDOOR SPORTS

SKI EQUIPMENT
EVERYTHING FOR THE SKIER AT PEETZ TACKLE, 574 JOHNSON. 3-3652

PRACTICAL GIFTS
VISIT McQUADES
FOR THOSE PRACTICAL GIFTS TO MAKE YOUR SPORT OUTINGS OF NEXT YEAR A PLEASURE.
Ship Chandlers (McQuades) Ltd.
"Down at the Bottom of Yates"
With a Lifebuoy in Every Window

A GIFT
FOR THE SPORT FISHERMAN
See our wonderful display of Mercury motors, marine hardware, cushions, fishing tackles, etc.
Gifts that will meet every pocket book.
SURFACING PRODUCTS
821 FORT STREET 2-1928

FLOWERS—DECORATIONS

MERRY CHRISTMAS
Flowers Say It Better
LOVELY POTTED PLANTS
POINSETTIAS, AZALEAS, CYCLAMEN
ORDER HOLLY NOW!
Well-berried holly for shipping
Sizes $1, $1.25, $1.50, $2.00
Prices include shipping charges in Canada. Closing date December 16.
LAYRITZ NURSERIES
772 Fort Street 4-3733

GIFTS for HIM

SARAN SEAT COVERS
For all FORDS 1941-54 .... $19.75
Also
FOG LAMPS
REAR VIEW MIRRORS
BACK UP LAMPS
and
Complete line of FORD ACCESSORIES
NATIONAL MOTORS LTD.
819 YATES STREET 4-8177

THE SHAVER SHOP
Offers 30 Day Free Trial!
Six famous makes from $16.95 to $31.95
Rebuilt Shavers $6.75 up.
VICTORIA'S ELECTRIC SHAVER SPECIALISTS
1010 Broad Street 3-0051

FLASH
Complete outfits for indoor or outdoor photography. We have flash cameras priced from only $9.75, $15.50 and up.
Williamson's Photo and Art Store
Cameras Artist Supplies and Frames
640 Fort Street

GIFTS for the FAMILY

STEWART & HUDSON LTD.
Give Him a Hobby Corner This Christmas
Start off now with this new De Walt home power shop, several tools in one—Crosscut, rip saw, dado, router, angle cuts, sander, drill, etc. Powered by special heavy-duty ½-h.p. motor which can stand loads of work. Requires a minimum of space in your basement. Helps you to do professional jobs on cupboards, furniture, etc. You can have terms: 10 per cent down and two years to pay. Trade-ins accepted. Full price, including motor and saw blade, $319.00. Cummins drill kit, the handiest helper you can have around home, shop or garage. Carry it to the job for fast, accurate work. Drill kit contains more than 30 pieces. Only $24.95. Drill saw kit only $29.95. The Cummins Maxaw 717 is a must for every workshop. Weighs far less than any other saw for the same job. Is the only saw in this price that cuts a 2x4 on any angle, bevel. Complete with patented Magic Pivot, only $59.95
STEWART & HUDSON LTD.
405 GORGE RD. 2-2171—2-2172—2-2612
OPEN ALL DAY SATURDAY
LOTS OF FREE PARKING

GIFTS for EVERYONE

A "TIMELY" FAMILY CHRISTMAS GIFT SUGGESTION
Give a Times GIFT SUBSCRIPTION
A gift that is both educational and entertaining for every member of the family whether young or old.
JUST PHONE 2-3131
TIMES CIRCULATION DEPT.
We'll do the rest. First copy delivered in a beautiful Christmas wrap along with a donor's card.

28X MISCELLANEOUS FOR SALE

USED RADIOS AND RECORD PLAYERS, $9.95 up. Kent's Ltd., 742 Fort Street. 3-7104, 3-3513.

GIFTS FROM $1 TO MEET ANY pocketbook. Carol Ann China Shop. 835 Fort Street.

500 DIFFERENT STAMPS, 75c; 1 000, $1.75; 2,000, $5. Newberry Stamp Shop, 839 Fort. 3-6541.

ONE ONLY, USED 20-INCH AURORA Console TV, special price, $169. Delta Electric, 714 Cormorant. Phone 4-7416.

FRENCH POLISHING
Repairs—Furniture Refinishing
SPECIALTY FINISHERS 2-4612

ELECTROLUX VACUUM CLEANER, also Hoover, complete with attachments. 3-6313.

LARGE BED CHESTERFIELD, SEVENpiece walnut bedroom suite, walnut buffet, excellent condition. Phone 2-6224.

WE BUY AND SELL MUSICAL INSTRUments, cameras trunks sporting goods Island Trading 1415 Govt 4-5354

MANURE PULVERIZED DUCK GUANO 60c sack. $3 minimum delivered. Duck Farm Phone Sidney 180

A LARGE CRIB, HIGH CHAIR, PLAYpen, good trunk, clothing, shoes, skates Thrift Shop, 2605 Douglas.

WALLPAPER SPECIALS — ALL LINES reduced Harte-Andrews Paints Ltd., 711 View Street. 4-4713.

PICTURE FRAMING
Williamson's Photo and Art Store 640 Fort Street

12 LARGE, WOODEN, VARNISHED tables, suitable for large hall or recreational centre. Phone 3-0414.

AS NEW, NO. 40 WESSEX AUTOMATIC hot water tank, 2,000-3,000 watt elements, copper tank, $110. 2-3904.

JORDAN UPRIGHT DEEP FREEZE, 20 cu. ft., 700 lb. capacity, like new. What offers? 2-4678.

ONE PAIR OF GIRL'S FIGURE SKATES, size 6; girl's C.C.M. sports bicycle; Sunshine tricycle, would suit 3-5-year-old. 2-1507.

FOR SALE—TRUMPET, AND GIRL'S ice skates, size 5. Phone after 3 p.m., 2-2689.

ROAD GRAVEL, FOUR YARDS, $6.50; peat soil, $3 per yard in five-yard loads. 4-3486.

"WHIRLAWAY MUTUALS" THRILLS like real horseracing. Terrific parlor game for adults; $2.98 at all Cunningham Drug Stores in B.C.

GENUINE RAWHIDE HAND WARDrobe traveling case, only used once. 3-4463.

LATE MODEL OIL STOVE, FAN TYPE, tank, drum, copper tubing; reasonable. 4-1371.

INNER SPRING MATTRESS; INVALID chair; Axminster rug, 4½ x 8 feet; Hudson seal coat. W. Gable. 3-1443.

NEW SUNBEAM SHAVEMASTER, NEVER used, received as gift and already have one, cost $31. Will sell for $22. 3-8480.

BRAND NEW CART AND BAG, ALmost new irons and woods. May be purchased separately. Total price, $75. 4-1058.

28 X MISCELLANEOUS FOR SALE

BOY'S SIDEWALK BICYCLE, $15; ALSO large tricycle. Week days, 2605 Douglas.

ZENITH HEARING AID, $25; SMALL violin, $15. 3-4701.

REAL BARGAIN, NORGE FRIDGE, Moffat range, Beatty washer. 2-1218.

$50 CASH, G.E. CONSOLE RADIO, NICE cabinet, good condition. 3-6875.

FOLDING 40-INCH LOOM. REASONable. Phone 3-2291.

USED WASHERS, $9.95 UP. KENT'S Ltd., 742 Fort Street. 3-7104, 3-3513.

100% CHICKEN MANURE DELIVERED, $5 cubic yard. Red apples. 7-2032.

ONE RECORD PLAYER (45 R.P.M.), $12.50. 3-7558.

ENGLISH HOLLY, WELL BERRIED, 35C lb. 7-2971.

KITCHEN CABINETS—VARIETY WOOD Products, 133 Kingston Street. 4-1833.

MAJOR SAWDUST BURNERS' AGENTS. Domestic Sales 28 Burnside W 3-3512.

HEAVILY BERRIED HOLLY, 35c LB. 3034 Cedar Hill Road. 4-3765.

APPLES 4C, 5C LB. YOUR CONTAINers. Tosh, 1817 Feltham.

BEATTY ELECTRIC PUMP AND TANK, 9-1868.

DOLL HOUSE; DOLL BUGGY; DOLL bassinett. Phone 2-9844.

FULL-LENGTH HUDSON SEAL COAT, good condition; $20. 4-3765.

KODAK RETINA 35 M.M., UNUSED, $50. Call 2-2422.

RENT—LEAF SWEEPER; PHONE 2-6513.

FOR RUBBER STAMPS DIGGON'S

FOR PICTURE FRAMING DIGGON'S

29 WANTED MISCELLANEOUS

URGENT — WALKING STICK WITH folding seat handle (shooting stick); also invalid's breakfast tray. Box 1166, Victoria Press.

BEAUTY PARLOR SHAMPOO BASIN wanted. 3-6723.

WANTED, GIRL'S BICYCLE, THREEspeed, good condition. 8-1671.

WANTED - USED FURNITURE. HOLland Bros. & Company 3-0913

COLLECTOR WANTS SLATE TOTEMS, guns, swords. Box 1339 Victoria Press.

TO SELL GOOD BOOKS CALL 2-1427 THE HAUNTED BOOKSHOP 845 Fort St.

NEW, BOY'S SKATES, SIZE 13½. Phone 7-1510.

ISLAND JUNK—BEER BOTTLES, tools, second-hand goods bought 3-0343

LARGE CRIB, PLAYPEN, HIGH CHAIR; also novelty china or glass shoes. 3-5510.

FIVE-DRAWER DRESSER, $20; PILlows, $1.25; giant panda, mirror. 2-1183.

LIONEL TRAIN AND TRACKS, PERfect order; $25. 3-4905.

DOOR CLOSERS REPAIRED—PRICE'S Key Shop. 847 Fort Street.

OIL DRUM WITH STAND AND PIPING. 8-2911.

29 WANTED MISCELLANEOUS

TAPE RECORDER WANTED, WEBCOR or equal. Reasonable. Evenings, 2-5357.

WANTED TO PURCHASE, QUANTITY of used Gyproc. After 5 p.m., 4-3089.

30 SWAPS

30.30 CARBINE RIFLE, LIKE NEW; three-piece chesterfield, new. 2-8617.

31 A POULTRY, HATCHING EGGS, ETC.

"THE CHICKS WHICH GIVE RESULTS"
Now is the time to order your chicks. Over 30 years' experience in producing good poultry is our guarantee of quality. Ten pure and cross breeds to select from. Write for particulars and prices and remember: "It's results that count."
RUMP & SENDALL LTD.
Langley Prairie B.C. and Vernon, B.C.

FOR BETTER LEGHORNS—BUY YOUR chicks from the source, a breeding farm. Every egg set comes from our own wing-banded stock to produce Derreen chicks. Derreen Poultry Farm Ltd., Sardis, B.C.

CUSTOM HATCHING WANTED. BOX 1172, Victoria Press.

SKOOKUM BUSINESS-BRED CHICKS
All production-bred chicks 100% R.O.P. SIRED. Special matings composed of stock imported from foremost Breeders of Canada and U.S.A. Chicks that have made these breeders nationally known, at no extra cost. Prices, educational literature and full information on request.
Bolivar Hatcheries Ltd.
Box 860, New Westminster, B.C.

31 F DOGS

REGISTERED PUREBRED GERMAN Shepherds for sale. Black, grey and tan. Apply 436 Government Street, after 5 p.m. or week-ends.

CAIRN TERRIER PUPPIES. MELITA Kennels, 4028 Raymond, 9-2686.

BLOND COCKERS, EXCELLENT BIRD dogs. Phone 8-3364.

31 K PIGS

FOR SALE — YOUNG PIGS, SEVEN weeks. W. A. McClure, Bear-Hill Road.

31 L CAGE BIRDS AND AVIARIES

CHOICE VARIETY BUDGIES, BABIES, breeders. H. Andrew, Brentwood, Keating 17-G.

BABY BUDGIES FOR CHRISTMAS NOW leaving nest. Tosh, 1817 Feltham.

GOOD 1953 AND 1954 BREEDING budgies. Bowker, 2-3642.

BUDGIE AND CAGE ON STAND, $10. 2-6830.

31 X MISCELLANEOUS LIVESTOCK

BEEF, BY SIDE OR QUARTER; HOGS, half or whole; good for lockers; all reasonable. 3-9005.

31 X MISCELLANEOUS LIVESTOCK

TURKEYS, GRADE A—COME AND GET them! Up to 16½ pounds, 48c; 16½ to 20 pounds, 45c; while they last! 9-1874.

34 HOTELS

JAMES BAY HOTEL
American or European plan. American plan as low as $22.50 per week. Television entertainment. 270 Government Street 4-7151.

THE GLENSHIEL, 606 DOUGLAS. A residential hotel providing every comfort for elderly people. 3-4164.

RITZ HOTEL, 710 FORT ST.
FURNISHED APARTMENTS AND ROOMS 3-1021
Elevator Service Permanent or Transient

GLEN COURT HOTEL
Newly Decorated - Winter Rates
707 Blanshard. $8 Weekly and Up. 4-2225

35 BOARD and ROOM

ROOM AND BOARD, PRIVATE BATHroom, in exchange for light services in baby-sitting, to woman in business or with small means, 3-6798.

ROOM AND BOARD IN PRIVATE home. Free transportation to Buildings. TV. 4-5474.

ROOM AND BOARD IN GOOD HOME for refined working person, in Esquimalt. 4-9758.

VACANCY SOON, CONGENIAL, TV. 347 Foul Bay Road, 3-8437.

QUIET HOME NEAR BUS, BUSINESS person, 2-2824.

"KEDGE ANCHOR" REST AND GUEST Home, Sidney 257G.

OAK BAY, NEAR BUS, FOR BUSINESS woman. Box 1451, Victoria Press.

CRAIGMYLE, 1037 CRAIGDARROCH Hot and cold water. 4-0031.

FOR WORKING MAN, LARGE ROOM, full board, in Fairfield. 2-5295.

36 ROOM and BOARD WANTED

ROOM AND BOARD WANTED, PRIvate family. 4-1576 between 5 and 6 p.m.

37 ROOMS TO RENT FURNISHED

CLOSE WALKING DISTANCE, FAIRfield, two nice rooms, newly decorated. Everything supplied less gas. Quiet living persons only. 1032 Collinson, phone 3-7683.

TWO SINGLE OR DOUBLE ROOMS IN attractive private home near sea and park. Oil hot-water heat. Breakfast optional. Telephone 2-9381.

SLEEPING ROOM — COMFORTABLY furnished. Suitable for single gentleman. Available immediately. Apply Montrose Apartment Hotel, 1120 Blanshard.

FURNISHED ROOM, PRIVATE HOME; two quiet sailors preferred; for December 15. Phone after 5, 2-8368.

LARGE FURNISHED BEDROOM, ALL found; working men preferred; close in. Apply Diamond Taxi.

37 ROOMS TO RENT FURNISHED

SLEEPING ROOM, MEALS OPTIONAL. Gentlemen preferred. 920 Empress, 4-6663.

FURNISHED ROOM TO RENT. 1050 Rockland Avenue, 2-0570.

SLEEPING ROOM, HOT-PLATE AND dishes if desired. 2-4315.

COMFORTABLE ROOM, BUSINESS person. 15 Cambridge.

38 HOUSEKEEPING ROOMS TO RENT, FURNISHED

WELL-HEATED FRONT BED-SITTING room. Large kitchenette, linen and dishes included. Walking distance. Suitable quiet working girl. 3-6067.

HOUSEKEEPING ROOM, FURNISHED, everything supplied except gas; $28 per month. Near circle on Government Street. Phone 2-6614.

LARGE, WARM HOUSEKEEPING ROOM, everything supplied. Five blocks from city centre. Weekly rate. Mrs. Denison, 1007 Linden, 4-6325.

LARGE HOUSEKEEPING ROOM, everything found; close in, by Parliament Buildings. 464 Kingston Street. 2-5624.

CLEAN, NICELY-FURNISHED HOUSEkeeping room for working girl; use of fridge, vacuum and washer. 2-3914.

LARGE BRIGHT ROOM, FULLY FURnished, linen supplied, use of Frigidaire. 2-5673.

ROOM AND KITCHENETTE, QUIET house, also basement room, near D.V.A. Hospital, suit pensioner. 3-0744.

NICELY FURNISHED SMALL ROOM, $18 per month, gas included. Ladies only. 1255 Pandora.

COMFORTABLE ROOM FOR BUSINESS person, $25 month, all found; one minute to town. 4-6118. 641 Superior.

QUIET ADULTS, BIG ROOM. GAS stove. Hot water. Oil-O-Matic. Kitchenette. 405 Michigan.

TWO WARM BASEMENT ROOMS, respectable man; walking distance; $18 month. 4-8489.

LIGHT HOUSEKEEPING ROOM, LINEN supplied, $7 a week. 3-5830.

LARGE HOUSEKEEPING ROOM, FURnished. 2-2285.

FURNISHED, HEATED, CLEAN ROOM. Close in. 1130 View Street, 3-0200.

HOUSEKEEPING ROOM, YORK HOTEL, 711 Johnson Street.

CLEAN ROOMS, COMFORTABLE BEDS, everything found, close in. 2-5835.

39 HOUSEKEEPING ROOMS WANTED, FURNISHED

REFINED MIDDLE-AGED PENSIONER requires bed-sitting room and bath, with housekeeping facilities or board, reasonable. Close in preferred or would share apartment with another person. Box 1460, Victoria Press.

RETIRED MAN, QUIET, NON-DRINKER, requires warm, comfortable housekeeping accommodation. Permanent. Box 1444, Victoria Press.

40 FLATS AND APARTMENTS TO RENT, FURNISHED

ROCKLAND AVENUE — VERY LOVELY spacious one-bedroom suite. Completely furnished, including linen and dishes. Available 1st or 15th of January for a period of two or three months, to adults only. Also furnished sea view suite available now at $85 per month.
Hagar & Swayne Limited, 4-0531, or evenings, A. W. Eede, 2-8498.

MORRI-MANOR
Offers for rent, a beautifully furnished suite. Available December 13. If you are anxious to secure a comfortable home, close to city centre, see this suite. Suit one or two refined business or professional women. 1147 Hilda Street. 3-0212.

BED-SITTING ROOM, BATHROOM, kitchenette, electric stove, fridge, steam heat, weekly maid service, use of phone and washing machine. Available December 18. $60 per month. Opposite Colwood golf course. Apply Casa Linda Motel, 624 Island Highway. 8-1531.

BRENTWOOD AUTO COURT
Three-room apartments at moderate winter rates. Comfortable and roomy, electric kitchen, fireplace, garage, etc. 20 minutes from town. Keating 42 M.

ONE AND TWO-BEDROOM SUITES. AUtomatic heat; washing facilities. Safe play area for children. All found. Phone 8-9082, Edgewater Auto Court.

COMFORTABLE, FULLY FURNISHED bachelor suite, close in, on nice street. Has electric range, fridge and use of Bendix, $65. Apply Suite 1, 824 McClure. 2-9524.

THREE-ROOM SUITE, AUTOMATIC hot water and heat. Light and phone supplied. Near Hillside and Quadra. $55 month. 924 Market. One-room kitchenette. 3-5910.

ONE ROOM, KITCHENETTE, AUTOMAtic hot water and heat. Light and phone supplied. Near Hillside and Quadra. $25 month. 924 Market. 3-5910.

TWO-ROOM SUITE, LINEN, DISHES, gas, etc., everything found; half block from St. Joseph's. 944 Fairfield Road.

CLIVE APARTMENTS, IN BEAUTIFUL Oak Bay. Weekly or monthly rates. 3-9237.

DOWNTOWN BLOCK, TWO-ROOM housekeeping suite, rent $39.50. 820 Balmoral.

BRIGHT TWO ROOMS AND KITCHENette, electric stove and fridge. Business couple preferred. 4-8719.

ONE-ROOM BASEMENT SUITE FOR rent. 562 Sumass. Phone after 5 p.m. 2-8687.

TWO ROOMS AND KITCHENETTE, SUIT couple. Quiet home on bus stop. 3146 Washington Avenue.

TWO VERY LARGE FURNISHED ROOMS Oak Bay, $40 per month, heat, light and water included. Phone 2-9883.

ISLAND AUTO COURT
ONE, TWO AND FOUR-ROOM SUITES. Children welcome. Phone 8-2151.

FAIRFIELD—SELF-CONTAINED SUITE, twin beds. Adults. Available December 15. $80. 2-5225.

QUIET, COMFORTABLE ACCOMMODAtion. Adults. Royal Auto Court. Winter rates. 8-2814.

NICE THREE-ROOM UPSTAIRS SUITE, $40 a month. No objection to child over eight. 2-4824.

UNFURNISHED UPSTAIRS APARTment. Reasonable. Stove. 2635 Rose St.

ONE-ROOM BACHELOR SUITE, PRIvate entrance. Phone 2-5639.

CATON'S BUNGALOW COURT — TWO and three-room self-contained suites.

FURNISHED TWO-ROOM SUITE, NEAR bus. Adults. 1357 Esquimalt Road.

LOW WINTER RATES
At the San Sebastian and Victoria Courts, Gorge Road, two miles from the city centre on bus route. Rates by the week; Everything supplied except food, including maid service once a week. San Sebastian, 3-9632; Victoria Court, 4-0262.

40 A FLATS AND APARTMENTS TO RENT, UNFURNISHED

SPACIOUS, TWO-BEDROOM, BEAUTIfully appointed suite in new building. Electric range and fridge; laundry facilities. Individually thermostatically-controled hot-water heating (baseboard-type radiators); wired for TV, etc. Close in. Three-mile circle. Two-bedroom suite in modern building; handy to bus, shopping and golf course, at $75. Both available end of December.
Esquimalt. One four-room suite plus bath, basement and hot-air heat (oil), in new side-by-side duplex. Available immediately at $75 per month. Stewart & Clark & Co., 314 Yarrow Building. 4-0317.

SHELBOURNE STREET—FOUR-ROOMED self-contained upper duplex. Available January 1. Rent $45 per month.
Esquimalt. Three rooms, self contained, ground floor apartment. Vacant January 8. Rent $40 per month.
Fort Street. New apartment. Three rooms. Electric stove and fridge. Electric heat. Available January 1. Rent $80 per month.
Pemberton, Holmes Ltd. 4-8124.

$80—FOUR-ROOM APARTMENT, NORTH Quadra. Fridge and electric stove, vacant now.
$65—Bachelor suite, Cook Street near park, electric range and fridge. Quiet, warm, immediate possession.
George Randall Ltd.
4-8109 1309 Douglas St.

IF YOU WOULD LIKE A COMFORTable home in a three-room suite with a full bath and sun porch, automatic gas stove and electric fridge for $75 a month, no other expenses, high location, off Gorge Road, see us at 2862 Parkview Drive, or phone 4-4351.

SUITES TO LET
Attractive one and two-bedroom modern, self-contained suites, in exclusive location; quiet, high, fine views; $80. Ready to walk in now; adults only. Newstead Realty Ltd., 766 Fort Street. Phone 2-8117.

THREE ROOMS, UPSTAIRS, NEWLY decorated. Private entrance. Hot and cold water. Close to town and school. Cook stove. No objection to school age children. Rent $40. 791 Topaz Avenue, corner of Rose Street. Phone 3-1993.

40 A FLATS AND APARTMENTS TO RENT, UNFURNISHED

IMMEDIATE POSSESSION, THREEroom self-contained suite, walking distance to town, ground floor, electric range and fridge. Bendix washing machine, adults only. Rent $70. Phone 4-4534 for appointment.

AVAILABLE DECEMBER 15 — 4-ROOM self-contained suite. Fairfield. Phone 4-2828 after 5 p.m. and all day Sunday.

FOUR-ROOM UPPER SUITE, HEATED. Electric stove. $65. Young couple preferred. Apply after 6, Friday, all day Saturday and Sunday. 1012 Chamberlain Street.

SOUTHGATE APARTMENTS, SOUTHgrate and Cook. Self-contained, 3-room suite, available end of month. Fridge, electric stove and laundry. $80. Phone 2-6224.

LINDEN AVENUE, SELF-CONTAINED three rooms, for January 1. Also small apartments, $35 and $40, including heat and light. Vacant now. Apply Owen, 3-9353, residence 2-9701.

$59.50—NEAR DOWNTOWN. 3-ROOM SUITE. RANGE. REFRIGERATOR. QUIET, COMFORTABLE, HEATED APARTMENT BLOCK. ADULTS. 2-5515.

TWO-BEDROOM MODERN APARTment, Windsor Park. Adults only. Available first week in January. $80 per month. Phone 4-6467 or 2-2968.

DE LUXE SELF-CONTAINED FIVEroom apartment, Cook Street. Automatic heat. Hot water, quiet, adults. Garage. 7-2205 or 3-8989.

FOUR-ROOM SUITE, LIGHT, HEAT and water, etc., supplied for caretaker duties and $45 a month; close 8-2662.

ATTRACTIVE THREE-ROOM SELFcontained upper suite, heat and water supplied, electric range. Apply 3287 Alder Street.

THREE BRIGHT ROOMS, ATTRACTIVE surroundings, private entrance. Near Cook and Hillside. 2-3081. 2820 The Rise.

LARGE BED-SITTING ROOM, KITchenette and bathroom. Heated, with fridge and gas range. Rent $45. 1481 Fort Street. 4-5109.

NEW MODERN SUITE FOR RENT. SELF contained; oil heated; electric stove, fireplace. Unfurnished. Immedate occupancy. 3-9089.

AVAILABLE JANUARY 1, SUITE IN modern apartment near St. Joseph's Hospital. $70 per month. 2-8777.

FAIRFIELD, LIVING ROOM, BEDroom, kitchen, electric rangette. Light, heat, water included. 2-4541.

SELF-CONTAINED THREE-ROOM UNfurnished suite. Everything found. $50 month. 4-5976.

UNFURNISHED THREE-ROOM SUITE, Cadboro Bay Road. Nice view of Bay. Oil range included. 7-1785 evenings.

AVAILABLE DECEMBER 15, THREEroom suite, electric range and fridge. Adults, $75. 2705 Cook Street. 4-5942.

UPSTAIRS DUPLEX, FAIRFIELD DIStrict, for immediate possession. Phone 3-1485.

FOUR-ROOM SUITE TO LET. NEAT AND clean. Light and water included. 4-6745. 1335 Stanley.

DUPLEX SUITES, NEW, SPECIAL. Brighton, Foul Bay. Rent $105. Phone 3-8803.

DE LUXE 2-BEDROOM APARTMENT, electric kitchen, fireplace, carpeted, central location. Phone 4-0339.

VICTORIA WEST—TWO-ROOM SUITE, January 1. Working couple. $40 month. 3-3337.

FAIRFIELD, LIVING ROOM, BEDroom, kitchenette, electric rangette. Light, heat and water supplied. 2-4541.

THREE BRIGHT ROOMS, BATH. Garage. Business adults. $57.50. 141 Beechwood. 3-3780.

EARLBROOK APTS., 1475 FORT STREET —One-bedroom, luxury suite; warm and quiet; rent $90. 3-4750.

UNFURNISHED SUITES, NEW ELECtric stoves, $50 and $60. 1306 Yates.

DE LUXE APARTMENT—LIVING, BEDroom, kitchenette, bathroom; $68. 2-3904.

BASEMENT SUITE, SELF-CONTAINED, suit working girl, $35. 4-9006.

FORT HARRISON—One bedroom suite with balcony. Wired for TV. Electric stove and fridg. Available January 1, $87.50 per month.
NORTH DOUGLAS—Two-bedroom suite, unheated. Available December 15. Children accepted. $50 per month.
Contact Mr. Keen
KER & STEPHENSON, LTD.
4-4127

COLLINGWOOD—Fairfield at Vancouver. Bright, new one-bedroom suite. Wired for TV, available immediately. $95 per month.
Contact Mr. Keen
KER & STEPHENSON, LTD.
4-4127

40B FLATS and APARTMENTS TO RENT, FURNISHED OR UNFURNISHED

TWO LARGE, WARM ROOMS, KITchenette, garage, $45, includes utilities. 7-2109.

RENTALS UNLIMITED
1216 Broad St 2-3544
Tenants—Suites, houses, duplexes available now. Let us fill your needs. Landlords—Why advertise? List with us and save time. Our service to you is free.

41 FLATS AND APARTMENTS WANTED, FURNISHED

WANTED—TWO-BEDROOM FURNISHED apartment for three months only, commencing January. Phone R. O. Ney at 2-8117, or eves., 4-5406, Newstead Realty Ltd., 766 Fort Street.

41 A FLATS AND APARTMENTS WANTED, UNFURNISHED

THREE ADULTS, EXCELLENT REFERences, require unfurnished better class two-bedroom apartment or heated duplex, James Bay or Fairfield area preferably. Garage essential also large living room and ample closet space. Replies to Cathay Apartment Hotel, Apartment 201. 3-5560.

WANTED, BACHELOR SUITE, CLOSE in. Box 1456, Victoria Press.

42 HOUSES TO RENT, FURNISHED

FURNISHED COTTAGES. VIEW ROYAL Auto Court, 301 Island Highway. 9-1923.

42A HOUSES TO RENT, UNFURNISHED

LARGE SEVEN ROOMS UPPER DUplex, separate entrance, newly decorated, gas stove, central heating, near two hospitals, suitable for three or four nurses or adults, business family. References. 2-4987.

VIEW ROYAL—MODERN TWO-BEDroom bungalow overlooking Portage Inlet, automatic oil heat, drive-in garage, rumpus room in basement, available immediately. $90 per month. Contact Mr. Keen, Ker & Stephenson, Limited, 4-4127.

TYNDALL AVENUE — RANCH-TYPE bungalow, four bedrooms and den, double plumbing, oil heat, wired for range, immediate possession. Rent $115 per month. Pemberton Holmes Ltd., 4-8124.

OAK BAY, NEW TWO-BEDROOM SIDE of duplex, paved street and sidewalk. One block bus and schools, automatic oil heat, hardwood floors, garage and basement, $90 month. Phone 4-6317.

BESSBOROUGH STREET, VIEW Royal, furnished house, two bedrooms, available December 15 for one year. Rent $75. Pemberton Holmes Ltd., 4-8124, 1002 Government Street.

SIX-ROOM HOUSE, THREE BEDROOMS $70. South of Oak Bay Avenue. Apply Box 1195, Victoria Press.

ATTRACTIVE TWO-BEDROOM HOME. Oil-O-Matic heat, wired kitchen; garage; possession Jan. 1. 3-2636.

HOUSE AND UPPER FLAT TO RENT, Cordova Bay. 2-9491.

THREE-ROOM STUCCO COTTAGE AT Langford, $40. 8-1791, after 5 p.m.

FOR RENT, FOUR-ROOM HOUSE IN Metchosin, near store and school. 8-2181.

42 B HOUSES TO RENT, FURNISHED OR UNFURNISHED

ALERT SERVICE TRANSFER CO LTD When moving call us for fast reliable service anywhere in B.C. Safe moving is our motto. 3-4101 3-3569 149 Broughton Street

HOUSE, ONE BEDROOM, CABINET kitchen. Phone, insulated. $35 per month. Phone 8-3104.

43 HOUSES WANTED TO RENT FURNISHED

FURNISHED SUITE OR HOUSE, REAsonable. Close in. Two infants. 2-3811.

43 A HOUSES WANTED TO RENT, UNFURNISHED

CHRISTIAN COUPLE WITH TWO CHILdren desire four or five-room house with basement in the vicinity of Tillicum School by January 15 for four months. Phone 2-0590.

REQUIRED, TWO-BEDROOM ACCOMmodation, parking space, within eight miles Esquimalt. Around $60. English family. 9-3116.

STEADY RELIABLE TENANT DESIRES four or five-room unfurnished house. Phone 3-3481.

FAMILY WITH TWO CHILDREN NEED three-bedroom house to rent with option to buy. 2-2622.

43B HOUSES WANTED TO RENT, FURNISHED OR UNFURNISHED

JEEVES BROS., MOVING AND STORAGE. Local and long-distance. 3-9832

44 HALLS, STORES and OFFICES TO RENT

BRIGHT FRONT DOUBLE OFFICE, central, with heat, light and janitor service, $30 per month for permanent tenants. Small hall adjoining could be rented separately for display purposes or meetings. Mrs. Browne, 3-9151.

FOR RENT, SPACE IN NEW FIREproof building, approximately 50 ft. by 40 ft. Ideal for manufacturing or storage. 751 Discovery Street, 2-4612.

STORE, 22x40. 565 JOHNSON STREET. Immediate occupancy. Brown Bros. Agencies Ltd., 1125 Blanshard Street. 3-1183.

STORES AND OFFICES FOR RENT. Apply Model Sheet Metal Works, 2010 Douglas Street.

NEWSTEAD HALL, 734 FORT STREET. Kitchen facilities. Mrs. Colter, 2-1121.

OFFICE SPACE IN STORE NEAR Eaton's. Box 1441, Victoria Press.

45 MISCELLANEOUS TO RENT

SANTA CLAUS SUIT FOR RENT. Esquimalt Drygoods and Clothing. 3-0734.

47 CARS FOR SALE

SAVE $1,700
1953 Monarch, four-door sedan, beautiful Embassy brown, automatic transmission, heater, air condition, front and rear radio, signals, low mileage, 4 new whitewall tires. Cost $4,000 16 months ago, will sacrifice for only $2,365; trade or terms. Can be seen at Suite 5, 1855 Fort. Phone 4-2432.

1954 CHEVROLET BEL-AIR TWO-TONE sedan with full equipment, air-conditionaire, custom radio, direction signals, white walls, etc. Nearly $1,000 less than new price at $2,595. Phone Chris Watkins, 4-3737 or 3-1107, Wilson Motors. Trade and terms accepted.

LATE 1953 CHEVROLET SPORTS coupe, low mileage, two-tone paint, conditionaire, signal lights, etc.; $1,750; wonderful condition; finance available. Can be seen Sunday or evenings, 956 Westing Road.

1950 MERCURY FOUR-DOOR SEDAN IN beautiful condition, royal blue, with whitewall tires. A real bargain at $1,295; trade or terms. Can be seen at Suite 5, 1855 Fort. Phone 4-2432.

$2,350. FULLY EQUIPPED LOW-MILEage de luxe 1954 Chevrolet. Was $3,000 new, three months ago. Radio, heater, directional signals. Phone Al Collins, 7-2559, or 3-1107, Wilson Motors. Terms and trade O.K.

1949 NASH, PULLMAN BEDS, AIR conditioned, new tires. A real car for only $1,050. 1952 Vanguard, economical transportation, $950. Owner Sidney 108-F.

ONE ONLY—1954 HILLMAN SEDAN, NO mileage: $1,595.
CORONATION MOTORS LTD.
3-4023 2978 Douglas Street 2-6313

two-tone, white wall tires. Just broken in, and only $2,595 (save $800). Phone Les Leacock at 3-0496, or 3-1107. Trade-in and time payments arranged.

A YOUNG MAN'S CAR. OLDSMOBILE convertible, new automatic top, new white wall tires, genuine red leather seats. A real snappy convertible, $600. 7-3285.

$1,995. A 1953 CHEVROLET BEL-AIR two-door, one-owner car, fully equipped, plus powerglide transmission. Phone 4-7586, Hardy Farrow, or 3-1107.

1952 METEOR TUDOR SEDAN, RADIO, low mileage, $1,695. 1948 Chevrolet sedan, $895. Horwood Brothers' Garage, 3-4021, Government and Herald Streets.

CHRISTMAS SPECIAL. THIS IS A GIFT. 1950 Ford Sedan, radio and heater, good condition, look at the price $865. See at Causeway Service Station. 4-3011.

ONE ONLY—1954 HILLMAN HARDTOP convertible. Small mileage. $1,695.
Coronation Motors
3-4023 2978 Douglas St. 2-6313

1940 PACKARD SEDAN, GOOD SHAPE; $350. 2195 Cubbon Drive (off Hampshire).

1952 CONSUL, EXCELLENT CONDItion; radio and heater, black finish. Offers. 3-3554.

1951 CHEVROLET DE LUXE, HEATER, good tires; price $1,350, trade and terms. 3-4511.

THERE ARE A FEW 1954 HILLMANS left at a grand reduction at Coronation Motors, 2978 Douglas. 3-4023.

1951 VANGUARD, NEW MOTOR, NEW tires, undercoat and heater. Must sell this week. $850. 3398 Douglas St. 3-7544.

1952 OLDSMOBILE, EXCELLENT CONdition, heater, radio. See it today. 980 Southgate.

1951 METEOR COACH, RADIO, SUN visor, heater, white walls. Very good condition. Reduction for cash. 2-7659.

1940 FORD TUDOR. LEAVING CITY, must sell, $150, or nearest offer. 652 Island Highway.

'49 METEOR TUDOR, CLEAN, MUST sell, $895. 1807 Oak Bay Avenue, 2-2857, after 1 p.m. Sunday.

1939 CHEVROLET, GOOD TRANSPORTation, radio and heater, $350 or offer. Phone 2-6128.

1947 AUSTIN 8, IN GOOD CONDITION, $450. Phone 9-3795.

$85—1947 HUDSON 8 RUNS WELL, body damaged. 4-4871.

1948 CHEVROLET, EXCEPTIONAL CONdition throughout. 2-4590.

1950 FORD COACH, A VERY CLEAN, sound car. Would trade. Evenings 4-3363.

1949 HILLMAN, GOOD CONDITION; $450 cash, or nearest offer. 9-4095.

1947 HUDSON CONVERTIBLE. $100 AND take over payments. 4-9986, 6-7 p.m.

1949 ROVER, $850. MUST SELL. 4-4742. 1710 Fort Street.

1951 MERCURY COUPE, RADIO AND heater. Must sell. 1400 Hillside.

1940 FORD SEDAN, 1948 MOTOR. What offers? 4-9441.

SPEEDWAY MOTORS USED CARS
848 JOHNSON STREET, JUST BELOW QUADRA

1951 STUDEBAKER HYDRAMATIC CHAMPION. This car is in beautiful condition and must be sold. Previously advertised at .... $1,595. Now $1295

1952 METEOR CUSTOM SEDAN. Radio, heater, white walls $1675

1949 METEOR SEDAN. Radio, heater. A gem from stem to stern $895

1942 NASH "6," custom radio and air conditioner $295

1953 CONSUL. Two-tone. One owner. Mechanically perfect $1395

1953 MORRIS MINOR CONVERTIBLE. Black with red upholstery $895

ALL CARS WINTERIZED
Speedway Motors Ltd.
Volkswagen Sales, Service and Parts
Yates at Quadra — 4-7421

LOUIS NELSON
LTD
810 Johnson Street, 3-6113. 827 Pandora

1954 VANGUARD VOYAGEUR. Demonstrator. Only 2,000 miles. New car guarantee $1895

1955 VANGUARD 4-DOOR ESTATE CAR. We are in a position to make you a very special deal to clear three of these units immediately. We can give up to $300 over allowance on trade-in. Full price $2295

1950 KAISER TRAVELER. Heater, engine just overhauled. A wonderful buy due to it being a repossession. Only $745

WE HAVE A VERY INTERESTING AND VARIED CHOICE OF CLEAN GUARANTEED USED CARS AND TRUCKS ESPECIALLY CONDITIONED TO SUIT THE CAREFUL BUYER. WON'T YOU COME IN AND SEE THEM TODAY?

47 CARS FOR SALE

J. M. WOOD MOTORS
FOR THE FINEST SELECTION OF USED CARS

Our mechanics go over every inch of every car and truck checking and double checking. We grade every car according to its condition. What we know about our cars we tell you before you buy.

COME AND SEE THESE FINE CARS

1949 DODGE SEDAN. Heater. Clean throughout. Maroon color. Only $1159
1948 DODGE SEDAN. Heater. Where will you find better value. Only $979
1949 PONTIAC SEDAN SIX. Heater. Grey color. Lovely motor $1199
1950 PLYMOUTH SEDAN. Heater, dove grey, top condition. A steal at only $1349
1946 PONTIAC SEDAN. Heater, seat covers. Very good value for only $550
1950 DODGE CLUB COUPE. Heater. Beautiful metallic green. Seat covers. Top value for only $1349
1950 DE SOTO SEDAN. Radio, heater, moss green color. Seat covers and directional signals. Excellent condition throughout $1629
1951 CHEVROLET CLUB COUPE. Seat covers. Heater. An excellent car in every way. For only $1295

USED TRUCKS
ALWAYS A GOOD SELECTION

1947 STUDEBAKER 1½-Ton flat deck. Good motor and cab. Good rubber. Only $795
1948 MERCURY ½-Ton Express. Very good motor, a real good buy for your business $699
1947 CHEVROLET 2-Ton. Stake body. 2-sp. axle. This truck is ready to go to work and will give you good service. Only $899

J. M. WOOD MOTORS
Dodge - De Soto Dealer
1033-1061 Yates at Cook
Phone 4-7196
Open Eves. Until 10 P.M.

PLIMLEY'S
AT
1010-1020 YATES ST.

EARNED THEIR REPUTATION THRU 60 YEARS OF FAIR DEALING
ASK THE OWNERS WHO BUY FROM US AGAIN AND AGAIN
The following cars have all been reconditioned and winterized in our own shop. This is just one item of the Plimley Customer Satisfaction Program

PRICED TOO LOW TO PASS UP

52 METEOR SEDAN. Down $566
52 METEOR SEDAN. Down $550
52 PLYMOUTH SEDAN. Down $525
52 PACKARD SEDAN "200." Automatic transmission. Custom radio. Down $900
54 HUDSON JET, 7,000 miles, fast, economical (30 m.p.g.) Down $650

SPECIAL — SPECIAL

49 AUSTIN A-40 DEVON. Full price $495
50 AUSTIN A-40 DEVON. Full price $695
50 PONTIAC SEDAN $925
50 STUDEBAKER STARLIGHT COUPE $1220
53 DODGE CORONET SEDAN $2445
51 LINCOLN COSMOPOLITAN SEDAN $2995
49 MERCURY SEDAN $1025
51 AUSTIN A-40 ½-TON $545
53 FORD ½-TON $1445
51 COMMER ½-TON S.W. converted $695

Don't Forget the NASH METROPOLITAN for Christmas

THOMAS PLIMLEY LTD.
1010-1020 YATES STREET
2-9121

NEW FOR YOU AND THE FAMILY TOO
A BETTER CAR FOR CHRISTMAS
NO PAYMENTS TILL FEBRUARY, 1955

CHOICE OF TWO AT $797

46 BUICK SEDAN. Radio and heater $797
49 CHEVROLET DE LUXE SEDAN $797
51 BUICK RIVIERA COUPE. Radio and heater $2100
54 PONTIAC DE LUXE SEDAN. Powerglide, power steering $2495
52 MONARCH SEDAN. Automatic drive, heater $2295
52 OLDSMOBILE HOLIDAY COUPE. Hydramatic, radio and heater $2495
54 MONARCH SEDAN. Automatic drive, power brakes, power steering. Radio, heater, two-tone paint $3435
53 PONTIAC DE LUXE SEDAN, heater, air-conditioner. Top condition $1995
53 METEOR CUSTOM SEDAN, radio, heater, leather upholstery $1975
53 PONTIAC LAURENTION SEDAN $2100
52 PONTIAC SEDAN, DE LUXE model, heater, air-conditioner, foam rubber upholstering. Runs like a new car $1595
52 CHEVROLET DE LUXE SEDAN, radio, heater $1495
51 PONTIAC DE LUXE SEDAN. Powerglide, radio, heater $1495
51 PONTIAC CHIEFTAIN 8-CYLINDER, hydramatic, radio, heater $1695
47 BUICK SEDAN, radio, heater. Excellent condition $1195

CHOICE OF TWO AT $1,195

50 DODGE DE LUXE SEDAN. Heater $1195
50 CHEVROLET DE LUXE SEDAN. Radio, heater $1195
51 CHEVROLET 5-PASS COUPE. Powerglide, radio, heater $1395
50 PONTIAC CHIEFTAIN SEDAN. Radio, heater $1295
50 PONTIAC SEDAN. Heater $1195
50 PONTIAC CHIEFTAIN SEDAN. Hydramatic $1395
51 BUICK TWO-DOOR SEDAN. Radio, heater $1898
49 OLDSMOBILE SEDAN. Radio, heater $1195
50 PONTIAC TWO-DOOR SEDAN. Radio, heater $1195
47 PONTIAC SEDANETTE. Radio, heater $696
47 NASH SEDAN. Radio, heater $696
49 MERCURY SEDAN. New motor $1150
48 PONTIAC 5-PASS COUPE. Radio, heater $895
51 AUSTIN SEDAN. Heater $695
49 AUSTIN SEDAN. Heater $475
46 MORRIS SEDAN $195
49 HILLMAN SEDAN. $475

HALF PRICE SPECIALS

36 DODGE SEDAN. Was $195. NOW $97.50
41 CHEV. COACH. Was $495. NOW $247.50
37 FORD SEDAN Was $150 NOW $75.00
41 DODGE SEDAN. Was $300. NOW $150.00
37 BUICK SEDAN. Was $300. NOW $150.00
37 PLYMOUTH SEDAN. Was $295. NOW $147.50
36 PLYMOUTH SEDAN. Was $200. NOW $100.00

GOOD TRUCKS AT BARGAIN PRICES

47 MERCURY 1-TON PICKUP $395
46 G.M.C. ½-TON PICKUP $545
49 THAMES VAN $299
52 PONTIAC SEDAN DELIVERY $1395
47 MERCURY ½-TON PANEL $495
48 PONTIAC SEDAN DELIVERY $895

All Cars and Trucks With Anti-Freeze

For the Car of Your Choice See
EMPRESS MOTORS
Fort at Quadra
Phone 2-7121
Quadra at View

COMPARE OUR VALUES

1952 STUDEBAKER SEDAN, very clean, low mileage $1595
1952 HILLMAN SEDAN, heater, turning signals $1095
1950 HILLMAN SEDAN, new paint, heater $645
1950 MORRIS COACH, very clean $695
1950 STUDEBAKER SEDAN, climatizer $1095
1947 HILLMAN SEDAN $395
1950 PREFECT SEDAN $295
1946 PACKARD SEDANETTE, two-tone, very clean $995

JAMESON MOTORS LTD.
2-9121 740 BROUGHTON ST., VICTORIA, B.C.

CARROLL RIGHTER'S ASTROLOGICAL FORECAST

TUESDAY, DECEMBER 14, 1954

ARIES (March 21 to April 19) — Pay your bills, collect sums due you—even if just on paper; then you will have a better idea how much you can afford in the various realms of your activities. P.M., enjoy inexpensive pleasures.

TAURUS (April 20 to May 20) — Magnanimous partner and close - fisted associate clash in their views; try to side-step this argument, go your own way merrily and you retain friendship, affection of them both.

GEMINI (May 21 to June 21) — Work really seems pretty drab, dull, dreary but analyzing your current condition shows it is necessary to continue with planned economical procedures or you get in cul-de-sac. Be steadfast.

CANCER (June 22 to July 21)—Get away from financial pre-occupations into big world of duties that can intelligently occupy your time, keep you out of mischief, give you real meaning for your existence.

LEO (July 22 to Aug. 21)—You seem at irreconcileable odds with your household, but it's only because they want to protect your interests and because they see things differently from you. Let each have his ideas without intruding on the others.

VIRGO (Aug. 22 to Sept. 22) — Fretting over frustrations merely makes your blood pressure go up; let yourself get right means for replacing with constructive actions by studying modern methods for getting right results.

LIBRA (Sept. 23 to Oct. 22) —You have lofty aims, and a purse slim in proportion; realize that you can have an abundance, and to spare, of whatever you need if you live in harmony with nature, your own fine horoscope. Be happy.

SCORPIO (Oct. 23 to Nov. 21)—Keep out of way of irked official or he can make some snide remark that would set you off and bitter feud can result. Be gentle and understanding and you turn problem into wonderful opportunity.

SAGITTARIUS (Nov. 22 to Dec. 21)—Get away from that worry that's been occupying your thoughts too long: find some improved method for securing your convictions. Your newspaper has right answer so search it out.

CAPRICORN (Dec. 22 to Jan. 20) — Big venture that seems to require more from you than you can give actually can be reduced to various segments, all of which have some work that you can do at right moment. Be systematic.

AQUARIUS (Jan. 21 to Feb. 19)—Angle-working official goads your associate to try to find out where you stand on some matter; make sure you refrain from confusing issue by being drawn into this situation.

PISCES (Feb. 20 to March 20)—Have you seen newcomers since you recently met them and felt they could bring you lots of better ideas than you have at present time? Contact them and see just where you can increase your benefits.

IF YOUR CHILD IS BORN TUESDAY . . .

Tuesday's child is a very fixed and determined youngster and can be a very wonderful success if you will see to it that during adolescence his, or her, energies are channeled in right directions—especially in forgetting self and looking in to all kinds of philosophies, religions, educational systems, foreign securities, shipping and travel vocations and interests. Your offspring will always need an incentive for success by your encouraging and complimenting, as criticism will cause him, or her to crawl into shell of reticence.

47 CARS FOR SALE

CLEARANCE SPECIALS
AS IS—OUT THEY GO

1948 HILLMAN SEDAN $195
1940 DODGE SEDAN $125
1948 MORRIS COACH $295
1946 CHEVROLET SEDAN $450
1946 HUDSON SEDAN $440
1950 PLYMOUTH SEDAN $850
1950 HILLMAN SEDAN $500
1949 DODGE COACH $800
1941 BUICK SEDANETTE $250

TRADE UP—TRADE DOWN

GLADWELL MOTORS LTD.
Pandora at Quadra
2-2111

TRY PATRICK'S
837 YATES — USED CARS — 2-0361
52 CADILLAC SPORTS COUPE, fully equipped $3999
46 PONTIAC SEDAN $599
40 MERCURY SEDAN $299

47 CARS FOR SALE

OLSON'S
7-DAY EXCHANGE
30-60 Day Guarantees
$349–$349–$349
CAN BE YOUR DOWN PAYMENT ON 1950-51 AUTOMOBILES
$399–$399–$399
ON 1952-53-54

1954 PLYMOUTH SEDAN—This car is in showroom condition, chrome wheels, covers, turn signals; only 4,000 miles. Substantial saving at $2197
1953 DODGE REGENT CLUB COUPE, custom radio, air-conditioner, seat covers, beautiful two-tone blue. Certified $1897
1952 FORD AUTOMATIC SEDAN — This custom line is fully equipped. Look at this price. $1697
1951 CHEVROLET COUPE—Immaculate condition throughout. $1297

Transportation Values
1941 FORD—Good motor; top buy $299
1936 DODGE SEDAN— For only $49

WE TRADE—WE FINANCE
Shop Till 9.30 P.M. Under 30,000 Watts of Daylight
OLSON'S
1036 Yates 4-1147

SIDE GLANCES By GALBRAITH

"Go ahead, George! Ask him for my hand first—when he says yes, you can laugh and hint to him about a job!"

47 CARS FOR SALE

NOTICE TO CLASSIFIED ADVERTISERS
COPY DEADLINES for CHRISTMAS PUBLICATIONS

CONTRACT ACCOUNTS
Copy Deadline for Monday, Dec. 27, is 4 P.M. Friday, Dec. 24

CASUAL ADVERTISING
Will be Accepted Over the Telephone From 5:30 to 8.00 P.M. On Friday, Dec. 24, for Monday Times, Dec. 27

OFFICES WILL BE CLOSED FROM 5.30 P.M., DEC. 24, TO 9 A.M. DEC. 28

NATIONAL MOTORS LTD.
YOUR FORD DEALER
The Largest Used Car Lot on Vancouver Island.
DRIVE IN—NO PARKING PROBLEMS

1953 CHEVROLET CLUB COUPE. Radio, heater, A1 condition $1795
1953 CONSUL SEDAN. Air conditioner. One owner $1395
1952 TRIUMPH. 4-DOOR SEDAN. Air conditioner. A1 condition $795
Many more to choose from. All makes all prices.

TRUCK CLEARANCE SALE
1953 FORD SEDAN DELIVERY. RADIO, HEATER $1795
1949 FORD ½-TON PICKUP. NEW MOTOR, A1 CONDITION $845
1950 WILLYS STATION WAGON $895
WE HAVE FOUR 1954 FORD PICKUPS THAT MUST BE SOLD THIS WEEK.
4-8177 819 YATES ST.

LOW COST MOTORING
BUY A GUARANTEED USED CAR

1952 MORRIS OXFORD SEDAN. Immaculate, blue $1295
1951 VAUXHALL VELOX SEDAN. Powerful, six cylinders, radio $1095
1948 CHEVROLET SEDAN. Very good family car $895
1950 AUSTIN A40 SEDAN. Fawn, economical $795
1940 BUICK SEDAN, this car is in wonderful shape $815
AND MANY MORE

FREE! With every car purchased, we are giving away a perfect scale model of a Morris Minor with electric motor. Hurry while the supply lasts.

BRITISH AUTO CENTRE LTD.
971 YATES 2-8141
Open till 9 p.m. Fridays

J-M MOTORS
1101 Yates at Cook
Phone 4-7196
RECONDITIONED AND GUARANTEED USED CARS

1953 METEOR CUSTOM STATION WAGON. Two-tone paint. Radio, heater, signal lights. In perfect condition. Down $775
1951 CHEVROLET DE LUXE SEDAN. Powerglide. Heater $1549
1953 AUSTIN A40 CONVERTIBLE. Heater. Like new $1395
1954 AUSTIN A40 SEDAN Heater. New car condition. Price $1495
1953 FORD CONSUL SEDAN. Heater $1495
1951 CHEV. DE LUXE TUDOR. Heater. Seat covers $1299
1951 DODGE COACH. Radio and heater $1497
1950 FORD CUSTOM SEDAN. Heater $1295
We Have Cars of All Makes and Colors to Choose From

J-M MOTORS
4-7196
Owned and Operated by J. M. WOOD MOTORS
Phone or call C. Abbott, Ted Wills.

SPECIAL BUY
ONE ONLY, NEW 1954
WILLYS SEDAN
Complete with heater, etc. A good allowance offered on your used car in trade. See us now.
MASTERS MOTOR CO. LTD.
815 VIEW PHONE 3-3541

ESQUIMALT SERVICE
Corner Esquimalt and Admirals. 3-5651
Are you looking for a low-priced, late model car for Christmas?
1952 PLYMOUTH SEDAN $1,465
This car can be purchased for as little as 10% down by any dependable individual.

MIDTOWN AUTO SALES
951 YATES STREET 2-2241
1950 BUICK SEDANETTE. Radio, heater $1,595
WE TRADE UP OR DOWN
See Earl Warholm or Norm Ware.
Open 9 a.m. till 9 p.m.

New AUSTINS
FOR THE BEST DEAL IN TOWN SEE
MASTERS MOTOR CO. LTD.
AUTHORIZED AUSTIN DEALER
815 View 3-3541

47A TRUCKS and TRAILERS FOR SALE

MOONEY & SONS
INTERNATIONAL HARVESTER DEALERS
TRUCKS FOR SALE DECEMBER SPECIAL
We have reduced our prices by 10%. We also have a good selection of different makes of cars in all price ranges.
937 View Street 3-4177

47A TRUCKS and TRAILERS FOR SALE

25-FOOT HOUSE TRAILER, 1947 model, factory built with refrigerator, oil heater and stove, fully furnished. Sacrifice $1,695, value today $2,200. Owner moved to U.S.A. 8-2525.

JEEPS AND FOUR-WHEEL DRIVE trucks. See Masters Motor Co., Ltd., 3-3541.

47B PARTS, TIRES and ACCESSORIES

SPECIAL
Silent winter tread tires, 6.00x16 and 6.70x15, $30 pair. Gavin Jack, 1317 Quadra Street. 3-0331.

WRECKING '49 PLYMOUTH SEDAN, '49 Meteor sedan, '47 Monarch coupe. Sandy's Auto Wreckers, 1023 View Street. 3-7521.

CLARKE'S AUTO PARTS 3233 DOUGLAS Used parts for cars and trucks. 3-8041.

New 12-Volt
Acme Fiberglas Batteries
$23 Each
TWENTY-FOUR MONTHS GUARANTEE
Six-volt Acme Batteries $11.50
FRANCIS BATTERIES & TIRES LTD.
1412 Quadra Street Phone 3-7032

47C AUTO REPAIRS and SERVICE

RADIATOR SERVICE AND REPAIRS, expert, economical, fast! See Wilson Motors Yates at Quadra.

MOONEY'S AUTO BODY SHOP. 3-4177. Complete collision repairs, painting, etc.

WE HAVE A GOOD NAME
MORGAN & TUCKER
For experienced, reliable, economical Auto Service and Repairs
Drive in and see for yourself!
YATES AT QUADRA or PHONE 3-9541.

EXPERT AUTO REPAIRS
20 YEARS' EXPERIENCE. GUARANteed jobs. Free estimates. Speedometer and wiper repairs. Chet Dowman 724 Johnson 8-1411.

47D AUTO FINANCING and INSURANCE

BORROW WITH CONFIDENCE
Loans on Your Car From $500
Private Auto Sales Financed
MURRAY FINANCES LTD.
1034 Yates St. 4-7315
Open Sats. Mornings Easy Parking

INSURANCE, AUTOMOBILE, FIRE, LIFE. J. W. Buckler, 1306 Government. Phone 3-2144.

AUTOMOBILE FINANCING
Automobiles, Household Appliances, Furniture and Commercial Equipment financed on the monthly payment plan.
LOANS
Instalment loans arranged on money-saving basis. Ask about our preferred risk economy plan loans. Life insurance up to $1,500 at no extra cost. Prompt decisions. Generous terms.
Island Finances Limited
1112 Broad Street Phone 4-6831

47E AUTO BODY REPAIRS and PAINTING

EXPERT RADIATOR REPAIRS
Jack Lacey Auto Body Shop, corner Pembroke and Douglas 3-5521.

48 CARS and TRUCKS WANTED

OLD-MODEL CAR FOR USE ON FARM, in running condition. Will pay $25. Box 1455, Victoria Press.

$250 CASH FOR CAR, COUPE PREferred. 120 Obed Avenue. Phone 3-4736.

CASH FOR CARS AT GLADWELL'S
We Need Late Model Cars
YOU CAN
TRADE YOUR CAR FOR A CHEAPER ONE AND RECEIVE THE DIFFERENCE IN CASH.
SELL YOUR CAR OUTRIGHT TO US FOR CASH.
TRADE IN NOW FOR CASH AND A CREDIT NOTE FOR FUTURE DELIVERY.
GLADWELL MOTORS LTD.
Pandora at Quadra 2-2111

49 BOATS and MARINE FOR SALE and WANTED

ON DISPLAY—GRAY MARINE GASOLINE ENGINES
Investigate the new model 620. Gives full 60 h.p. Only $860. Complete with instrument panel. Gray marine offers wide choice of reduction gears, engine-bed mounting bracket selection from 16" to 22½". Special vee drives and hydraulic reverse gears. See us for further information.
ANGUS MARINE SALES & SERVICE
2220 Douglas Street 4-7431

E.G. BOAT, CEDAR-YELLOW CEDAR, oak ribs, rough spruce oars, extra long panels of marine plywood, complete materials for 12-foot, 110 lbs., Moppet outboard boat, $79.50.
BUILDERS SASH & DOOR LTD.
350 Garbally Road 2-3171

GIFT SUGGESTIONS
Boat hardware, cushions and seats. Fishing rods, reels and tackle boxes. Mercury motors, Fiberglas boats.
See our window display at
SURFACING PRODUCTS
821 Fort Street 2-1928

CHRYSLER MARINE DEALERS, MERcury outboards.
ORR MARINE DISTRIBUTORS
130 Kingston Street, 2-5813.

WANTED, 34 OR 36-FOOT BOAT SUITable for tow boat and camp tender. Give details and price. Box 930, Alberni, B.C.

SPECIALIZED PARTS REPAIR SERVICE
VICTORIA MARINE WORKS
2007 Government St. 3-8816; night 3-3893

$70. 120-H.P. ENGINE. COMPLETE, IN good shape. 4-4871.

XMAS GIFTS
For that "special" boat owner friend of yours see our large stock of boat accessories.
Ship Chandlers (McQuade's) Ltd.
"Down at the Bottom of Yates"
With a Lifebuoy in Every Window

51 A MORTGAGE LOANS

APPLICATIONS FOR LARGE OR SMALL mortgages appreciated. We specialize in refinancing; also purchasing mortgages and agreements. Don Smith, Financial Survey Ltd., 1324 Government Street 4-9305.

CLIENT HAS $30,000 TO INVEST IN first mortgage. Phone Mr. Cabeldu or Mr. Blenkinsop, F. N. Cabeldu Ltd., 3-7174.

LIMITED AMOUNT OF MONEY AVAILable for small second mortgages. Don Smith of Financial Survey Ltd. 4-9305

FUNDS ON HAND AND IMMEDIATELY AVAILABLE FOR MORTGAGE LOANS. Large and small amounts, low interest, quick decisions, repayments to suit, reasonable charges, mortgages and agreements purchased.
P. R. BROWN & SONS LIMITED
"Serving Victoria for over 50 years."
1112 Broad Street Phone 4-7171

52 WANTED TO BORROW

WANTED—CLIENTS WITH LARGE OR small sums of money to invest in first mortgages at 6% and 7% interest, good monthly payments. Inquiries appreciated. Don Smith or W. S. Kirkpatrick, 4-9305; Financial Survey Ltd. 1324 Government Street.

WELL SECURED FIRST MORTGAGES
$2,000, interest 7%, at $50 per month, term three years, five-room bungalow, valued at $7,000.
Phone Don Smith
Financial Survey Limited
4-9305 1324 Government Street

53 A TIMBER FOR SALE AND WANTED

WANTED TO BUY FROM A SINGLE tree to million feet or more of standing timber within 30-mile circle. Also logs felled, felled or bucked, cold-decked or short or long logs delivered to our mill. Reward from $50 or over for information leading to purchase of timber or logs.
ATOM LUMBER CO. LTD.
210 Johnson Street West
2-2249, 2-6621, Eves. 2-4032

54 BUSINESS OPPORTUNITIES

BACHELOR WANTED
This is a duplex plus a cabin on the same lot, for either a lady or gentleman investor. The duplex, built as such, is just six years old and is completely self-contained, with oak and tile floors, cove ceilings, Pembroke bathrooms, separate meters, etc., rented to happy couples (both work). And there is a comfortable cabin (where the owner lives), newly wired and with its own bathroom, sink, etc. In the popular Esquimalt-Victoria West area, this is close to everything (one mile from city hall). A wonderful buy and about $3,500 will handle. Full price only $9,950.
DICKIE & CO REALTY
2-4312 833 Fort Eves. 3-3640
Member of Victoria Real Estate Board.

APARTMENT SPECIAL
Nine Suites, All Self Contained
Here is real revenue in the best of locations, with marine view. Hot water. General Electric Oil-O-Matic heat. Will show 20% on your investment. Newly converted and in grand shape. Will sell or trade owing to ill health. Do not miss this excellent opportunity. Phone R. O. Ney at 2-8117 or eves. 4-5406, or W. H. McMahon at 2-8117 or eves. 7-1455. Newstead Realty Ltd.

CITY HARDWARE STORE — SPECIOUS Store in good location being sacrificed for less than cost of fixtures and equipment. Low rent and overhead. Doing good business at present and can be greatly increased. Full price $2,300, plus stock at invoice. Owner will consider house in trade. Please call Herb Hodgson, 2-2101 or 9-2114, day or night. Harry Foster Ltd.

$800 FULL PRICE
Fully equipped coffee shop business for sale. Best location in Fairfield district: $75 per month rent, three-year lease if desired. Books open for inspection to interested buyers. $300 stock guaranteed. Exclusive listing. Full price only $800. Roy Smith, 2-2157, eves., 4-3019; Cliff Green, 2-2157, eves., 9-3759.

GENERAL STORE—$4,500 DOWN
Minimum turnover $4,000 per month. Here is an opportunity that you seldom find. Good business and good living quarters. Modern equipment, post office, in a thriving neighborhood. Act fast if interested, and phone Mrs. Esson or Ian Rennie at 2-8117 or eves. 3-4925. Newstead Realty Ltd., 766 Fort St.

GROCERY AND MEATS—GOOD EQUIPment, walk-in cooler, deepfreeze, show counter, etc. Hours: 8.30 to 5.30, closed Wednesday afternoon and Sunday. Doing $135 daily cash. Business can be increased. Good lease. Price, $7,750. Stock guaranteed $3,000. Phone 2-1315 during store hours.

APARTMENT BLOCK
Walking distance. $10,000 will handle. Five suites fully self-contained. Reasonable rents, never vacant. Revenue $275 a month. Full price, $19,950. Contact Harold Ware, Town & Country Homes Ltd., 1923 Quadra Street. Phone 2-7276; evenings 2-1461.

APARTMENT BLOCK
Walking distance. $10,000 will handle. Five suites, fully self-contained. Reasonable rents, never vacant. Revenue $275 a month. Full price $19,950. Contact Harold Ware, Town & Country Homes Ltd., 1923 Quadra Street. Phone 2-7276; eves. 2-1461.

APARTMENT BLOCK
Walking distance $10,000 will handle. Five suites, fully self-contained. Reasonable rents, never vacant. Revenue $275 a month. Full price $19,950. Contact Harold Ware, Town & Country Homes Ltd., 1923 Quadra Street. Phone 2-7276; eves. 2-1461.

HAVE $3,000 FOR SMALL PROPERTY or down payment on small revenue unit with moderate monthly repayments. Box 1458, Victoria Press.

POPULAR FARM MACHINERY DEALERship available. Apply Box 852, Victoria Press.

TRIPLEX
14% Net
On Your Investment
Three years old, and in one of the best rental areas. Stucco exterior, three fully self-contained suites with separate heating units for each suite. Taxes only $224 are included in the 4½% mortgage, unequalled for a sound investment. Price $21,500

Christ Church Cathedral Area
$170 Per Month
Plus Your Own Living Quarters
This property is in one of the best locations in the city. Six semi-contained suites. Hot-water heat, good basement. A real opportunity here to increase the income and this is a bargain at $19,900
Smart coffee shop and quick lunches, a going concern. Fairfield location. You can take it over at the owners equity for cash $1200
Grocery store, serving own area, two rooms for living quarters, 17 years in business, owner retiring, selling stock, fixtures, property at sacrifice $7950
plus stock, approximately $1,200.

Sell or Exchange
4-SUITE APARTMENT
Owner will accept a modern home as part payment; this is a new stucco, each suite has two bedrooms, refrigerator and electric stove. Tenants pay all utilities. You could use your home equity here, live in one suite, the other three will pay the balance of your purchase price and operating costs. This you should see.
Mr. Davis; Eves., 4-8614.
Mr. Randall; Eves., 2-5447.
GEORGE RANDALL LIMITED
1309 DOUGLAS STREET 4-8109

SECURITY COMFORT GRACIOUS LIVING
WHAT $25,000 CASH WILL DO FOR YOU—
1st—Make you owner of one of the best hotel-motels, on Vancouver Island.
2nd—Give you annually approximately $8,000 net cash to yourself, after paying all expenses and mortgage payments.
3rd—Give you an excellent living accommodation which includes your light, heat, insurance, laundry, etc.
4th—Very little work on your part needed to operate.
5th—Give you genuine security, this business has proven exceptionally sound over past six years.
This is an opportunity that is seldom found. Actually the annual profit represents 50% return on the $25,000 invested.
This is genuine we invite the closest investigation. For full details, copy of brochure, etc., contact
J. M. Chesman, 3-4833; K. R. Liss, 2-5865
PEMBERTON, HOLMES LTD.
1002 GOVERNMENT STREET 4-8124

UNUSUAL VALUE IN MODERN DUPLEX
QUADRA—Only five years old, built under N.H.A. specifications, having a 4½% mortgage available and stucco construction. Built of best materials, with golden oak floors in main rooms, cove ceilings, etc. DOWNSTAIRS: No steps to entrance hall, large living room, fireplace and cabinet kitchen with large dining area and utility off, two full double bedrooms, large closets and four-piece Pembroke bathroom, clothes closet, half basement with hot-air heating plant. UPSTAIRS: Separate entrance to through hall, large living room, fireplace, cabinet kitchen, large dining area, utility off. Two double bedrooms and one single, four-piece Pembroke bathroom and half basement. Each apartment is nearly 1,100 sq. ft. in area, is in immaculate condition inside and out and stands on lot 104x208 with good views. Taxes $210. Income $160 per month. Yield about 12% on price of $14,700
We recommend this property as good value.
W. R. Cryer, 3-7174. Eves. 3-2177
F. N. CABELDU LTD.
1212 BROAD ST.

54 BUSINESS OPPORTUNITIES

DOUGLAS STREET
COMMERCIAL PROPERTY
SUBSTANTIAL BUILDING
CORNER LOCATION
BETWEEN EATON'S STORE AND THE HUDSON'S BAY CO.
120' FRONTAGE ON DOUGLAS STREET
For Price and Details Apply to Joseph Smith
A. BERNARD & CO. LTD.
629 FORT STREET
Phone 4-9335 Evenings, 2-3298

LICENSED HOTEL on SEAFRONT close to Victoria. Attractive design. Excellent yearly sales turnover. Modern living quarters. Oil-O-Matic hot-water heating. Price $70,000 Terms

AUTO AND TRALER COURT ON MAIN highway, close to Victoria. 10 Modern cabins, all-year REVENUE, owner retiring and will accept home, duplex or small apartment house as part trade along with a cash payment. One of the best buys for the money on the market. Very suitable for energetic couple. Price $36,750
FRASER BISCOE
576 Yates Street Phone 3-9413
Eves., Mr. Beasley, phone 3-3225.

OAK BAY
Attractive stucco triplex of two and three bedrooms each, separate automatic heat, fridges and electric ranges. A sound investment. Terms available $28,000

GROCETERIA
Modern and clean store, last year profit $5,000. A good opportunity for business couple. Price $5500 and stock
L. J. Coltis, 3-6346
PEMBERTON, HOLMES LTD.
1002 Government St. 4-8124

STEAK HOUSE
Unusual De Luxe Business
Suitable for man and wife operation. Perfect downtown location and is a unique and highly profitable business. Price, including business, fixtures and building $12,600
Mr. Gaunt or Mr. Clarke — Eves. 9-3407
BROWN BROS. LIMITED
1125 Blanshard St. 3-1183

WATERFRONT APARTMENTS
EXCLUSIVE AREAS
TOP RETURNS
Purchase on investment where suites are always in demand and pay higher returns than in standard areas. We offer a very select list of the finest apartments in EXCLUSIVE AREAS with residence for owners, if desired. Complete data on inquiry.
Mr. D. R. McAdams—Eves., 3-9803
BROWN BROS. AGENCIES LIMITED
1125 Blanshard Street 3-1183

PRICE REDUCED
Was $12,600—Now $10,900
For Quick Sale on Account of Illness Unusual De Luxe Steak House suitable for man and wife operation. Perfect downtown location and is a unique and highly profitable business. Price includes business, fixtures and building. Half cash handles.
Mr. Gaunt or Mr. Clarke; eves., 9-3407.
BROWN BROS. AGENCIES LIMITED
1125, Blanshard Street 3-1183

56 LISTINGS CANCELLED

COFFEE SHOP ON BLANSHARD Street sold by Harold Ware, Town & Country Homes Ltd. Phone 2-7276 as we need your listing.

RESOLD—732 KINGS ROAD. WE NEED duplexes, triplexes and apartments for revenue buyers. Phone Mr. Ludlow 2-7276, Town & Country Homes Ltd.

1516 WESTALL SOLD BY CLIFF GREEN and Roy Smith of Western Homes Ltd. Please keep phoning in the listings, we need them urgently. 2-2157.

BRENTWOOD AUTO COURT, EXCLUSIVE with F. N. Cabeldu Ltd., 1212 Broad Street.

3933 ST. PETERS ROAD HAS BEEN sold.

57 HOUSES FOR SALE

MAPLEWOOD AVENUE DISTRICT
"In the popular Braefoot area." Immediate possession. Five rooms and bathroom, entrance hall, nice large living room with fireplace, guest-sized dining room, kitchen with breakfast nook, tiled sink, and special built-in features, two full-sized bedrooms, Pembroke bathroom, full cement basement, semi-finished rumpus room with completed fireplace, garage. Large lot. Good views. Quiet location. All nice surrounding homes and gardens. Near golf links, stores, churches, bus and also near both primary and high schools. Only $8,250—Terms. First payment $1,750, balance monthly. Liberal discount for larger payment. "Inspection by appointment."
L. M. ROSEVEAR & CO. LTD.
1115 Langley Street Phone 4-6041

N.H.A.—N.H.A.—N.H.A.
$1,500 to $2,500 Down
We are now in a position to offer you N.H.A. homes, one of five rooms and nearly 11,000 feet of floor space and one of six rooms with three bedrooms and approximately 12,000 feet of floor space. They feature living room over 20 feet long, full-size dining room, through hall, oak floors throughout, decorated in ultra-modern colors. Has full basement, hot-air heat, drive-in garage. Price includes a lot and is an excellent opportunity to get established in an N.H.A. scheme. Full price, two bedroom, $9,650—three bedrooms, $10,300. Contact I. V. Saunders, 4-9458, Sundays and evenings or Island Investment, 4-7146.

DOLLAR WISE AND HOUSE PROUD Buyers will recognize this spacious six-room bungalow as a real bargain. The stucco exterior is well designed and is bound to please you. A through hall plan providing large living room, fireplace, family dining room, hardwood floors, tiled electric kitchen and three large bedrooms. Full high basement, automatic oil furnace, side driveway to attached garage. House and grounds in perfect repair. Good terms available. Price $11,900
Canada Trust Company. Phone 2-8111; Evenings J. Dowling 3-8456, D. Willard 4-6048.

PEACEFUL AND SECLUDED
$6,300 $6,300 $6,300
High Quadra district, just the sort of place you have always dreamed of with seclusion and privacy. A good living room with fireplace, two good-sized bedrooms, bright bathroom, cheery kitchen. Exterior is stucco and Duroid roof. This home is perfect inside and out, no repairs or decoration needed. Is on a good landscaped lot with two large shade trees. Sunshine streams in here all day. Taxes $50. Full price only $6,300. Phone J. B. Law, 4-7146; evenings, 9-3251. Island Investment Company.

$4,800 (EXCLUSIVE) A SIX-ROOMED home for this low price. Could be a good revenue home. Low down payment. Monthly payments $60 per month. $6,000—This home is located in Esquimalt; has four rooms, nice and clean. $1,000 down. Balance $50 per month.
LLOYD'S REAL ESTATE
810 Courtney St. Phone 4-3611 or 3-2153

REVENUE
Two three-room self-contained suites near the Parliament Buildings. Upstairs suite completely self-contained. Hot water, entrance and meters, walking distance, good location. With terms, $7,500. Mrs. Johnston of Financial Survey Ltd., 4-9305; eves. 2-5655.

HOPE
COLORED PLUMBING
L.R., 22x15; OIL-O-MATIC
3 BEDROOMS
$1,900 CASH HANDLES — $8,950
Hope Realty Ltd., 1029 Douglas, 2-6246
Eves.: 4-2856, 8-1655 3-9807, 3-7209

JAMES BAY—81 SAN JOSE. CLEAN, warm, 5½-room, older-type bungalow. Basement, furnace, garage, small lot. Full price, $4,900; $1,000 down, $65 per month. Possession before Christmas. 3-8307.

$1,500 CASH AND $75 MONTHLY GIVES you possession of a five-room, four-year-old bungalow, close to Jubilee Hospital. Full price $8,950. Call Jack Brown; eves., 4-4976. Pemberton Holmes Ltd., 4-8124, 1002 Government Street.

RUDOLPH THE RED NOSED REINDEER By ROBERT L. MAY

57 HOUSES FOR SALE

NORTH QUADRA DISTRICT
A real bargain in a good family home. Eight rooms and two bathrooms, basement, Oil-O-Matic hot water heating system, laundry tubs, garage, new modern built-in kitchen unit, automatic domestic hot water, wired for range, piped for gas. Lovely large garden. Only $9,450—Terms. One-third cash, balance monthly.
L. M. ROSEVEAR & CO. LTD.
1115 Langley Street Phone 4-6041

NEW N.H.A. THREE-BEDROOM HOME with full basement, situated inside 3½-mile circle in a nice location in Saanich. Many features in this lovely home, such as a roughed-in rumpus room with Roman tile fireplace. Oil-O-Matic heat. Move in next week! Best darn buy on the market today at $11,500. Large N.H.A. mortgage. Please call Herb Hodgson, 2-2101 or 9-2114, day or night. Harry Foster Ltd.

$1,662 DOWN
A beautiful three-bedroom home to be built in Cadboro Bay. Large living room, corner fireplace, dining room, breakfast nook, electric kitchen, through hall, full basement and garage. $56 a month. Full price $10,870, including lot. Northwest Homes, 917 Douglas.

NEW THREE-BEDROOM HOME, IMmediate possession. Hardwood floors, inlaid lino, automatic hot water. Full basement, furnace. 1,228 sq. ft. Nice view. Call owner 3-6994 or 3-5587. 861 Swan Street.

BRENTWOOD PROPERTIES
Country homes, sea front or sea view lots, farms, modest homes. Contact Harold C. Cross, Sea Drive, Brentwood Bay. Phone Keating 102 L.

$2,800 DOWN
Neat four-room bungalow, good district, near schools, payments $45 month, including principle, interest, taxes, full basement, furnace. Phone 3-8959.

NEW TWO-BEDROOM, BASEMENT, OIL heated home. Ready to move in. Cash or mortgage arranged. Hurry, price only $8,000. 2-9502.

LUXURY TWO-BEDROOM BUNGALOW with utility room, in 1,310 square feet. Oil-O-Matic heating; 150-foot frontage; treed lot. 2004 Runnymede.

UPLANDS—NEW, LARGE SIX-ROOM bungalow with basement, attached garage and carport; lovely location. 2760 Lincoln Road. Phone builder, 2-6423.

ATTRACTIVE SIX-ROOM BUNGALOW with rumpus room in basement, Oil-O-Matic heating; beautiful landscaped lot. 2620 Margate.

OAK BAY NORTH. FIVE-ROOM STUCCO bungalow, 1827 St. Ann's.

RITHET
706 Fort 2-4251
OUR 83RD YEAR

DUPLEX
A good home, close to the PARLIAMENT BUILDINGS, with excellent revenue possibilities. Through-hall plan with living room, dining room; THREE BEDROOMS, kitchen and bathroom. Full basement with two-room suite and extra plumbing. HOT-WATER HEATING. New copper pipe. MUST BE SOLD. Asking $6950
Call Mr. Kitto, 2-4251; evenings 3-1880

OAK BAY
Character and Individuality
Here is a bungalow that is unique and quite different from anything else on the market today. ARTISTIC, PRACTICAL and in splendid condition. It is ideal for a retired couple. Five spacious rooms. No steps. Numerous cupboards and built-in features. Utility room. Oil-O-Matic heating. Must be seen to be appreciated. Owner leaving Victoria, must sell.
Liberal terms. Price $16,500
Call Mr. Speed, 2-4251; Evenings 3-8595

REAL VALUE
Smart NEW TWO-BEDROOM STUCCO BUNGALOW in the CITY. Large living room and appealing cabinet electric kitchen. Pembroke bathroom. Full, high basement. Garage. Hot-air furnace. HARDWOOD FLOORS THROUGHOUT. See it today.
Good buy at $8950
Call Mr. Kitto, 2-4251; eves. 3-1880

OAK BAY
EXCELLENT FAMILY HOME
GOOD LOCATION, GOOD ARCHITECTURE AND GOOD VALUE are very important factors when purchasing a home. You will find them here. Pleasing reception hall, large drawing room, attractive library with open fireplace, dining room, powder room, maid's room, cabinet kitchen and utility room. Open stairway to three bedrooms and bathroom up. Attached two-car garage. Two lots in sell. Further particulars gladly given. nice garden. Owner transferred, must Liberal terms.
Price $21,000
Call Mr. Speed, 2-4251; Eves. 3-8595

NEWSTEAD'S
SECLUSION
Yet only two miles from city centre, set on large well-treed and landscaped lot is the setting of this large three-bedroom oil hot-water heated home with full basement. This home has so many different and unique features that it must be viewed to be appreciated. Full price with some terms $14,500
R. O. Ney at 2-8117 or Eves. 4-5406

SEA VIEW
HILLTOP LOCATION
Breathtaking panoramic view of ocean, islands and mountains can be had from the living room of this comfortable Oak Bay home. Two bedrooms, dining room, kitchen and utility complete the floor plan. Oil-O-Matic heating. Full price $13,000
For appointment to view, please phone J. Murray at 2-8117 or Eves. 3-1485

NEW CITY BUNGALOW
New, well-built, white stucco with full basement, drive-in garage. Hot air piped heating, large living room with fireplace, two large bedrooms, cabinet kitchen with eating area. On bus line. This is an opportunity to have your new home decorated as desired, and ready for occupancy after the holidays. Exceptionally low priced for this quality home at $9000
With low down payment.
Phone F. Salter at 2-8117 or Eves. 4-7239

N.H.A. 4½% at $44 PER MONTH
Fairfield—Stucco bungalow, full basement, drive-in garage. Large, bright living room with fireplace. Dinette, two large bedrooms, cabinet kitchen, situated on nicely improved lot, close to transportation. Low down payment at sacrifice price of only $9800
Phone F. Salter at 2-8117 or Eves. 4-7239

CHRISTMAS SPECIAL
We have our Special for the Season like other folks. A four-room home with two bedrooms, automatic oil heating, plenty of storage space, nice fireplace in living room, which has oak floors; garden big enough for four. One block from bus, excellent school area. Full price, on excellent terms $7250
Phone Mrs. Esson or Ian Rennie at 2-8117, or Eves., 3-4923

EXCLUSIVE
331 ARNOT ST.
Enjoy the comforts of a quality home. Three bedrooms, oil hot-water heat. Living room with fireplace, dinette, kitchen. Glassed-in sun porch. Bright bathroom. Utility and storage. Full mature garden. Brick barbecue and grill. New TV aerial. On 10-minute bus run. Full shopping area and schools. Low down payment to reliable purchaser. Phone now.
Full low price $7950
Ed Clark at 2-8117 or eves. 3-1443.

NEWSTEAD REALTY LTD.
766 FORT STREET 2-8117

LEACH & SPARKS

DOWN $400 DOWN
CITY — 5 ROOMS
Taxes $67.
Price $3950

MUST BE SOLD
$1000 (Maybe Less) DOWN
MAKE AN OFFER
You may get a real Xmas gift if you can use a 7-room full basement home within the 2½-mile circle. It's on the bus line and has a very nice view. Vacant possession. $50 per month will pay off the balance. Move fast on this one.
Mr. Wright, 3-4117; eves., 7-2886.
1119 Blanshard Street. Phone 3-4117

57 HOUSES FOR SALE

HICKS REALTY
LIMITED
1710 DOUGLAS STREET 2-5104
OPPOSITE HUDSON'S BAY STORE

CITY GARAGE
(451-B) Well established and very centrally located, and doing a nice steady business, including capacity storage business, with extra lot, and additional lot available. Wonderful opportunity for good operator. Oil company tie-up expires soon; it is nearly clear title and terms will be considered. Call Mr. Hicks right away for appointment. This is a sound investment and property away below value. Building may be used for other than garage purposes. Sold as going concern, as is.
Full price $60,000
Mr. Hicks, 2-5104 Anytime

YOU WILL BE SURPRISED
(468-B) At the wonderful opportunity this property offers in revenue, as well as a fully modern five-room home for owner. There are self-contained units of two rooms each, separate entrances, rented at $47. Also one suite at $45 and house presently rented for $90. Present rentals $276 per month. Construction is excellent. Only 14 years old, heated by oil-controlled heating and considerable equipment included. Owner will consider $2,000 down payment. You may let this place pay for itself. Good value.
Full price $20,000
Mr. Hicks, 2-5104 Anytime

OAK BAY
4 BEDROOMS
(546-G) Only $2,500 down and move right in. Large living room with fireplace, guest-sized dining room, two bedrooms, kitchen wired for range and four-piece bathroom. Upstairs are two bedrooms. Full cement basement with automatic oil furnace. Large lot with nice garden. This home is only eight years old.
Full price $12,000
Mrs. Shanley, 2-5104 Anytime

FAIRFIELD
4 Bedrooms, Automatic Heat
(954-G) Nicely located and landscaped. Through-hall plan, spacious living room with fireplace and guest-size dining room, all with oak floors. Two bedrooms and four-piece Pembroke bathroom; two more bedrooms upstairs. Basement with automatic stoker. Separate garage.
Price (on easy terms) $10,750
Mr. Beswick, 2-5104 Anytime

AFTER A BUSY DAY
(798-G) Rest your nerves in this quiet country location. In addition, grow all your own vegetables and fruit. Live in this pretty six-year-old five-room bungalow, with electric kitchen and oil heat. Two minutes from store, bus and school. Owner wishes quick sale and will accept terms. Price $9950
Mrs. Burbridge, 2-5104 Anytime

CEDAR HILL
IMMEDIATE POSSESSION
(934-G) Brand new four-room stucco bungalow. Living room 12x15, with open fireplace, two bedrooms, all oak floors, nice bright cabinet kitchen with dining space, four-piece Pembroke bathroom. Drive-in garage, close to bus and shops. Terms arranged.
Full price $7500
Mr. Phillips, 2-5104 Anytime

FAIRFIELD
$1000 DOWN
(129-G) Three rooms down, three up, three-piece bathroom. Full basement, laundry tubs, automatic coal stoker. This place is neat and clean. New Duroid roof, good-sized lot. Move in for Christmas. Close to bus and shopping. Full price only $7350
Mr. Piddick, 2-5104 Anytime

$1500 DOWN
(643-G) Older-type home on through lot, with five beautiful rooms. Large, bright kitchen with cupboards, tile floor. Full cement basement, drive-in garage, sawdust furnace, new Barrett roof and low taxes. Located on nice street in Victoria West. A real good buy. Full price $5900
Mr. Maundrell, 2-5104 Day or Night

WESTERN
HOMES LTD
611 YATES STREET

Down $1200 Down
3252 WICKLOW
OIL HEAT
Five-room stucco bungalow in nice location in Lake Hill. Living room, dining room, cabinet kitchen wired for range. Two good bedrooms, three-piece bathroom. Basement, oil furnace, drive-in garage. All in nice condition on a large lot. Drive by but do not disturb the tenants, please.
Price $8950
Call Johnny James, 2-2157; eves. 2-6515.

$600 DOWN $600
$4750 FULL PRICE
8-ROOM SEMI-BUNGALOW
Moderate monthly payments on the balance! A good family home. Comprises: through hall, large living room with fireplace, roomy kitchen, pantry, two large bedrooms, toilet on main floor; four large bedrooms and bathroom upstairs. Full basement has drive-in garage, laundry tubs and hot-air furnace.
Jim Parlee; days 2-2157; Eves., 2-4623

N.H.A. DUPLEX
FOUR YEARS OLD
4½% MORTGAGE
Lovely stucco duplex with two bedrooms in one unit and three bedrooms in the other, completely self-contained. Basement garages. Suites rented at $80 each. Here's a self-operating investment for only (half cash) $14,700
Mr. James 2-2157, evenings 2-6515

"AUTOMATIC OIL"
"HOT WATER HEATING"
"THREE BEDROOMS"
"LOW DOWN PAYMENT"
"LOVELY WATER VIEW"
This very well built home has just been remodelled and redecorated inside and out. Comprises: reception and through hall, very large living room with fireplace and large view windows, guest-sized dining room, spacious cabinet kitchen wired for range; dining space, glassed-in back porch, one large twin-sized bedroom with clothes closet and wall-to-wall carpet. Powder room with bathroom facilities, open carpeted stairway to two more twin-sized bedrooms with clothes closets and wall-to-wall carpets, Pembroke bathroom. Full high cement basement with automatic oil hot water heating system. Radiators in all rooms, new copper piping, first class wiring, automatic hot water tank. Separated drive-in garage. Laundry trays, new cement walks and wrought iron rails, large lot with good soil. Low taxes. On sewerage. 50 yards from bus. Low down payment and reasonable monthly payments to responsible party. Immediate possession. Full price only $11,000
Roy Smith, 2-2157. Eves. 4-3019
Cliff Green, 2-2157. Eves. 9-3759

The Royal Trust Company

OAK BAY
Oil-O-Matic hot-air heating, older-type six-room shingle bungalow, consisting of living room, dining room, kitchen, three bedrooms, three-piece bath, full basement. Immediate occupancy. Price $6800
Mr. Coles

The Royal Trust Company
1205 Government St. 3-4126
Evenings: 2-8752

57 HOUSES FOR SALE

K & S

BOOMING ESQUIMALT BARGAINS
4-room bungalow and utility, about 10 years old. On terms or less for cash $4500

9-room house, basement, drive-in garage. Needs re-decorating, etc. On terms or less for cash $4500

3-bedroom bungalow, coal stoker, drive-in garage. $1,850 down $6300
MR. THOMAS, 4-4127; eves., 4-8660

BUILDER'S SPECIAL
Approximately 8½ acres clear level land with three road frontages. Subdivides naturally into 31 lots, which should bring over $20,000 when sold separately. Price $10,500
MR. PRATT, 4-4127; eves., 3-7964.

QUEENSWOOD
5-year-old bungalow built on the through hall plan with living room, dining room, cabinet kitchen and breakfast nook, 2 bedrooms and 4-piece Pembroke bathroom. Full basement with hot-air furnace and drive-in garage. All rooms of generous dimensions with oak floors in main rooms. Well developed lot nicely landscaped. Available on low down payment and easy terms.
Price $10,950
MR. BREWIN, 4-4127; eves., 9-2577.

WINDSOR PARK
$3800 DOWN
Ideal family home in excellent condition. Living room overlooks the park. Guest dining room, bright cabinet kitchen, two bedrooms, four-piece bathroom. Upstairs two large bedrooms, sewing room, two-piece bathroom. Oil heat. Daylight basement. Drive-in garage. Fenced back garden.
Full price $14,000
MR. WHYTE, 4-4127; eves., 2-5076.

SEAFRONT BUNGALOW
This very attractive INSULATED 8-year-old, 5-roomed bungalow is close in and in spotless condition inside and out. Comprises reception hall, large living room, guest dining room and electric cabinet kitchen with beautiful sea view. Two nice bedrooms and Pembroke bathroom. Oak floors. Cement basement with toilet, shower, AUTOMATIC OIL heating and extra room. Beautiful garden and attractive adjacent homes. One of these hard-to-find little gems of real value. Price $15,750
MR. FATT, 4-4127; eves., 3-6536.

TEN MILE POINT
NEW ROCKCLIFFE SUB.
Choice half-acre sites with beautiful views. Some wooded. One of the finest properties on Vancouver Island. Priced from $750 to $1500
MR. NICHOLS, 4-4127; eves., 7-3184.

6 ROOMS, RANCH TYPE
$1500 DOWN
Brand new 3-bedroom home with full cement basement and hot-air furnace. Oak floors. Popular new subdivision, near schools, bus, stores.
MR. NICHOLS, 4-4127; eves., 7-3184.

KER & STEPHENSON LIMITED
909 GOVERNMENT STREET

P. R. BROWN
& SONS LTD. EST. 1900
1112 Broad Street Phone 4-7171

$1500 Down—New 6-Room Bungalow
Yes—it's true—AND YOU CAN MOVE IN BEFORE CHRISTMAS. Situated in Lake Hill-Quadra district, close to schools, bus and shops. This little gem has "L"-shaped living room and dining room, an electric kitchen and three spacious bedrooms, oak floors throughout. Fully insulated. Duroid roof. Full basement with drive-in garage. There is a nice fireplace, so you can hang up the children's stockings. Owners going East, will vacate in ten days. Monthly payments $72. Taxes $93.
Total price $10,500
Mr. Holms 4-7171, Eves. 4-1005

ISLAND INVESTMENT CO. LIMITED
774 FORT ST. TEL. 4-7146-7

1. Large Tudor Style Home
2. Revenue
3. Guest House
4. Close to Sea

$8400 - $8400 - $8400
In South Fairfield, partly furnished, within two blocks of the sea, we are fortunate in having received the listing of this very excellent home. It features four bedrooms, a den, a full-size dining room, and, of course, large living room with fireplace. Excellent reception hall, well decorated throughout, each of the bedrooms is a good size. The furnishings are attractive, and it is the old home of one of Victorias better known families. Full basement, hot-air furnace. $3,000 will handle.
Contact I. V. Saunders, 4-9458 Sundays, 4-7146 days

Revenue ?
Rentals ?
Boarders ?
Family Home ?
$4200 - $4200 - $4200
An unusual opportunity to buy a six-room house in first-class condition. This house has recently been redecorated inside and does not require one dollar being spent. It has a Duroid roof, well painted, and is the best buy we have seen for months. It can be handled for $2,000 down. First time advertised.
Contact I. V. Saunders, 4-9458 Sundays, 4-7146 days

$3000 - DOWN - $3000
RANCH STYLE
Close to town and with partial seclusion. This house features over 1,050 sq. ft. The windows are all large, the living room is 20 ft. long, two bedrooms suitable for twin beds, large kitchen with innumerable cupboards, dinette, large utility room, drive-in garage. Beautifully decorated in soft pastel shades. The house is three years old and has oak floors. It has three-quarter basement with automatic oil heat. Lawns, fruit and flower gardens are excellent. Your enquiries are invited.
Full price $8950
Contact I. V. Saunders, 4-9458 Sundays, 4-7146 days

SANTA CLAUS IS COMING
HAVE YOU GOT A HOME FOR HIM TO VISIT?
New three-bedroom N.H.A., hardwood floors, large living room, electric kitchen, dinette. Ready to move in now. $27 down, $56 per month.
Full price is $11,900
Call W. E. Washington, 4-7146; Evenings, 8-1856
ISLAND INVESTMENT CO. LTD.
774 Fort Street

57 HOUSES FOR SALE

BOORMAN'S

WE NEED LISTINGS
ONE CALL FROM YOU WILL GET IMMEDIATE ACTION FROM OUR STAFF OF COMPETENT SALESMEN. PHONE TODAY. YOUR HOME WILL BE APPRAISED WITHIN 24 HOURS. ALL TYPES OF PROPERTY NEEDED.

CUTE AND NEW!!
TWO BEDROOMS
SHELBOURNE AREA
Smart little 4½-room bungalow, with attached garage, living room with Roman tile fireplace, two good bedrooms, large bright kitchen with dining area, four-piece bath, oak floors, heated by Fairbanks oil circulating heater. Sloping lot with good garden soil. Low taxes and close to bus. Sensibly priced. Less than half cash $7500
Allan Mutch, after hours, 3-8427.

A COMFORTABLE HOME
or
INVESTMENT
with a
POSSIBLE RETURN OF 13%
(After Paying Principal, Interest, Taxes and Fire Insurance)
An eight-year-old white cedar siding bungalow located in the city on a boulevarded street, living room with fireplace and dining area, two bedrooms, bathroom, kitchen and full basement.
AUTOMATIC OIL FURNACE, SEPARATE GARAGE
Ideal for couple or small family. Should easily rent for $75. Mortgage payments are only $45 month including principal, interest, taxes and fire insurance. A net $360 a year on an investment of $2,800 DOWN. Quick possession. Full price $7900
J. S. Boorman, 3-7124; after hours, 2-5036

BE SETTLED FOR SANTA
CHRISTMAS SPECIAL
HIGH LOCATION
You will fall in love with this COMPLETELY REDECORATED, gleaming white siding bungalow which features LIVING ROOM WITH OPEN FIREPLACE, LARGE CABINET KITCHEN WITH DINING AREA, TWO BEDROOMS, FOUR-PIECE BATHROOM, FULL HIGH CONCRETE BASEMENT, SEPARATE GARAGE. TAXES $109.
PRICE WITH TERMS $7950
Stan Cornish, 3-7124; after hours 3-5878

NEAR BEACH AND PARK
OAK BAY, SOUTH
Located only a stone's throw from the sea in a very choice location, this bungalow has been reduced to sell at a very fair price. Well constructed and modern, it features living room with attractive fireplace, guest-size dining room, two bedrooms, one large twin-size, three-piece bathroom, electric kitchen, full cement basement, hot-air piped heating. TAXES ONLY $120. Separate garage, well-cared-for garden.
Asking price $9850
R. F. Harris, 3-7124; after hours, 7-2998

OAK BAY—WILLOWS
3 BEDROOMS
OIL-O-MATIC
N.H.A. mortgage of $9,985 available at 5¼%. L-shaped living and dining rooms and three well-appointed bedrooms, through-hall plan with gleaming hardwood floors in every room. Tile floored kitchen, wired for range. High basement with Oil-O-Matic heat, drive-in garage. Fully-insulated. Price $13,650
T. A. Smith, 3-7124; after hours, 4-7325.

Boorman Investment Co. Ltd.
616 VIEW STREET 3-7124

BROWN BROS.
AGENCIES LTD.
1125 BLANSHARD STREET
Phones 3-1183 4-5741.
(Member Real Estate Board of Victoria)

Ranch Bungalow of Charm and Distinction
Located in the Uplands area. Very large living room; den with fireplace, guest-size dining room, two twin-size bedrooms. Hardwood floors, full basement with extra room and plumbing. Oil-O-Matic heat. Attached garage with breezeway. Located on a beautiful landscaped lot (100x168), circular driveway. This was built by master craftsmen with first-class materials nine years ago. Could not be duplicated today for $25,000. Unusual circumstances force sale at the low price of $18,000
Mr. Gaunt or Mr. Clarke, Eves. 9-3407

2776 BURDICK
(Exclusive Listing)
Four bedrooms (two of these are upstairs and presently used as parents' suite), electric cabinet kitchen, living room, fireplace. Full basement. This 18-year-old stucco bungalow is beautifully situated on a nicely landscaped lot with fruit trees. $6,000 handles at the full price of $11,600
For appointment to see inside kindly call Mr. Gaunt or Mr. Clarke, Eves. 9-3407.

UNUSUAL OPPORTUNITY
Must Be Sold This Week
This is your chance to buy a really cute and cosy bungalow in High Quadra area. Beautiful condition inside and out. Lovely landscaped lot in treed area. Four large bright rooms, open fireplace. Basement, garage and workshop. Reduced for quick sale (with terms) $6200
Mr. Gaunt or Mr. Clarke, Eves. 9-3407

HERE'S A REAL BUY
HIGH QUADRA
Four-room stucco bungalow with attached garage. This home is really and truly in beautiful condition. The floors —not a scratch; the walls and ceilings of all rooms are perfect. No decorating to be done. All you have to do is to move in for Christmas. IMMEDIATE POSSESSION. HURRY FOR THIS ONE.
Asking price with terms $6500
Please ask for Mr. Lawson, Eves. 2-5275

UPLANDS
Lovely modernistic home, situated amongst new homes, comprising 6 rooms, all spacious. Beautiful oak floors, 3 bedrooms, ultra-modern kitchen, attractive living room with fireplace, good high basement, Oil-O-Matic heating, drive-in garage. Owner is leaving for the east and must sell.
Full price $16,800
HIGH QUADRA—Very good five-room bungalow and rumpus room in basement. Oil-O-Matic hot water heating. 1¼ acres of nicely treed grounds. Price $12,600
Call Mr. Clarke, Eves. 3-8097

H. G. DALBY & CO. LTD.
634 VIEW STREET 3-6241

57 HOUSES FOR SALE

TOWN & COUNTRY HOMES
1923 QUADRA ST. PHONE 2-7276

HANDYMAN'S SPECIAL
MT. TOLMIE district, high location, four rooms, utility and bathroom, basement. Good construction. Full price (low down payment) is $4000
Ken Sturgeon 7-1580 res.; 2-7276 anytime

$1000—DOWN—$1000
Revenue $25 Per Month
Clean, attractive four-room bungalow with basement and furnace. Easily-kept. Suit elderly couple.
Terms, balance as rent $5750
Contact Mr. Ludlow, 2-7276 or 3-5101.

HIGH QUADRA
FOUR-ROOM bungalow.
Price $5200
For terms phone Mr. Christensen, 2-7276

Close to Jubilee and Veterans' Hospital
3-YEAR-OLD BUNGALOW
$2000—Down—$2000
Four-room stucco bungalow in spotless condition, oak floors throughout, living room with fireplace, modern kitchen wired for range, two bedrooms, utility room with tubs. Separate matching garage. Taxes only $76.
Full price $7800
Contact Harold Ware, 2-1461.

NEW SUBDIVISION
THREE BEDROOMS
PERSONALITY home. Will be completed in about 10 days. Ideal high location on crescent drive, secluded, yet among new homes, close to bus, school, stores, 24-ft. living room, dream kitchen. OIL HEAT. HARDWOOD FLOORS, basement, drive-in garage. Choose your own colors. Full price ($6,500 will handle) is $14,000
Ken Sturgeon, 7-1580, res.;

NEW AND COSY
Four-room stucco bungalow constructed to suit a retired couple, living room with fireplace, two bedrooms, three-piece bathroom and cabinet kitchen. No steps, located in good district on two-mile circle.
Price $6500
Terms arranged.
Call Mr. Kirkham, 2-7276 or 4-4788.

NEW GORGE BUNGALOW
$1500 Down — Price $8500
Sparkling white stucco full basement bungalow with drive-in garage and hot-air piped AUTOMATIC OIL FURNACE; four rooms and dinette, through hall; oak floors and WIRED for electric stove. Under construction.
Call 2-7276, George Thorneloe.

$1250 DOWN $1250
THREE BEDROOMS
FIVE ROOMS—Living room with fireplace, large cabinet kitchen with dining area. Full basement with furnace. TWO LOTS. Two and one-half-mile circle. Lovely view. Separate garage. Close to bus, store and schools. Taxes $53. Full price (quick possession) $6700
Ken Sturgeon 7-1580 Res., 2-7276 anytime

EAST OF TILLICUM
Four Rooms—$4950
A reasonable down payment and low monthly payments can be arranged with a buyer on this cosy home north of Burnside. Sound footings, attractive exterior, few steps. Interior in good condition. Two bedrooms, smaller one can be enlarged along with kitchen with little expense. There's a partial concreted basement and a good attached garage, cemented. Taxes, $62.
Please phone 2-7276—ask for Harry Forrest—2-0274 evenings

A. BERNARD
& CO. LTD.
629 Fort Street 4-9335
(Member of Victoria Real Estate Board)

The Following Properties Have Been Selected for Their Outstanding Value
$2,000 CASH. FAIRFIELD FAMILY HOME—Includes four bedrooms and den. Large kitchen (modern), utility room, forced hot-air furnace, handy location. Taxes $120.
Price $8500
OAK BAY—Four bedrooms, oil hot-water heating. A good family home in handy location. About $5,000 handles, balance at $50 per month, 5%. Taxes $114. Extra features and value.
Asking $12,500
OAK BAY—Five spacious rooms plus 36-ft. play or TV room and OIL HOT-WATER FURNACE in full lined and painted basement. Beautiful condition, 19-ft. living room, separate dining room, twin-size bedrooms etc. Not a penny need to be spent. Lovely garden, etc., fenced. Outstanding value at $12,975
ROCKLAND AREA—Colonial-type family residence, architecturally designed, ½ granite exterior, eight rooms, spacious den, plus twin-size bedrooms. High basement. OIL HOT WATER furnace, laundry room and extra toilet. Here's quality, spaciousness and workmanship throughout. Walking distance to city and high school. A homey atmosphere, etc. Seldom available today at $15,750
For further information call Mr. Belcher, eves. 4-3594.

SHELBOURNE AREA, $7350
A good one-and-half-story stucco home; living room with fireplace, large bright kitchen, two very good bedrooms and bathroom, concealed stairway to two bedrooms; drive-in garage. Low taxes. Good terms.
Price reduced to $7350
Call Mr. Francis, evenings 2-2349

NEAR SOOKE RIVER
BARGAIN PRICE
A ranch-type, shake-siding bungalow with sunny patio and full basement; located near stores and school; sturdy construction; hot-air, air-conditioned heating. A large, attractive living-dining room (30x15) with fireplace, efficient cabinet kitchen, two large bedrooms, a lovely 4-piece bathroom; a separate garage containing a 3-piece bathroom. All on a nice quarter-acre. Low taxes.
Price much reduced to $8950
(Exclusive Listing)
Call Mr. Francis, evenings 2-2349

FRASER BISCOE
576 YATES 3-9413

EXCLUSIVE!
$1500 DOWN!!
A brand-new four-room stucco bungalow (can be ready for occupancy in 30 days), full basement, drive-in garage. Located inside 3½-mile circle.
Full price $8950
3-9413, Mr. Wilkins or Mr. Wilkinson; eves., 3-4960 or 2-9761.

OAK BAY
"AMONGST THE OAKS"
This attractive FOUR-BEDROOM stucco home BUILT JUST PRE-WAR is located South of the Avenue. THROUGH HALL, two TWIN-SIZE BEDROOMS, four-piece Pemboke bathroom with tiled floor, with enclosed stairway to two bedrooms up. (SPACE FOR THIRD). FAMILY-SIZE DINING ROOM and LIVING ROOM with fireplace. Full basement. OIL-O-MATIC HOT-WATER HEAT. Drive-in garage. About half cash, balance $50 per month at 5%. GOOD VALUE AT $12,500
Office, 3-9413; eves., 3-4960 or 2-9761, Mr. Wilkins or Mr. Wilkinson

57 HOUSES FOR SALE

PEMBERTON, HOLMES LTD.
1002 GOVERNMENT STREET
PHONE 4-8124 (5 lines)
(Established 1887)

DUPLEX
Up-and-down duplex, 5½ rooms and bath down, 3 rooms and bath up. OWN ENTRANCES AND METERS. Hardwood up and down, furnace room, hot water heat. Two lots. Owner transferred and just reduced price $1,000. MUST SELL.
Full price NOW only $9500
To View, Call Jack Brown, Eves. 4-4976

IMMEDIATE POSSESSION!!
Beautiful Uplands Home
3 Bedrooms—Den—2 Baths
Architect-designed home in park-like surroundings with a very attractive plan. Spacious reception hall, very large living room opening onto patio and garden, large dining room, den, powder room, cabinet electric kitchen; a pretty open stairway leads to 3 bedrooms and bath up. Full basement, automatic oil heat. Attached garage. For appointment to view phone Mrs. Shirley, 4-8124, or 4-8465, evenings.

NEW N.H.A.
HIGH LOCATION
This desirable stucco three-bedroom home is in a new subdivision of all new homes. Built on the through-hall plan, with hardwood floors throughout. Living room, 14x17; dining room, 9x11; smart kitchen, wired for electric range; four-piece Pembroke bathroom. Full cement basement and drive-in garage. FULLY INSULATED N.H.A. construction. Mortgage at 5¼%, at $57 per month, taxes included. As low as $2,500 handles.
Full price only $10,750
Call W. Woodley, eves. 4-3916

REASONABLE
DOWN PAYMENT
Spotlessly clean, large, seven-room home with revenue possibilities, perfect condition, oak floors down, two sets of plumbing, utility room one step from clothes line, hot-water oil heat in full high basement, landsaped lot with garage, half block from sea. Act now, full price only $11,600
Call Clifford Stretch, 4-8124; Evenings, 3-3337.

OAK BAY
NEAR BEACH
Here is a very cosy five-room stucco bungalow for the retired couple, close to bus, shopping centre, beach and park. Through hall plan, living room with open fireplace, family-sized dining room, two very nice-sized bedrooms, cabinet kitchen, full, high dry basement. Hot air piped furnace, separate matching garage, nicely landscaped lot.
Full price only $9875
Call S. W. Spaven, Eves. 4-7013.

UPLANDS
SEE PHOTO of our exclusive listing on financial page of TIMES, Saturday, Colonist, Sunday. PLEASE DO NOT DISTURB OWNER.
For appointment and information to view, call Mr. Hepburn, Eves. 3-7039

JAMES BAY
$1500 DOWN
CLOSE TO PARK
An older-type family home of six rooms, located on a very nice street near the park and sea. Three rooms and toilet down and three up, with three-piece bathroom. Good garden lot with separate garage. Clear title. Balance $50 per month.
Full price $5250
Reg. Caselton; eves., 3-8464.

HARRY FOSTER
LIMITED
(Member Real Estate Board of Victoria)
1815 DOUGLAS STREET 2-2101

1255 FAITHFUL
FOUR YEARS OLD
EXCLUSIVE
Drive by this lovely bungalow to notice the beauty and the grand location. Good high view. The home is immaculate and is comprised of two twin-sized bedrooms, living room 18x14 with corner fireplace, dining room and excellent electrical kitchen with dining nook. Full high basement with drive-in garage. See this and be your own judge. Full price $11,550
Charles Vining, 2-2101 anytime.

LOVELY
QUEENSWOOD
Vacant—New
Six Rooms
Oil-O-Matic Heat
Nature's ½-Acre
Immediate possession can be had of this brand new extremely attractive home in the Queenswood district. This spacious six-room no-basement bungalow has large entrance and through hall, large living room with Roman tile fireplace, guest size dining room, three bedrooms. OAK FLOORS THROUGHOUT. Attractive cabinet electric kitchen with large utility room off and easy access to large enclosed carport. Very lovely Pembroke bathroom with colored fixtures. Furnace room with the latest in Perimeter Oil-O-Matic heating. Natural setting and bungalow complete with planter boxes. Near bus, stores and school. $8,000 mortgage obtainable.
Full price only $14,700
Call Len Wright at 2-2101 day; 7-2496 night

OUTSTANDING
OPPORTUNITY
GORGE
2858 WYNDEATT
$9500
This is the OUTSTANDING BUY OF THE YEAR. Outside appearance is most attractive, with the inside being equally so. Built on through hall plan with charming living room and dinette. Convenient kitchen is wired for range. There are two good bedrooms and four-piece Pembroke bathroom. Heating is by hot air piped to all rooms. There is a full cement basement and separate garage. This seven-year-old bungalow could not be duplicated at the LOW, LOW price of $9500
For appointment to view call Robert Mitchell at 2-2101 anytime.

ESQUIMALT
6 ROOMS — 1 FLOOR
Excellent Condition
$2000 Down Payment
$7850—Not a penny to be spent in this excellent home with living room with fireplace, full-size dining room, kitchen, bathroom and three bedrooms all on one floor, concealed stairway to unfinished four-room suite upstairs, one room is in use. Full cement basement. Separate garage. Low taxes. Close to Craigflower Road and good transportation.
For information please contact Stan Hinde, 2-2101 anytime.

XMAS BUY
Move in before Christmas—1st, Oak Bay, four bedrooms, Oil-O-Matic heat, $2,500 down; 2nd, Marigold, two bedrooms, $1,450 down; 3rd, Oak Bay, three bedrooms, $2,500 down. Call W. Hollick, 2-2987, office 2-0732, or Ernest Haggis, 9-1647, office 2-7514.
HOLLICK REALTY LTD., 1118 QUADRA

Terms
Call Cmdr. Wurtele, office or 2-3498

CITY BUNGALOW
SEE 1636 BURTON AVE. BRAND NEW 4-ROOM STUCCO BUNGALOW, WITH BASEMENT AND DRIVE-IN GARAGE. OIL-O-MATIC HEAT, WIRED FOR RANGE. CLOSE TO BUS. PRICE $8400
CHARLES VINING, 2-2101 ANYTIME
C/O HARRY FOSTER LTD.

57 HOUSES FOR SALE

RANDALL'S LTD.

ESQUIMALT
SPECIAL
A new five-room white stucco bungalow, ¾-in. oak floors throughout and completely insulated. Large living room with tiled fireplace, two bedrooms, nice kitchen with dining space, full basement, hot air furnace, drive-in garage. Price with good terms $9950
Mr. Grieve, Eves. 9-4163

CITY
$1200 DOWN
High location, solid older-type, 5-room bungalow featuring large living room-dining room combined, open fireplace, kitchen with nook ideal for family, two large bedrooms with walk-in closets; full cement basement, piped hot-air furnace, laundry tubs; separate garage; fenced and landscaped lot.
Price $7850
Call Mr. Davis; Eves. 4-8614

FAIRFIELD
6-Room Bungalow
Unusually attractive bungalow, featuring through hall, living room, fireplace, dining room, nice kitchen, three comfortable bedrooms, full basement, pipe furnace, separate garage. This home is spic and span in every respect. Near park and shopping centre. Easy terms. Selling fully furnished at $8000
Less if furniture is not desired.
Call Mr. Randall, Eves. 2-5447 or 4-8614

$1,000 DOWN
3 Bedrooms
City location. Living room, kitchen, three nice bedrooms, bathroom, full basement, pipe furnace, separate garage, nice family home, convenient to schools. Price $4950
Call Bert Nex, Eves. 4-4809.

OAK BAY
New stucco bungalow, ready for occupancy. Five large bright rooms, full basement, oil heat. This home is worth your inspection and priced right at $11,600
Call Roland Amos, Eves. 2-3248.

GORGE
VACANT—NEW
Attractive white 4-room stucco bungalow with automatic oil floor furnace. There are many extra features. Carport. Full price on easy terms $7950
To view call Mr. O. Twamley, Eves., 4-4490 or 4-8614

GEORGE RANDALL LIMITED
1309 DOUGLAS STREET 4-8109

NO DOWN PAYMENT
TV SET INCLUDED
New N.H.A. three-bedroom home. Move in for Christmas. Other two and three-bedroom N.H.A. homes ranging from no down payment to $2,000. Old homes accepted as a trade-in.
Day, 2-1727; Evenings, 2-4538

57 HOUSES FOR SALE

CAPITAL CITY
650 CORMORANT STREET 4-1922

OAK BAY
$1500 DOWN
Older-type, 6-room home on nice street; three bedrooms, full basement, separate garage; fully insulated. Really good value, on monthly payments. Full price $7850
Mat Kmet, 4-1922 or 2-2863

FAIRFIELD
THREE BEDROOMS
Attractive 6-room stucco bungalow, full basement, garage, piped furnace, large living room, dining room, tiled bathroom, cabinet kitchen wired for range. Close to stores, bus and school. Terms available.
Good buy at $10,500
Mr. Honor, 4-2565 Evenings

ACREAGE
Close in; barn for 14 cattle; city power and water; nice 4-room cottage; excellent soil, good outbuildings. Splendid proposition. Will consider offers. Price $10,500
Mr. Kemp, 3-8442 Evenings

2449 OREGON
FAMILY HOME
Well-built semi-bungalow of seven rooms, full basement, piped furnace; range included. Immediate possession. Will consider reasonable offers, $1,600 or less handles.
Asking $7600
Ken Walters, 3-8188 Evenings

NEW N.H.A.
3 BEDROOMS
Just finished, lovely modern stucco bungalow; beautiful rooms, oak floors, all modern conveniences; full basement, fireproof drive-in garage. Handy to schools, shops and bus. A Christmas gift de luxe for only $2,500 down. Easy monthly payments, below normal rentals. Good location.
Full price $9790
Mr. DeMan, 4-2402 Evenings

FARM
4-MILE CIRCLE
38 acres cleared land, good family home with hot-water heating; grade A barn for 20 cows.
This is good for $25,000
Please ask for Don Bacon, Eves. 4-4751

OAK BAY — MUST SELL
Five rooms down, two up, modern stucco, comparatively new Oil-O-Matic, good condition, full basement, drive-in garage. Owner says get us an offer. Asking $2,500 cash.
Price $12,600
Please ask for Mr. Hall, Eves. 2-8391, or Mr. Edwards, Eves. 4-6935

H. A. HUMBER LTD.
1220 BROAD STREET 2-9161

Times Crossword Contest
$100
NO WINNER LAST WEEK

THE RULES

Solve the clues as you would any crossword puzzle. Clip out the dotted form and mail it to The Times Crosswords, c/o The Victoria Daily Times.

You can send in as many entries as you like in one envelope, but they must be on the form printed in the paper. Facsimiles will NOT be permitted. The puzzle will be printed on Fridays, Saturdays and Mondays.

All answers must be received by the morning mail of Wednesday. Be sure to clip on the dotted line. This is for the convenience of tallying entries.

EARLY MAILING WILL BE APPRECIATED

The answer will be printed in Friday's paper each week. It will be a good idea to keep a record of your solution and compare it with the answer.

PRIZES

Anyone may enter with the exception of employees of Victoria Press Ltd. and their families.

A prize of $25 will be paid for solving the puzzle. If there is more than one winner the prize will be divided.

BONUS

If the winner is a regular daily subscriber to The Times by carrier or mail a special bonus will be paid in addition to the regular prize of $25. When there is no winner this bonus will increase at the rate of $25 per week until a winner is found. When there is more than one winner the current bonus will be divided.

This week's prize is $25, plus $75 bonus.

Study the clues carefully before you write down your answers. There is always one answer which is best. The decision of the judges in the contest will be final and all contestants taking part agree to abide by their decisions.

No. 90 - Puzzle - No. 90

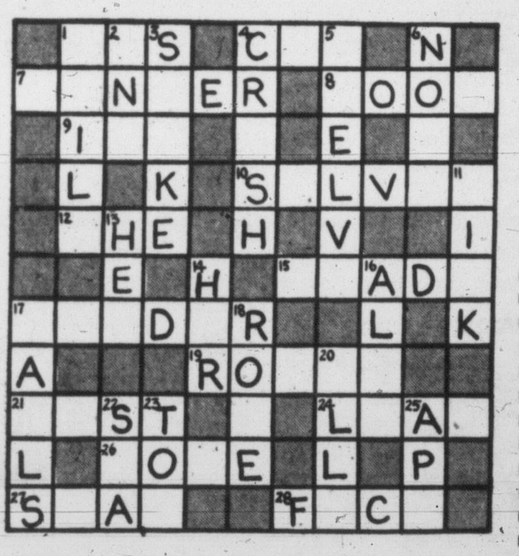

NAME ______________________

ADDRESS ______________________

☐ I am a regular daily subscriber
☐ Please start delivery
(Please Check)
By Carrier
By Mail

CLUES

ACROSS:
1. Used to be.
4. Perhaps a centre of affection in the home.
7. A man with a flamboyant —— can hardly fail to attract attention.
8. Knots in it can slow down the work.
9. "—— Lupino" is a film star.
10. Hardly what a burglar is likely to overlook.
12. Pronoun indicating a woman.
15. A man who —— a delegation has a good deal of responsibility.
17. What you may do when uncertain which way to go.
19. Can be impressive in a theatrical sort of way.
21. If he's ——, you can't blame a youngster for feeling a bit miserable.
24. It's difficult to —— over a high fence.
26. His normal language is not English.
27. Hardly what a conscientious mother is likely to give baby.
28. Many an actress has a beautiful one.

DOWN:
1. Certainly not happy cries.
2. Conjunction.
3. Creature with no legs.
4. People naturally avoid it if possible.
5. Just a dozen.
6. It will sometimes suggest zero.
11. A chance you may have to take.
13. It lays eggs.
14. Pronoun.
16. A tree.
17. Part of a house.
18. It is sometimes almost impossible to get exactly the kind you want.
20. Girl's name.
22. A watering place.
23. Highest part.
25. Large monkey.

Send your answer to The Times Office to arrive not later than next Wednesday morning.

Times Crosswords, c/o Victoria Daily Times
2631 Douglas Street
Send all entries in one envelope—each entry is checked individually

57 HOUSES FOR SALE

J. H. WHITTOME
& CO. LTD.
1218 BROAD STREET 2-4255

WATCH THE BOATS

From the windows of this solidly built home in an excellent location. In addition to the convenience of this Oak Bay location, you will purchase a desirable family dwelling with hardwood floors, oil heat, large living room, dining room, study, cabinet kitchen, utility, three bedrooms, full basement, drive-in garage. Spacious grounds. This home is tastefully decorated and priced at only $15,500
Call Mr. Clarke 2 4255; Evenings 3-1328

FOUR BEDROOMS
TWO BATHROOMS

Situated in one of the nicest parts of Oak Bay amongst all fine homes. Consisting of a through-hall plan of five rooms on main floor with exceptionally large living room, guest dining room, beautiful oak floors. Spacious cabinet kitchen. Twin master bedrooms and one smaller bedroom could be a den. Four-piece Pembroke bath. Concealed stair up to two spacious bedrooms and tiled Pembroke bath. Full basement has economical hot water plant. Drive-in garage. All in gleaming, spotless condition. Real gracious living here with excellent schools, bus, stores and beaches close. Terms considered and a real bargain at $15,800
Mr. Drew, 2-4255; Eves., 3-4980

MOVE IN BEFORE SANTA COMES

For $800 down and $60 monthly you can move into this spotless two-bedroom bungalow in the Jubilee district. This house has been completely redecorated inside and insul-brick siding has just been applied on the outside. Duroid roof and new heating system are other new features. Full basement. Taxes only $53. Hurry for this one; owners are losing close to $1000 on these terms. Full price $5750
Call Hugh Millar at 2-4255 or 3-9670

XMAS SPECIAL
LOW DOWN PAYMENT

In Esquimalt and BUILT LIKE A BATTLESHIP! Full basement and brand NEW STEEL-WELD furnace. Glass stucco, 4 rooms, only 12 years old. Completely redecorated throughout. Lovely floors. Venetian blinds. Very low taxes. Immediate possession. Close to transportation and school. This is a REAL BUY and the owner will listen sympathetically to your proposition. Don't dilly-dally, this is a pressing problem at, full price $7200
SCREAM FOR (AT) Guy Meuffels, 2-4255, Eves. 2-7042.

LOCATION CONSCIOUS?

This is it! High and quiet in nice district of fine homes. Large living room with superb tile fireplace, cabinet kitchen wired 220V, 2 spacious bedrooms, full basement with drive-in garage. Close to all conveniences. Landscaped grounds and good view. Priced right at $10,000
Good terms arranged. Do you want to see it, tomorrow? Phone 2-4255, Eves. 2-0795, for Roy Harris.

CORDOVA BAY
IMMEDIATE POSSESSION

Be settled for CHRISTMAS—You will not be disappointed when you see this MODERN 4½-room stucco bungalow. Everything in spotless condition, ready to move right into. There is a modern Pembroke bathroom, along with attractive two-bedroom floor plan. OIL CIRCULATING heating unit solves any heating worries you may have had. A SEA VIEW is available through the trees. This valuable fenced lot also affords ample space for the gardener, plus the land to construct another SEA VIEW bungalow if ever desired. Choice location, handy to shopping, transportation, churches, sea, etc. TAXES ONLY $61.00 and ATTRACTIVELY PRICED AT (Exclusive listing) $5250
Call Mr. Wood, 2-4255, eves. Keating 21M.

FAIRFIELD
3 BEDROOMS

Family home consisting of bright and large living room with fireplace, dining room, cabinet kitchen, three bedrooms, full basement, drive-in garage. Full price, easy terms $9000
Call Cy Limb, 2-4255; eves., 2-7389.

STORES AND APARTMENTS
HOLLOW TILE CONSTRUCTION
OIL-O-MATIC HOT WATER HEATING

Almost new heavily constructed building with four beautifully self-contained suites, modern in every respect. All equipped with electric ranges and Fridges. Three stores with adequate window space. Full basement with modern extra rooms and plumbing to car garage and storage room. Strategically situated at main thoroughfare intersection in three-mile circle. Two extra lots for future expansion. An exclusive listing. A sound investment. Will show 15% on equity. Around half cash will handle.
Full price $39,750

UNDER CONSTRUCTION
N.H.A.—1,137 SQ. FT.
Oil-O-Matic—$2100 Down

Three-bedroom ranch-type. Full basement, oak floors throughout. Range wiring and laundry facilities on main floor. Choose your own colors. Phone for full particulars.
Full price $11,400

CITY—HIGH LOCATION
4 ROOMS AND BASEMENT

Well built, neat and attractive bungalow, in excellent condition. Has large living room with fireplace, kitchen and nook (wired for range), two bedrooms and bath, full basement, hot air heating, separate garage and greenhouse, neat, well kept garden. Can be handled with low down payment, balance as rent. Full price $7100

STEWART CLARK
& CO., 314 YARROW BLDG.
625 FORT STREET
4-1011 - 4-0317
Eves., Mr. Art Stokes, 4-2140; Mr. Custance, 3-7930.

GILLESPIE, HART
& CO. LTD
611 FORT STREET 4-1181

CHARMING TUDOR HOME
OAK BAY

Here is one of the most distinctive and delightful homes in this district, listed for sale only because of owner's transfer to Vancouver. A gracious hall opens to a beautiful living room about 24 feet long and opposite, up two steps, to a very cosy den, with floor-to-ceiling bookshelves and open fireplace. Pleasant dining room, modern kitchen wired for range, washer and dryer, with playroom adjoining. One bedroom and two-piece bathroom on main floor. Open stairs lead to three charming bedrooms and full bathroom. Basement has oil hot-water heating plant. This home has great character architecturally, and a delightful setting and location. PRICE $21,000
Please call Miss Bleakney, 4-8592

SOUTHERN EXPOSURE
MOUNT TOLMIE SLOPE

A spacious and immaculate five-room bungalow, built 1949. Attractive entrance hall with excellent combination of living and dining room; ultra-modern kitchen with utility room adjoining. Two twin-size bedrooms. Very livable and useful lounge room in a high basement. Oil heating. Lot 99x150'. Very well landscaped with patio and unique barbecue. Should be seen to be appreciated. PRICE $17,000
After hours, J. D. Gunn, 4-3064

F. N. CABELDU LTD.
1212 BROAD ST 3-7174

HANDYMAN

$6950—Some terms. Excellent revenue possibilities. Six rooms and sun porch, one floor. Two rooms attic. Two rooms basement. Hot-water heat. Close to Parliament Buildings. In good repair.
Call Mr. Cleary, 3-7174 or 4-2505

Jubilee Hospital district, exclusive listing. Neat four-room bungalow, living room 13x16, two good-size bedrooms, three-piece bathroom, cosy kitchen with tiled sink. Small vegetable garden in bulbs, etc., low taxes. Asking price $6975
Mr. Bennett, Eves. 3-4313.

$10,500 Manchester Street — Five rooms plus suite; double plumbing, basement, garage. As home, duplex, or could triplex easily as revenue producer. Perfect condition. Electric ranges included. Terms.
F. Marconi 3-7174; Eves., 4-6625

QUEENSWOOD

New ranch-style three-bedroom home, on a half-acre lot; living room, 13x26; dining room; drive-in garage; modern kitchen, Oil-O-Matic heating. Full price $14,750

57 HOUSES FOR SALE

THE B.C. LAND
& Investment Agency Ltd.
OUR 91st YEAR IN REAL ESTATE
Stocks and Bonds
(Private wire to all markets)

SEA AND OLYMPIC VIEWS

Lovely ranch bungalow, in the Rockland Avenue area. Unsurpassed panoramic views from high picture windows right across the beautiful living room and dining room and even the de luxe kitchen. Four bedrooms, full basement, play room, oil heat. All just like new. A beautiful garden; fine lawns, shrubs, fruit trees. All this can be yours for $22,000

ESQUIMALT

Good family home or suitable for duplexing. Situated high up on large grounds (some of which could be sold off). Eight fine rooms; four down and four up. Full basement; furnace. Duroid roof and shingles over exterior walls. Good location; trees; nice outlook. Price, on terms, is $9800
Call Mr. Bagshawe, 4-4115; Eves. 3-2548

CUTE AND COSY

Immediate possession on this new stucco 4-room bungalow, located near the Jubilee Hospital and close to transportation. No basement. Terms. Exclusive. Price $7800

$1000 Down—$60 Month

For this stucco, 5-room bungalow located in the Fairfield district, half block to the bus. Full basement, hot-air furnace, drive-in garage. Immediate possession. Exclusive. Price $8950
Mr. Armstrong, 4-4115; Eves., 2-6900

UPLANDS SLOPE
2 Bedrooms and Den

Situated on one of the nicest streets in Oak Bay, this attractive home features: Through hall, L-shaped living room, dining room which will take a grand piano, cabinet kitchen, two good-size bedrooms, four-piece bathroom and a cosy den with open fireplace. Full basement with rumpus room and hot-air oil heating. Large attached garage. Price is $14,900
Call Mr. Hope, 4-4115; eves. 3-6924.
B.C. LAND BUILDING
922 Government Street 4-4115
(Member Victoria Real Estate Board)

NOTICE TO CLASSIFIED ADVERTISERS

COPY DEADLINES for CHRISTMAS PUBLICATIONS

CONTRACT ACCOUNTS
Copy Deadline for Monday, Dec. 27, is 4 P.M. Friday, Dec. 24

CASUAL ADVERTISING
Will be Accepted Over the Telephone From 5.30 to 8.00 P.M. On Friday, Dec. 24, for Monday Times, Dec. 27

OFFICES WILL BE CLOSED FROM 5.30 P.M., DEC. 24, TO 9 A.M. DEC. 28

STUCCO — FIVE ROOMS
OIL AUTOMATIC HEAT
AIR CONDITIONED

Nicely situated and built on the through hall plan is this 4-year-old stucco bungalow; L-shaped living and dining room with pumice brick fireplace, large windows and polished floors, two good-sized bedrooms, Pembroke bathroom, an all-electric kitchen with lots of cupboards and a big utility room; off the dining room is a sheltered patio which is a delight to every member of the family; separate garage. Situated among all new homes. 4½%. N.H.A. loan available and the full price is $9500
Mr. Crow: 3-7181; Res., 2-0775

SWINERTON & CO. LTD.
620 BROUGHTON 3-7181

58 WANTED TO BUY—HOUSES

AM LOOKING FOR AN ATTRACTIVE ultra-modern five-room house, either with or without basement. Have special preference for Oak Bay, but would consider any other good districts. Will pay up to $12,000 cash for the right property. Send details to Box 1194, Victoria Press.

HAVE A CLIENT WHO WANTS AN up-and-down duplex, own entrance, up to $13,000, prefers Fairfield or any good district. Call Jack Brown, evenings, 4-4976. Pemberton, Holmes Ltd. 1002 Government Street. 4-8124.

$10,000 CASH FOR YOUR MODERN FOUR OR FIVE-ROOM BUNGALOW. MUST HAVE A BASEMENT. PLEASE CALL IF YOU HAVE ONE.
CHARLES VINING
C/O HARRY FOSTER LTD.
2-2101 ANYTIME

SELLING YOUR HOME?
FOR PROMPT ACTION IN THE SELLING OF YOUR HOME LIST WITH HERB HODGSON, 2-2101 OR 9-2114 DAY OR NIGHT HARRY FOSTER LTD.

IF YOUR HOME CAN BE BOUGHT with a low down payment, please give us a call. We have clients waiting. Phone Mr. Wright, 3-4117 or evenings 7-2886. Leach & Sparks, 1119 Blanshard Street.

$14,500 CASH
For newer-type bungalow, Oak Bay preferred. Must be value. Hope Realty, 1029 Douglas Street, 2-6246; evenings, 4-2856, 3-9807, 8-1655, 3-7219, or secretary, 2-3492.

WANTED FOR ALL CASH—SIX-ROOM modern bungalow between $11,000 and $14,000. No hurry for occupancy. Rosevear Company, 1115 Langley Street, 4-6041.

WANTED IMMEDIATELY
Client will pay up to $10,500 cash for three-bedroom home in Esquimalt or Vic West. Please call Mr. Beswick, Hicks Realty Ltd., 2-5104, anytime.

HAVE CASH CLIENTS FOR HIGH Quadra, full basement houses. Urgent. Ken Sturgeon, 2-7276, or 7-1580 evenings. Town & Country Homes Ltd.

WANTED—SEVERAL FOUR AND FIVE room bungalows for clients. Oak Bay district preferred. The Rosevear Company, 1115 Langley Street, phone 4-6041.

WANTED TO BUY SMALL COTTAGE; cash. Near transportation. Box 1449, Victoria Press.

WILL PAY CASH FOR HOME WITH acreage within six-mile circle. 3-2684.

WANTED

Our client requires a duplex, triplex or small apartment for investment. A phone call brings immediate inspection Call Mr. James, 2-2157. Eves. 2-6515.
WESTERN HOMES LTD.
611 Yates Street

59 PROPERTY FOR SALE

OAK BAY LOT. MAGNIFICENT OCEAN, mountain views. 80x125. Price $950. 3-2177.

NEW SUBDIVISION OPENING ON Island Highway, between Millstream Road and Thetis Lake Park. Lots, all sizes; acreage for D.V.A. holdings. Phone 8-2076. A. H. Phelps, 106 Millstream Road, Langford, owner, or 8-3542, A. H. Phelps Builders' Supplies, Island Highway, Langford.

URGENT APPEAL
Revenue properties and modern bungalows urgently required for our prairie friends. Phone 2-4312; eves. 3-3640. Dickie & Co. Realty, 833 Fort.

SHERWOOD OAKS HAS THE FINEST building sites on Vancouver Island. Each lot has a sea view. Average frontage 90 feet. Excellent terms. Located on Cadboro Bay at the northern entrance to Uplands. Northwest Homes, 917 Douglas Street. 2-9411.

PARKLANDS SPECIAL
Large double lot. Well drained, nice location among new homes. A bargain at $950. Priced to sell at $850. Mr. Washington, 4-7146, evenings 8-1856. Island Investment Ltd. 774 Fort Street.

CADBORO BAY, LARGE BUILDING LOT 76x166, Hobbs Road near Arbutus. Sheltered property, partial view, ground level excavation completed; large maple tree on grounds. $1170 or best offer. 7-2599.

59 PROPERTY FOR SALE

LOT, 50'X120', SAANICH, HIGH LOCATION. Block from bus, stores and school. Price $700. Ken Sturgeon, Town and Country Homes, 7-1580 residence; 2-7276 anytime.

DUPLEX LOT FOR SALE, 75X111, OR could be used as a private dwelling. Full price, $1,200. Contact Harold Ware, 2-1461. Town & Country Homes Ltd.

CHOICE LOT FOR DUPLEX, CLOSE IN; cash, $1,500. Phone Ed. Clark at 2-8117, or eves., 3-1443. Newstead Realty Ltd., 766 Fort Street.

SHORNCLIFF SUBDIVISION ADJOINING Athlone Drive will soon be opened with lots priced from $850. Northwest Homes, 917 Douglas. 2-9411.

DUPLEX LOT FOR SALE, 75x111, OR could be used as a private dwelling. Full price $1,200. Contact Harold Ware 2-1461. Town & Country Homes Ltd.

RESIDENTIAL BUILDING LOTS IN choice location, Esquimalt, 65x185. Contact Mr. McDonald, 2-1533 or 2-4081. Thor Loan and Investment.

CHOICE LOT FOR DUPLEX. CLOSE IN. Cash $1,500. Phone Ed. Clark at 2-8117 or evenings 3-1443. Newstead Realty Ltd. 766 Fort Street.

DUPLEX LOT FOR SALE, 75 X 111, OR could be used as a private dwelling. Full price, $1,200. Contact Harold Ware 2-1461. Town & Country Homes Ltd.

LARGE LANDSCAPED LOT IN RESIDENTIAL area. Box 1161, Victoria Press.

ONE-ACRE LOT, HIGH LOCATION overlooking water, View Royal. 9-2760.

CEDARGLEN
B(G)rand New Subdivision

Drive out Shelbourne past Feltham Road and inspect this subdivision, 22 lots with minimum frontage 77 feet with depths up to 200 feet. High location, close to Mount Douglas Park, all lots cleared, with excellent soil and drainage. Ideal for ranch-type homes. Priced from $1000
See our sign on Shelbourne showing plan of subdivision.

REQUIRED BUILDING AREA 1,000 SQ. FT.
Call Any Salesman

Pemberton, Holmes Ltd.
1002 Government Street 4-8124

LIVE IN THE COUNTRY
Surburban life plus security, income from fixed lease plus a suite rented and a suite for yourself, almost new. Automatic oil heat, a garden that you will enjoy. The present owner is prepared to accept terms or a small house as part payment. May we have the pleasure of showing this property and explaining details of the income and security. The total price is $32,500
Eves. 2-5447, 4-8614.
GEORGE RANDALL LTD.
1309 DOUGLAS ST. 4-8109

63 ACREAGE WANTED

ACREAGE WANTED WITHIN 3½ MILES—suitable for subdivision. Large or small holdings. Immediate decision. Please call Douglas Hawkes at Harry Foster Ltd., 1815 Douglas Street. Phone 2-2101 (after hours, 2-4494 or 2-2101).

VIEW PROPERTY
Nearly eight acres partly cleared and with gentle southern slope facing Elk Lake. Price $4600 with good terms

SEA VIEW
Seven lots up to 2½ acres each with water available. Eastern exposure on Stellys Cross Road. Priced from $1,550 to $2,250.
Call Gordon Munro; eves., 3-8437; office 3-9413
FRASER BISCOE, 576 YATES.

66 FARMS WANTED

2½ ACRE CHICKEN RANCH
Capacity 1,000 birds. 1534 Burnside. Producing six years, with long established egg contract which netted $2,412.96 for 9 months. Five well-constructed hen houses; five well constructed range shelters, plus full brooder equipment. New 550 sq. ft. greenhouse, insured for $650. 400 laying hens. Fine six-year-old stucco home. Bright and fully modern home, full high basement, hot air heating, mature lawn and garden. House alone worth $10,500. Terms available. Make me an offer, with or without stock. Full price $12,850. Phone Ed. Clark at 2-8117 or eves. 3-1443. EXCLUSIVE LISTING. Newstead Realty Ltd. 766 Fort Street.

WE HAVE CASH CLIENTS FOR GOOD FARMS. COME IN AND DISCUSS THE SALE OF YOUR FARM PROPERTY WITH US. FRASER BISCOE, 576 YATES.

SPRINKLER IRRIGATED BERRY FARM
Close In
Eight acres on southern slope provide good living. Planted to logans, with lower part excellent vegetable land. Adequate water supply for sprinkler irrigation system, consisting of 7½ hp. electric pump, steel main line and portable laterals. Poultry houses for 500 birds, brooder rooms, incubator, killing room, and walk-in cooler. Also small fully-equipped greenhouse. New home under construction and older-type dwelling complete the picture of this excellent value. Price $18,500 with terms.
Call Gordon Munro; eves., 3-8437; office 3-9413.
FRASER BISCOE, 576 YATES STREET

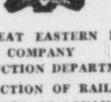

PACIFIC GREAT EASTERN RAILWAY COMPANY
CONSTRUCTION DEPARTMENT
CONSTRUCTION OF RAILWAY, VANCOUVER TO SQUAMISH
MILE 3.3 TO MILE 12.7
NOTICE TO CONTRACTORS

Sealed Tenders, marked "Tender for Construction of Pacific Great Eastern Railway Vancouver to Squamish—Mile 3.3 to Mile 12.7", will be received by the Construction Committee of the Pacific Great Eastern Railway Company, at the office of the Minister of Railways, Parliament Buildings, Victoria, B.C., up to 12 o'clock noon, Wednesday, January 5th, 1955.

Contract documents and plans may be obtained from the office of the Company's construction department, foot of Rogers Avenue, North Vancouver, and at the office of the Deputy Minister of Railways, Douglas Building, Victoria, on deposit of a sum of Twenty Dollars ($20.00), made payable to the Pacific Great Eastern Railway Company, which will be refunded upon return of plans, etc., in good condition within a period of one month of the receipt of tenders, except in the case of the successful contractor where the plan deposit is not refundable.

Each tender must be accompanied by an accepted cheque made payable to the Pacific Great Eastern Railway Company, for the amount of $100,000.00. This deposit shall be forfeited if the tenderer declines to enter into contract, or if he fails to complete the work contracted for.

The cheques of unsuccessful tenderers will be returned to them when the contract has been awarded.

Tenders must be made out on the forms supplied and enclosed in the envelopes furnished.

The successful contractor must carry out the work in strict conformity with the contract and specifications. He will not receive any subsequent adjustment or settlement beyond the terms of the contract.

No tender will be accepted or considered that contains an escalator clause or any other qualifying conditions.

The lowest or any tender will not necessarily be accepted.

HON. W. R. T. CHETWYND,
Minister of Railways.
E. M. GUNDERSON,
Vie-President.

Victoria, B.C.,
December 13th, 1954.

Hepburn Willing to Enter World's Eating Contest

BUP Staff Correspondent

MONTREAL (BUP) — Doug Hepburn, the world's No. 1 strongman, made it two against one for the British Commonwealth today in challenges to America's Herman Hickman for an eating contest.

H heard of British sports writer Harold Mayers' eagerness to match forks with Hickman, the ex-football coach to claim the world's eating title, and promptly offered to take on the winner—or make it a three-way affair.

Hepburn has impressive qualifications. He is the world champion weightlifter and he attributes his prowess with the bar-bells as much to deliberate, life-long over-eating as to exercise.

He matches Hickman's 300 pounds in a frame that houses an enormous capacity for vitamins. He would rather not discuss his stomach measurement, but it obviously exceeds his expanded chest size of nearly five feet.

Hepburn doesn't know how much the English or American champion can eat, but he asked them to consider the breakfast he had one morning last week when he was modestly hungry:

A pre-breakfast appetizer of a dozen eggs and two bananas ground up in a quart of milk.

Five bowls of soup, two large steaks with French fried potatoes and salad, at least six slices of toast smothered with butter, a second quart of milk to wash down the toast and steaks, a dish of pudding, a whole apple pie, four cups of coffee.

"I guess I could double or triple this if I really tried," Hepburn said.

JUDGE

(Continued from Page 1)

in Judge Sargent's position would make such a statement.

Meanwhile, police investigated a rash of week-end violent crimes today after several holdups were recorded in Vancouver and a Fraser Valley farmer was shot by two thugs.

In the Surrey district, RCMP were searching for the two gun-toting thugs who shot chicken farmer Nick Imonnen, 55, and held him and his wife at gunpoint while ransacking their home.

Imonnen was shot in the shoulder when the two men barged in after cutting the telephone wires aproaching the dwelling.

In Vancouver two thugs robbed taxi driver Lance Milner of about $100 after they assaulted him. Milner picked up the men at a hotel and they pounded him over the head and stole his cash after the car had gone several blocks. Milner was treated for bruises and released from hospital.

Four other successful robberies and two attempts were chalked up on the police blotter early today as unsolved.

Robbed during the week-end in Vancouver were Young's Pharmacy, Nelson Street; Lee's Grocery, North Renfrew; Hornby Grocery Store, and a home on Glynde Avenue, South Burnaby.

Three men were involved in the holdup of Lee's Grocery Store.

One bandit held a gun at the throat of the proprietor, Mrs. Lucy Lee.

They escaped with about $50.

Two holdup men, one armed, escaped with $210 cash and two watches from the home of E. Smith late Sunday.

RCMP at Burnaby said the cash had been kept in a metal box and a woman's purse.

A lone bandit escaped with about $40 cash in the robbery of Young's Pharmacy Saturday night. The youth demanded drugs but fled when told there were none in the safe.

DVA Employees Wire Protests To St. Laurent

OTTAWA (BUP)—Employees of the Department of Veterans Affairs today joined other civil service groups in protesting directly to Prime Minister Louis St. Laurent against having to work on Dec. 27.

The Employees' Association, an affiliate of the Civil Service Federation of Canada, sent the prime minister a telegram.

It read, in part:

"DVA Employees National Association protests in strongest terms cabinet action in refusing holiday for civil servants on Dec. 27. According to practice in past, when Christmas and New Year fell on Sunday, Monday was declared holiday. Now that civil servants have five-day week, why shouldn't same practice apply when these holidays fall on Saturday. Are the citizens of Canada so hard up they have to squeeze two extra days out of their employees every seven years?"

'Father's Day' Originator Dies

AUGUSTA, Ga. (AP)—George Washington Bosman, 89, credited with being among the first to suggest "Father's Day," back in 1921, died Sunday after a long illness.

Bosman, a retired banker, came to Augusta 65 years ago from Baltimore, Md., and entered the cotton business. It was in Atlanta that Bosman became known as the "Apostle of sunshine."

He often put his cheerful thoughts into verse and a number of newspapers published these verses.

Graham Steed Recital Brings 500 to Church

More than 500 persons attended an organ recital Sunday in Christ Church Cathedral with organist Graham Steed at the console and contralto Eleanor Duff as soloist. Miss Duff will be soloist at the Victoria Choral Society's presentation of "Elijah" Thursday in Central Junior High School at 8.15 p.m.

BOYS SURVIVE 26 HOUR' IMPRISONMENT IN CHEST

CAMBRIDGE, Mass. (AP)—Two frightened boys were released from a big wooden tool chest Sunday after 26 hours accidental imprisonment, most of it in sub-freezing weather.

Police said John Lasofsky, six, and John Madison, 11, were trapped Saturday in the box at the rear of a factory building. As the youngsters entered the chest, the lid fell and became secured on a metal loop.

Cries for assistance throughout the night were unheard because of the box's thick construction. The boys were finally released after two other youngsters heard thumps coming from the chest.

Neither required medical treatment.

Mother Allowed to Remain Near Daughter in U.S.—Dead

FORT ERIE, Ont., (BUP)—Death eliminated today the barrier of red tape which separated a mother living in Canada from her daughter across the border in the United States.

Mrs. Nitza Stoynovia, 56, of Fort Erie, died Sunday in Buffalo, N.Y., where American immigration authorities had allowed her to enter hospital after a three-year unsuccessful bid to enter the U.S. to join her daughter, Mrs. Richard Sigl.

The Bulgarian-born woman, who escaped from Communist authorities in her homeland after her daughter married an American army colonel, emigrated to Canada after first fleeing to Italy.

But the peace bridge separated her from her daughter at Buffalo. U.S. immigration officials permitted her to make only short visits until 10 days ago when she was allowed to enter the Buffalo hospital.

Today American officials said the late Mrs. Stoynovia could remain in the U.S. permanently. She will be buried in a cemetery near her daughter's Buffalo home.

'Yule Bowl' Proposed At Vancouver

VANCOUVER (BUP) — Plans were being made today for a "Yule Bowl" football game between Vancouver Blue Bombers and B.C. Cubs on Boxing Day.

Each club will be reinforced for the contest, which will be played at UBC Stadium Dec. 27.

Co-coaches Lorne Cullen and Jack Patrick of the western Canada junior finalist Blue Bombers said Rod Pantages of Edmonton Eskimos, Pete Thodos of the Winnipeg Blue Bombers and Keith Bennett of the B.C. Lions would play on their squad.

The Cubs, intermediate farm team of the B.C. Lions who won all their games this year, will be aided by several Lions' players, including Laurie Niemi, Bob Levenhagen, Gerry Palmer, Jack Hutchinson and possibly Al Pollard. Arnie Hallgren, star Cub halfback, who has been signed by the Lions, will also play.

Proceeds of the game will go to the B.C. athletic round table, which lost an estimated $4,000 in sponsoring the east-west collegiate game here Nov. 20.

Association Cup Football Draw

LONDON (Reuters)—Draw for third-round soccer matches in the Football Association Cup, to be played Jan. 8, was made today as follows:

Fulham vs. Preston N.E.
Bury vs. Stoke City.
Chelsea vs. Walsall.
Gateshead or Barnslay vs. Tottenham H.
Ipswich T. vs. Bishop A.
West Ham vs. Port Vale.
Sheffield W. vs. Hastings U.
Sheffield U. vs. Nottingham F.
Bolton W. vs. Millwall.
Carlisle U. or Watford vs. Doncaster R.
Rochdale vs. Charlton A.
Bristol R. vs. Portsmouth.
Lincoln C. vs. Liverpool.
Luton T. vs. Workington.
Arsenal vs. Cardiff City.
Hartlepools U. vs. Darlington.
Gillingham vs. Reading vs. Manchester U.
Rotherham U. vs. Leicester C.
Hull C. vs. Birmingham C.
Norwich C. or Brighton vs. Aston V.
Everton vs. Southend U.
Plymouth A. vs. Newcastle U.
Leeds U. vs. Torquay U.
Blackpool vs. York City.
Brentford vs. Bradford City.
Huddersfield T. vs. Coventry C.
Derby C. vs. Manchester C.
Sunderland vs. Burnley.
Bournemouth vs. W. Bromwich.
Blackburn R. vs. Swansea T.
Grimsby T. vs. Wolverhampton W.
Middlesbrough vs. Notts C.
Replays, if necessary, to be played on or before the following Thursday, Jan. 13.

Hirsch Retires, Mobbed by Fans

LOS ANGELES (AP)—Elroy "Crazy Legs" Hirsch was relieved of his jersey, shoes and socks by a mob of hundreds of admirers as he left the field Sunday in Memorial Coliseum in his farewell game of football.

Hirsch, an outstanding player for 17 years, played his last professional football game today for Los Angeles Rams against Green Bay Packers. The Rams won 35-27.

During a colorful career, he played for the Universities of Wisconsin and Michigan, Chicago Hornets and the last five years with the Rams.

Christmas Concert In Library Thursday

A recorded concert program of Christmas favorites will be presented in the Music Room of the Victoria Public Library next Thursday at 7.30 p.m., according to circulation department head F. T. White.

The program will include selections by E. Power Biggs, organist; the Robert Shaw Chorale, Kathleen Ferrier, contralto, and the Leopold Stokowski Symphony Orchestra. There will be no charge for the concert.

SO SAYS CHRIS

Vancouver's Kindly Cops Aided Roger

LONDON (CP)—Chris Chataway says some kindly Vancouver cops rate an assist on Roger Bannister's great mile at the British Empire Games.

In a half-serious speech last week, the red-haired British runner told sport writers that Bannister's reckless driving nearly stopped him getting to the post at Vancouver.

"Frankly, Roger is one of the worst drivers in the world," said the master miler's close friend and track companion. "Somebody lent us a very nice sports car and we burned up those roads. We had many a small argument about the Canadian way of driving on the right side of the road, and only the forbearance of the Canadian police made it possible for us to get to the starting post instead of being locked up."

THIRD PARTY INSEMINATION—ADULTERY

CHICAGO (UP)—Superior Court Judge Gibson E. Gorman today ruled artificial insemination of a wife, with a third party as donor, as adultery whether the husband consents or not.

He said that such a practice "constitutes adultery on the part of the mother." A child so conceived is "not born in wedlock," and hence is illegitimate, Gorman ruled, and the practice is "contrary to public policy and good morals."

Walls Second In Ring List

SAINT JOHN, N.B. (CP)—Earl Walls of Edmonton and Toronto, Canadian heavyweight champion, has been ranked second only to Don Cockell of England in his division in the latest British Empire ratings received by the Canadian Boxing and Wrestling Federation, president George K. Garnett of Saint John said Sunday night. Fourth, behind Englishman Johnny Williams, is James J. Parker of Barrie, Ont.

Musial Gets 10th All-Star Ball Honor

ST. LOUIS, Mo. (UP)—Stan Musial of the St. Louis Cardinals today was named to the Sporting News all-star team for the seventh straight year and the 10th time in his career.

Musial's choice gave him the distinction of having been voted on the team more often than any other player since the baseball weekly began the selections in 1925. Before this year, the Cards' outfielder had been tied with Ted Williams of the Boston Red Sox, each having been named nine times.

First base—Ted Kluszewski, Cincinnati Redlegs; second base—Bobby Avila, Cleveland Indians; third base—Al Rosen, Indians; shotstop—Al Dark, New York Giants; outfield—Willie Mays, Giants; Duke Snider, Brooklyn Dodgers, and Musial; catcher—Yogi Berra, New York Yankees; pitcher—Bob Lemon, Indians; Johnny Antonelli, Giants, and Robin Roberts, Philadelphia Phillies. Berra and Lemon polled the heaviest vote, receiving 188 apiece.

Tide to Play Nor'wests Next

Victoria's Crimson Tide rugby team will strive to overthrow the North Vancouver club when the Tide travels to Brockton Point December 18 for the second game in the McKechnie Cup English rugby series.

The Victoria squad lost the first game to the UBC Thunderbirds, 16-3, when the teams played their opening match here November 12.

The next home game for the Tide will be played here Boxing Day, December 27, against Vancouver Reps.

RACE RESULTS

GOLDEN GATE

First Race—
Blueonia (Taniguchi) $9.50 $5.50 $4.40
Two Sky (Miller) 11.40 7.20
Fleet Raider (Volzke) 4.20
Time—1.14 1-5.
Also: Pacific Flash, Princess Way, Smooth Guy, Canbar, Fleet Raider, Lovely Gene, Capt. Scott, Triple Haste, Joan Blue, Real Happy.

Second Race—
Stood Up (Marsh) $59.10 $18.10 $11.80
Prince Toney (Ford) 3.70 2.90
Mad Me (Phillippi) 5.30
Time—1.14.
Also: Barsten, Don't Quote Me, Little Taffi, Bull Rover, Recur, Prince Alpine.

Third Race—
Victory Elf (Gardiner) $20.40 $9.00 $3.60
Sir Clipper (Faulkner) 8.00 3.50
Vino Bambino (Phillippi) 2.50
Time, 1.13 1-5.
Also: I'm Going, Feudal King, Count Flood, Coqueto, Duelling Lady, Red Junior, Lomitas Time, Brave Roman, Birdie Fly.

Fourth Race—
Strict Middlin (Zufelt) $11.50 $5.00 $4.80
Lazy Jo (Volzke) 4.80 3.90
Poverty Bar (Marsh) 5.70
Time, 1.47 4-5.
Also: Forever After, Spee Damion, Maybe Baby, Contentor Tex.

Fifth Race—
Trackmaster (Moreno) $16.50 $6.50 $4.60
Covert (Taniguchi) 4.20 3.50
Gollywood (Maese) 4.20
Time, 1.41.
Also: Noir, Apache T., Imperial Red, Lover Boy.

Sixth Race—
Paula's Tex (Moreno) $0.70 $5.70 $3.20
War Whistle (Maese) 16.90 6.00
Condemnation (Taniguchi) 2.60
Time, 1.12 3-5.
Also: Copper Bell, Silver Ring, Stevenhower, Burgundy Belle.

Seventh Race—
Double Reigh (Pearson) $3.00 $3.80 $2.60
Half Caste (Shoemaker) 3.80 2.60
Gesticulator III (Maese) 4.90
Time, 1.12 1-5.
Also: Mr. Hemisphere, Kingly, Steven Mc. Novarullah.

Eighth Race—
Determine (York) $3.00 $2.50 $2.10
Poona 2nd (Nelson) 4.80 3.00
Blue Trumpeter (Taniguchi) 2.90
Time, 1.50 3-5.
Also: Classowa, Stranglehold, Smart Apple.

Ninth Race—
Speed Edition (Taniguchi) $8.80 $4.30 $3.00
Kathy Fin (Maese) 6.20 3.50
Yeckes (Volzke) 2.70
Time, 2.39.
Also: Scrappy, Stepin Past, Budding Genius, Stormsorno, Carbine Fire, Warspur, Style Trend.

TIME OUT! By JEFF KEATE

"Maybe we should remind the boss of his statement that we're not only a bowling team, but an ad for the company!"

NOTICE TO CREDITORS
HORATIO WALLACE, DECEASED

Notice is hereby given that creditors and others having claims against the estate of Horatio Wallace, deceased, formerly of 1196 Clovelly Terrace, Victoria, British Columbia, are hereby required to send them to the undersigned solicitors for the executor of the estate at 308 Bank of Toronto Building, Victoria, British Columbia, before the 20th day of January, 1955, after which date the executor will distribute the said estate among the parties entitled thereto, having regard only to the claims of which he may then have notice.

STRAITH, RUTTAN & DAVIDSON,
Solicitors for the Executor.

Howdy Pardner!

$3.85 plus tax

ROCK MOUNT DE LUXE

$3.55 plus tax

ROCK MOUNT SPECIAL OLD

HONEST WHISKIES at HONEST PRICES

Also makers of Rock Mount London Dry Gin and Rock Mount Royal Marine Rum.

ALBERTA DISTILLERS LIMITED
Calgary Canada

This advertisement is not published or displayed by the Liquor Control Board or by the Government of British Columbia

ROOFING

OVER THE OLD

That old, warped, leaky Roof need not be a loss to you! We will employ it in building you a Guaranteed New Roof. Saving much of the old roof's structural value. Saving you much in the cost of the Handsome Modern Guaranteed Roof we will build over the old roof-base! Get the facts today.

VICTORIA ROOFING & INSULATION CO.
848 Fort St. 2-2331

Maynard & Sons
SINCE 1902 AUCTIONEERS and APPRAISERS LTD.
PROBATE, INSURANCE and ADVISORY APPRAISALS

Owing to COLWOOD PARK MUSEUM SALE, DEC. 14 and 15, in our rooms, there will be no regular Wednesday Sale. It will be held either Thursday or Friday. Watch newspapers for further particulars.

WEDNESDAY, 10 A.M. — BASEMENT SALE

Almost New Carvel-Built 12-Ft. Rowboat
(Suitable for Outboard)

Garbage Cans, Toilet, Furnace Pipes, Heaters, Fire Baskets, Desks, Matting, Wheelbarrow, 2 Tents, Bicycles, Tricycles, Cupboards, Store Island, Single Plow, Furniture for all rooms, etc.

PRELIMINARY NOTICE
GIANT CLOTHING AUCTION

Men's Suits, Overcoats, Boys' and Men's Slacks, Sports Jackets, Bomber Jackets, Suedine Jackets.
SATURDAY, DECEMBER 18 — 10 A.M.

Living Costs Steady In British Columbia

OTTAWA (CP)—Living costs declined during October in six of the 10 regional cities.

The bureau of statistics reported today that mainly because of lower food prices, costs declined in Ottawa, Saint John, N.B., Halifax, St. John's, Nfld., Saskatoon-Regina and Edmonton-Calgary. The latter four cities are combined into two for survey purposes.

Costs were higher in Winnipeg and Montreal and unchanged in Toronto and Vancouver.

Rent and home ownership costs continued to increase in all areas, but the food sub-index declined in eight out of 10 areas, with lower prices for pork, some beef cuts, coffee and citrus fruits offsetting rises for tea and most resh and canned vegetables.

The regional indexes, based on 1949 prices equalling 100, on Nov. 1 with the Oct. 1 standing in brackets:

Vancouver, 118.6 (118.6); Edmonton-Calgary, 115.3 (115.6); Saskatoon-Regina, 114.8 (115.2); Winnipeg, 115.7 (115.5); Toronto, 118.9 (118.9); Ottawa, 117.2 (117.3); Montreal, 117.1 (117); Saint John, 117.5 (117.6); Halifax, 114.5 (114.6); St. John's, 102.8 (103).

The indees show changes in retail prices of goods and services in each city. They do not indicate whether it costs more or less to live in one city than another.

CHOONG WINS

EPSOM, England (AP)—E. B. Choong defeated H. A. Heah 15-11, 15-10 in an all-Malayan final of the London badminton championships Sunday.

Give YARDLEY

The gift that makes YOU remembered all year long

OTHER YARDLEY GIFT SETS
For Her—from $1.85 to $10.00
For Him—from $2.35 to $10.00

10 SHOPPING DAYS 'TIL CHRISTMAS

EATON'S Canada's Christmas Store

It's EATON'S for Assortment in Party Aprons

DIAL 2-7141

Party-Pretty Styles For The Hospitality Season!

Perky little cover-up aprons that give just enough protection while you're sewing . . . and just enough glamour to make you the prettiest hostess on the holiday scene.

P.S. — Cocktail Aprons make the kind of original, thoughtful gift a woman loves to get for Christmas.

Nylon Sheer Cocktail Aprons

Pure glamour in little apron fashions you'll want to wear all evening . . . you can choose them in red or black to contrast with your new festive fashions . . . Sprinkled with rhinestones and appliqued butterflies. Each 2.95

Cotton Half Aprons

Novelty prints and holiday-bright colours in crisp little cocktail aprons . . . various trims. Each 1 69

Mother-and-Daughter Aprons

. . . Now daughter can help mummy with Christmas dinner in her own little cobbler-style apron that matches mother's exactly, in all but size!
For mother, each 1.50
For daughter, each 1.00

Full Bib Aprons

These keep you looking fastidious all through holiday cooking chores . . . come in assorted prints with contrasting piped trims. Each 1.69

EATON'S—Aprons, Second Floor—Phone 2-7141

Residents of Sidney and Keating Exchange areas call Zenith 6100 for toll-free service.

EATON'S OF CANADA EATON'S OF CANADA EATON'S OF CANADA EATON'S OF CANADA

Shop for Sheets by Phone . . .

You'll Get Speedy, Careful Service when you

Dial 2-7141

. . . and ask for the Order Line!

Sidney and Keating Residents call Zenith 6100 for Toll-Free Service

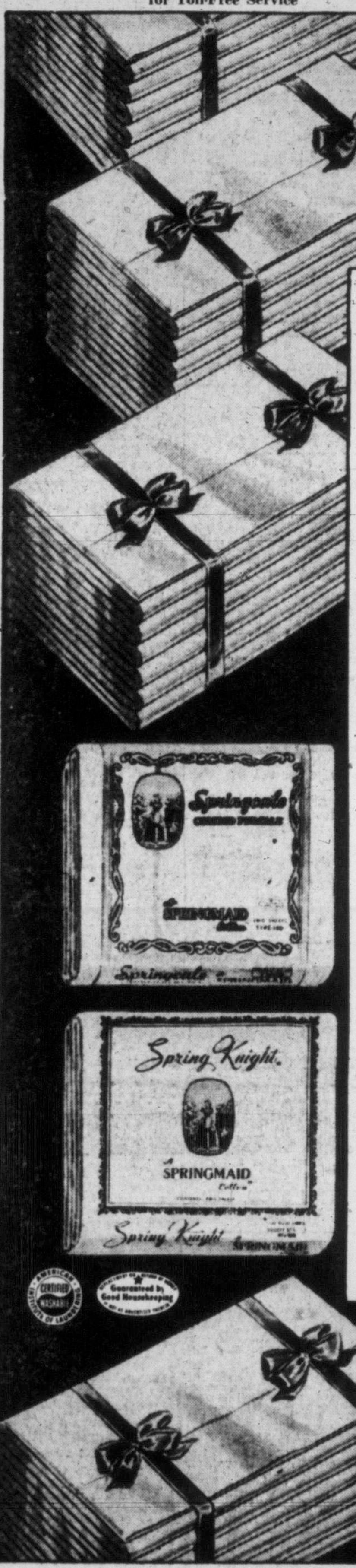

Add Decorator Beauty to Your Bedroom For So Very Little With

Springmaid Coloured

Sheets and Pillowcases

The most welcome gift you can give a home-body . . . wonderful pastel sheets with the famous "Springmaid" label, that cost you surprisingly little! Choose (for a gift or for yourself) from decorator shades that blend best with modern interiors—

blue pink yellow rose green lilac

Like all "Springmaid" sheets, these are long-wearing and heavenly soft. Pastel beauty in "Spring Knight" sheets.
Size 81x108, per pair 8.95
Pillow Cases, per pair 1.79

Heavenly hues in "Springcale" combed silky-smooth sheets.
Size 81x108, per pair 11.95
Pillow Cases, per pair 3.25

EATON'S—Household Linens, Third Floor—Phone 2-7141

EATON'S "Little" Furs . . . For a Big Christmas

Neckpieces and Stoles She'll Wear and Love Long After This Christmas!

Every woman adores luxury . . . and because she's someone pretty special to you, you'll want to wrap her in the luxury of these "little" furs from EATON'S. Beautiful furs, beautifully manipulated in a precious Christmas collection.

Budget Plan Terms May Be Arranged If Desired

DIAL 2-7141

Neckpieces
Russian Squirrel (dyed) Set of four skins, each 35.00
Russian Kolinsky (dyed). Set of four skins, each 58 00 and 78.00
Baum Marten 3-skin sets, each 103.00
4-skin sets, each 138.00

Stoles
Canadian Squirrel (dyed) stole . . . 159 00 to 198.00
China Mink (dyed) stole . . . 228 00 to 248.00
Muskrat Flank (dyed) stole, 138.00

EATON'S—Furs, Second Floor, Phone 2-7141

Choose ROYAL QUIET DE LUXE Portable Typewriter . . . Buy Tuesday at Savings of 24.50

Only 9.25 Down Buys This Fine Christmas Gift

DIAL 2-7141

Brand-New Machines, Ordinarily 112.50 Each

Be early Tuesday! Take advantage of the special low price on these top-flight portable Royal typewriters! They're the popular favourites with speed selector—line meter—tabulator—back spacer—two-colour ribbon adjuster. Only a limited quantity at this price—and a worthwhile saving of 24.50 on the machine you buy Tuesday! Special, each 88.00

Budget Plan Terms . . . Down Payment 9.25 Monthly Payments as low as 5.50

Precision-Made "Monitor" Portables With Carrying Case

Manufactured for the T. Eaton Co.

Sturdy typewriters with stencil cutter — back spacer — margin release—standard one or two-colour ribbon—automatic ribbon switch—standard keyboard—carriage lock—cleaning kit. Special, each 64.49

Budget Plan Terms . . . Down Payment, 6.75 Monthly Payments as low as 6.75

EATON'S—Stationery, Main Floor—Phone 2-7141

It Pays to Shop at EATON'S STORE HOURS: 9 a.m. to 5 p.m. Wednesday, 9 a.m. to 1 p.m. — Phone 2-7141 THE T. EATON Co CANADA LIMITED

Weather:
Rain Tuesday
Details on Page 5

Victoria Daily Times

The Home Paper
TELEPHONE 2-3131
NIGHT
Circulation (to 8 p.m.) 2-3131
Classified (to 8 p.m.) 2-3131
Night Editor (to 9 p.m.) 2-3135

VOL. 121, No. 291 — VICTORIA, B.C., MONDAY, DECEMBER 13, 1954—24 PAGES — PRICE: 7 CENTS, SATURDAY, 10 CENTS

Peiping Radio Spurns UN Bid on Prisoners

Candle Crown Honors St. Lucia

Real candles gleamed in the St. Lucia crown worn this morning by Helen Nilsson, daughter of Mr. and Mrs. John Nilsson, 1017 Catherine Street, as she and her Swedish-born parents celebrated the day which traditionally opens the Swedish Yuletide season. Like many other Canadians, the Nilsson family keeps up the traditions of their homeland. (Times Photo.)

WILL GENERALS PULL A-WEAPON TRIGGER?

PARIS (UP)—The western powers today opened a week of showdown conferences which will decide whether generals or politicians will be authorized to order atomic weapons used to halt a possible Communist invasion.

The key issue to be decided is whether the military chiefs of the North Atlantic Treaty Organization (NATO) would be empowered to pull the trigger of atomic war, or whether they would first have to ask permission of the 14-member governments.

OTTAWA (BUP)—External Affairs Minister Lester B. Pearson and Defense Minister Ralph Campney fly to Paris Tuesday for the North Atlantic council meeting.

Bath Lives Up to Its Name

A young cyclist pedals doggedly on through Bath's flooded Lower Bristol Road, while a child crossing the road watches anxiously as the water nears the top of his Wellington boots. About half a mile of the road was under water after the River Avon had overflowed. All buses and other traffic was diverted from the road, which is one of the city's two links with Bristol. (SNS Photo.)

Formal Answer Waited on Trip Of Hammarskjold

HONG KONG (Reuters) Communist China today brushed off as "fantastic" a United Nations charge that the sentencing of 11 American airmen on spy charges violated the Korean truce. It added that the UN "has no right to interfere" in the matter.

This marked China's first official reaction to the week-end UN resolution branding the imprisonment of the airmen a breach of the armistice agreement and calling for their release. It was made in the Peiping People's Daily, the official government newspaper.

"The American spies deserved their punishment and their crimes cannot be denied," the paper declared.

It said "the American imperialists . . . have again forced the General Assembly to discuss the so-called complaint submitted by the United States delegation and used their voting machine to carry through the American-made fantastic resolution."

UNITED NATIONS, N.Y. (AP) — UN Secretary-General Dag Hammerskjold and his aides settled down today in a spell of watchful waiting for an answer from Red China on Hammarskjold's proposed trip to Peiping to discuss the case of 11 U.S. airmen imprisoned as spies.

There was no comment immediately from UN officials on a Peiping radio broadcast early today asserting that the United Nations "has no right to interfere with China's sentencing of the American spies."

The broadcast made no direct reference to Hammarskjold's cable to premier Chou En-lai Friday night proposing that they meet in Peiping soon after Dec. 26 to discuss the case of the fliers and all other UN personnel still held ctptive.

A UN spokesman said Sunday night that the secretary-general would not be disappointed if several days elapsed before a formal answer came.

POSSIBLE MEDIATORS

In addition to the secretary-general's cable to Chou, lines into Peiping were being kept open through Sweden and India.

Hammarskjold's nephew Peder is Swedish charge d'affaires in Peiping.

Britain's chief delegate to the UN, Anthony Nutting, told an American television audience Sunday his government "will do anything that we can" through the British charge d'affaires in Peiping to help effect the prisoners' release.

TACTICAL BLUNDER?

TOKYO (UP) — Some Asian diplomats believe United Nations Secretary-General Dag Hammarskjold may have made a tactical blunder in asking for a conference in Peiping on the fate of 11 U.S. airmen who have been imprisoned as spies by the Red China regime.

They believe that Hammarskjold's visit to Peiping—if made—would play into the hands of the Communists.

These sources believe it may be possible for the Red Chinese to convince millions of Asians that the United Nations has requested permission to come to Peiping and beg for a favor.

They would not predict that the move would backfire. But they said such a development is a distinct possibility.

LEGEND OF BLINDED SAINT

Swedish Yuletide Began at Dawn

Although separated by many miles and, in some cases, many generations from the land of their origin, a large number of Victoria families honor the Christmas traditions of their ancestors.

This is the first of a series describing how the Yuletide customs of other land are followed in Victoria.

By HUMPHRY DAVY

Christmas In Other Lands

A crown decked with lighted candles gleamed in Helen Nilsson's hair. She was dressed in a flowing white robe, caught at the waist with a brilliant red sash. In her hair, and at her throat, were twigs of whortleberry.

Helen, had risen early, long before the first grey light of dawn, at her parents' home, 1017 Catherine Street. For this day, December 13, in the tradition of her Swedish homeland is the day of St. Lucia, and the beginning of the Swedish Yuletide season which extends to January 13.

Like so many Canadians, her parents, Mr. and Mrs. John Nilsson, keep up the traditions of their native land—especially during this season.

And 16-year-old Helen this morning enacted the honored role of St. Lucia, just as hundreds of maidens did today in Sweden.

The day commemorates a girl of the Catholic faith who was elevated to sainthood in the Middle Ages. According to legend, her eyes were put out by heathens. In Sweden, where daylight lasts only six hours during the winter, she was for centuries symbolized the return of light—hence the burning candles in the crown Hilda wore today.

AWAKEN FAMILY

Each "St. Lucia" in Swedish families awakens the adults when the rooster crows, offering trays of steaming, sweetened black coffee and Lucia buns flavored with saffron.

Schools, offices and factories throughout Sweden elect their own "Lucias," and processions are held in every town and village.

"Nobody works very hard on St. Lucia Day in Sweden," Mrs. Nilsson, who came here two years ago, explains. "Christmas Eve is another great time for us. It is then we celebrate Christmas. After dinner, the Gnome of Good Luck enters the house with gifts, and leaves them on the floor. He is a little like your Santa Claus."

FIND BOAT OF MISSING LOGGER

VANCOUVER (CP)—Scores of volunteer searchers began scouring the steep shores of Jervis Inlet today in a last bid to locate a logging camp operator missing since last Wednesday on a 20-mile boat trip.

The land search, organized by the RCMP at Powell River, was started after wreckage of Ernie Pohl's 24-foot speedboat was found in the inlet Saturday.

Pohl, 34, co-owner of Pohl Brothers Logging Camp, vanished after he set out from the camp bound for Pender Harbor to obtain treatment for a stomach ailment.

Air search was called off Saturday.

Work Starts Next Month in 'Shift' Schools

$3 Million Plan Approved . . . Except in Oak Bay Area

Schools now on shift system will be the first to receive attention when the Greater Victoria School Board undertakes the $3,129,000 building program, approved by ratepayers last week.

Result of the vote, announced Saturday night, showed property owners passed the school referendum with a margin of 3.6 per cent.

Affirmative ballots came to 63.6 per cent of the total votes cast. The question required 60 per cent approval to carry.

READY IN SEPTEMBER

Oak Bay was the only area to refuse endorsation. There, a slim turnout gave the proposition a 57 per cent affirmative vote, 3 per cent less than the required majority. Nonetheless, Oak Bay now is bound to the school board's program because of the over-all endorsation. Oak Bay's Reeve Fred Norris last week attacked the referendum as "wrong," from a municipal viewpoint, and hinted his council is turning over the thought of withdrawing from the Greater Victoria school set-up.

Schools now on shift, which are slated for major additions, are Oaklands, View Royal and Doncaster. It is understood work at these centres will be commenced early in the New Year so that some extra classrooms will be ready for the 1955-56 school year, beginning next September.

Oaklands School is slated for a 10-room addition; View Royal, a four-room addition, and Doncaster, an eight-room addition.

Another project expected to be given priority is a new eight-room Macaulay elementary school to be built adjacent to National Defense property between Lyall and Wychbury. It is needed to relieve overcrowding at Lampson Street School and to provide close-to-home facilities for 160 servicemen's children, now required to go by bus to the John Stubbs Elementary School at Belmont Park.

There were 12,490 ballots counted on the referendum question. Of this total, 7,939 were in favor and 4,551 against.

All sections of the school district posted a majority "yes" vote, although Oak Bay fell short of the 60 per cent mark.

OFFICIAL RESULTS

Here is the breakdown:

Victoria—3,728 yes and 2,267 no; 62 per cent.

Saanich—2,451 yes and 1,380 no; 64 per cent.

Esquimalt—859 yes and 339 no; 72 per cent.

Oak Bay—713 yes and 539 no; 57 per cent.

View Royal—188 yes and 26 no; 88 per cent.

While voting on the referendum was restricted to property owners, many who received ballots did not use them. In the city there were 336 ballots rejected—most of them blank.

Walter Jeune, chairman of the school board, said he was "delighted" with the endorsement given by the ratepayers to the building program.

Reeves of Saanich, Esquimalt and Oak Bay expressed satisfaction with the result.

Cost of the $3,129,000 program will be shared equally by the school district and the provincial government. The program will be spread over a three-year period.

NEW RAINS LASH BRITAIN

Eton Fields, Windsor Hit by U.K. Floods

LONDON (UP)—Menacing new rains pelted down on the British Isles today, piling new high water over parts of England and threatening to increase the property damage from Ireland's worst flood in a century.

Floods and landslides also blocked traffic on many Italian roads and left scores homeless in Sicily.

The Thames River valley was the hardest-hit region of England, with the worst floods since 1947.

The river buried acres of the playing fields of Eton, and surrounded two lodges and poured over gardens and farmlands on the royal estate of Windsor Castle.

Water ran knee-deep in the streets of Maidenhead, Wraysbury, Atchet and Taplow.

A new flood threat rose simultaneously in Ireland. Heavy rains stopped the fall of the River Shannon and swelled it an inch higher. Rescue headquarters at Athlone said the main threat of the new river rise lay in the Banagher-Shannon bridge area of the Shannon delta.

Severe new rises in the Shannon could imperil the homes of 2,500 homesteaders in the delta.

WIRE BRIEFS

Dulles Going to Paris

WASHINGTON (UP) — Secretary of State John Foster Dulles will fly to Paris Tuesday to try to bolster French support for German rearmament.

Pope Has Fever

VATICAN CITY (UP) — Pope Pius XII developed a slight fever today from week-end overwork. Authoritative Vatican sources said the Pope was tired. They said his doctors had forbidden him to return to the desk where he had been sitting up, working on church papers.

Motorist Charged

NORTH VANCOUVER (CP) —William George Fairbairn was charged with manslaughter today in the traffic death Sunday of Edward Atkinson, 59, of North Vancouver. Atkinson died in hospital a few hours after he was found unconscious on a roadway near his home.

Arrives in Ottawa

OTTAWA (CP)—Sqdn. Ldr. A. R. MacKenzie, freed a week ago by the Chinese Communists, arrived here today to report to RCAF headquarters, Defense Minister Campney and External Affairs Minister Pearson.

The 34-year-old flier, who spent two years in a Chinese prison, arrived by air from his Montreal home and was taken immediately to headquarters.

Aged B.C. Clergyman Rescued From Fire

WHALLEY (BUP)—An 81-year-old clergyman was rescued from his blazing home here Sunday after leading his elderly wife to safety. The fire completely destroyed the four-room home of the Rev. and Mrs. F. H. Lambert and all the couple's personal effects were lost.

18 Island Soldiers Among Korea Veterans

SEATTLE (BUP)—The largest contingent of Canadian troops to return from the Far East docked here this morning when 1,300 soldiers arrived aboard the U.S. troopship General J. Pope. There were 18 Vancouver Island men aboard.

Labor Chiefs Hold Session With Wicks

VANCOUVER (CP) — Labor leaders, armed with proposals hammered out at a week-end meeting, will meet here today with Labor Minister Dicks in an effort to find a provincial answer to unemployment.

The mass rally, sponsored by Vancouver Trades and Labor Council and Vancouver Labor Council, was attended by members of Parliament, members of the Legislative Assembly and civic officials.

It heard criticism of the Social Credit government for inaction in the face of an estimated 20,000 unemployed persons in Vancouver alone.

Suggestions which came out of the meeting called for a conference of B.C. government and municipal officials to draft a program of projects to start at once; a permanent volunteer government-management-labor committee on seasonal unemployment; awarding of provincial and municipal contracts for fall and winter where possible; full use of the National Housing Act.

Pub Operators Must Come Here For License

Almost 400 hotel operators fro mevery corner of B.C. have been forced to make special trips to Liquor Commission offices here for a five-mniute visit.

An obscure section of the new Liquor Act is the reason.

The section, number 32, reads: "No license shall be issued unless an applicant appears in person . . ."

No one seems to know the reason for the provision, and the applicants are sent on their way home after a short chat with Commissioner Col. D. McGugan.

The applicants are owners of beer parlors, all of whose licenses will expire on December 31. To operate after that date, they must be re-licensed under the new act, and automatically become public houses.

Last year, there were 376 such beer parlors operating in B.C. By all indications, there will be the same number of public houses in operation after January 1.

Electric Storm Knocks Out Power Service

An electrical storm, one of the few to occur here at this time of year, shattered the usual midnight peace and quiet Sunday night with about five minutes of violent thunder and lightning.

The storm, centred over Royal Oak, knocked out power transmission facilities in the Royal Oak-Glanford Avenue area that were not restored until 7.55 a.m. today.

It started at 11.48 p.m.

Weatherman William Mackie said it was only the sixth electrical storm to hit Victoria in December in the 56 years of weather recording here. They usually occur in July, August and September.

The first lightning flash and roll of thunder was the most severe, and woke a good many sleeping residents who said later the storm was "right over my house."

"It woke me up," Mr. Mackie said, "and I'll swear it was right over head."

He lives in the Cordova Bay district.

Residents elsewhere in the city and district reported their lights faded momentarily after the first sharp crash of thunder.

Mackie blamed the storm on unstable air in the wake of a weather system that passed over the city and district Sunday.

Another system over the weathership this morning will bring rain and southwest winds of 25 miles per hour to Victoria, Tuesday, Mr. Mackie said. Temperatures will range between 40 and 46 degrees.

Edmonton To Be New Home of Famed PPCLI

OTTAWA (BUP) — The defense department announced today that Edmonton would become the permanent home base of the Princess Patricia's Canadian Light Infantry and that the Queen's Own Rifles of Canada would be based in the Calgary quarters now used by the PPCLI.

New permanent accommodations for the Princess Patricia's are being built at Edmonton. They will be completed during 1956.

The decision to shift the Patricias, one of Canada's proudest fighting units, to Edmonton, was "solely in the interests of military efficiency," the department said.

Quebec School Fire.

LOUISVILLE, Que. (BUP)—Three to four hundred youths escaped today when fire broke out at the St. Louis de Gonzague College in this town of 5,000 persons about 21 miles from Three Rivers.

First reports indicated no one was killed or injured in the blaze, which broke out at 10 a.m. and reported under control at 1.35 p.m.

Lloyds Pays $3 Million Fine For Onassis

LIMA, Peru (AF)—Lloyds of London today paid the $3,000,000 fine imposed on shipping magnate Aristotle Onassis' whaling fleet for operating in waters claimed by Peru.

Peruvian naval and air units last month seized five of Onassis' Panama-registered whalers, charging they were within the 200-mile limit this country claims as territorial waters. The whalers arrived Sunday under naval escort at Callao, eight miles west of Lima. A reliable source said Peru had warned Onassis it would confiscate the vessels and sell them at public auction if the fine was not paid.

Lloyds of London had insured the fleet against confiscation.

INTIMIDATION CHARGED

Judge, Magistrate Told to Resign From Police Body

(From CP and BUP Dispatches)

VANCOUVER (CP) — Ald. Birt Showler, charging "intimidation of the worst kind," has called for the resignation from the Vancouver police commission of Judge R. A. Sargent and Magistrate Oscar Orr.

Only other member of the commission is the chairman, Mayor Fred Hume.

The alderman made the demand over criticism brought by the two commissioners against Const. Dan Brown, secretary of the Vancouver branch of the Police Federal Union. Judge Sargent and Magistrate Orr said Brown had been "insubordinate" to police chief Walter Mulligan.

Const. Brown had told a Vancouver newspaper he thought the capture of escaped convict Robert Bates by a two-man traffic car was a sound argument for returning the second man to patrol cars.

Chief Mulligan has cut cruiser car crews from two to one man in an economy move.

Judge Sargent told Brown "get off the force if you want to be a labor man."

"They have been on the commission so long they have entirely forgotten their duties to the citizens of Vancouver and the police force," Ald. Showler said.

"I really shouldn't say anything—because any time we do, we are told bluntly by the mayor it's none of our business. It's a dictatorship of the worst kind. I'm astounded that a man

(Continued on Page 23)

Index to Inside Pages

	Page
Canada to Boost Colombo Plan Aid By $1 Million	5
Four Children, Father Welcome War Hero Home	7
Incumbents Retain Seats in Local Votes	3
"Other Woman" Seen in Dr. Sam's Life	3
Vancouver Jaycees Burn 8,000 Horror Comic Books	5

Alvarez	5	Entertainment	17	Roberts	13
Ask the Times	13	Enke	5	Sports	8 and 9
Bridge	18	Finance	10	Why Grow Old?	14
Classified	18	Island Digest	6	Women	14 and 15
Comics	16	London Letter	5	Your Horoscope	20
Droodles	13	Radio and TV	19		

It's a good thing th' kids aren't as careless about goin' t' school as th' grown-ups are about votin'.

★ ★ ★

Nothin' new in Peiping's talk. They're just provin' thet commies act like commies.

★ ★ ★

When it comes t' Mister Gunderson usin' an office in th' Buildin's it ain't so important which as why.

'NAUSEATING,' 'HORRIBLE,' 'APPALLING'

TV Play of Orwell's '1984' Too Much for British Stomach

LONDON (Reuters) — Angry television viewers protested to the BBC and newspapers Sunday night against a TV production of "1984," about an imaginary political nightmare world of the future.

Complaints, running into the hundreds, said the play was "disgusting," "neauseating," "horrible," and "appalling." It brought the largest number of protests the BBC has ever known.

Before "1984" began, the BBC warned that the play was "unsuitable for elderly people or the younger members of the family."

The play was based on the novel "1984" by the late George Orwell.

Among the scenes which viewers found horrifying was one where the young hero lay strapped to a mechanical coffin-like torture machine with a dial which registered the degree of pain as he was being "brain-washed." The scene was shown with accompanying groans and cries of pain.

The hero was then dragged into another room and confronted with a mask to be fitted to his face and then connected to a cage of hungry sewer rats.

The Daily Express splashed the audience protests on its front page under the headline, "Tortures on Television Horrify Whole Nation."

British newspapers printed statements from viewers who telephoned in to protest.

"I trembled with fear. It was not fit for ordinary decent-minded human beings to see," one woman told the News-Chronicle.

TO BE SHOWN AGAIN

A BBC spokesman said: "We put the play on because we felt we were giving viewers a masterpiece of our time. It is a major work adapted from a book by one of our finest modern authors.

"Despite the protests, the play is still scheduled to be shown again Thursday night."

LATE SPORT RACES

FOUR STAR FINAL

NEWS FLASHES STOCKS

Weather: Rain Tuesday
Details on Page 5

Victoria Daily Times

The Home Paper
TELEPHONE 2-3131
NIGHT
Circulation (to 8 p.m.)---2-3131
Classified (to 8 p.m.)---2-3131
Night Editor (to 9 p.m.) 2-3135

VOL. 121, No. 291 ★★★★ VICTORIA, B.C., MONDAY, DECEMBER 13, 1954 —24 PAGES PRICE: [illegible] CENTS SATURDAY, 10 CENTS

B.C. GAS PIPELINE ASSURED BY DEAL

$100,000,000 Project Under Way Next Year

Construction will start early next year on a natural gas pipeline from the Peace River through B.C. to serve the lower mainland and the northwest United States.

Announcement was made in Vancouver today by Premier W. A. C. Bennett.

Contract for the gas line was signed today in Tulsa, Oklahoma, by Frank McMahon, of Westcoast Transmission Co., Roy Fish, of Pacific Northwest Gas Pipeline Corp., and Paul Kayser, of El Paso Natural Gas Co.

Cost of the pipeline has been estimated at $110,000,000.

The contract calls for an initial capacity of 300,000,000 cubic feet of gas per day. Premier Bennett said construction will start as "early as possible in 1955."

He said Canadian labor and materials will be used "where absolutely possible."

Signing of the contract means Westcoast will withdraw its appeal against a U.S. ruling giving Pacific Northwest natural gas supplying franchise in the U.S. northwest states.

This is the largest single development projected in the province since the completion of Alcan's Kitimat and Kemano plants.

It will result in the hiring of hundreds of workers, and will give a tremendous boost to industrial development throughout the entire province.

FINAL ★★★★ BULLETINS

Girl Crushed Under Iron Pipes

QUEBEC (CP)—An 18-year-old girl was crushed to death today when 35 cast iron pipes, weighing a total of 22,000 pounds, spilled from a truck and thundered over a sidewalk and into a garage parking lot.

Bernadette Fournier was dragged 20 feet by the rolling pipes and finally crushed. She had been walking along the sidewalk.

A police investigation was began.

Israel Releases Pilot, Arabs

JERUSALEM (AP)—Israel today released the Greek pilot and four of nine Arabs detained after their Syrian airliner was forced down by Israeli fighters at Lydda airport, near Tel Aviv, Sunday.

Milk Control Return Asked

VANCOUVER (CP)—A spokesman for the Vancouver Island Dairymen's Association today asked a royal commission to reimpose full controls on milk until conclusion of the present inquiry.

The appeal was made by H. G. Robinson, secretary-manager of the association, to Mr. Justice J. V. Clyne.

Four Perish in Quebec Fire

RIVIERE-DU-LOUP, Que. (CP)—Four persons were burned to death and six others suffered burns in a fire that destroyed a two-story house at nearby Van Buren, Me., it was learned here today.

The fire occurred early Sunday.

Wolverhampton Beats Hungary 3-2

WOLVERHAMPTON, Eng. (AP) — Wolverhampton Wanderers, English League, First Division leaders, tonight defeated Honved of Hungary, 3-2, in an international soccer game on a muddy field here.

Toronto Motorists Fined Heavily

TORONTO (CP)—Magistrate F. C. Gullen gave warning today of what may happen to Toronto motorists who drink and drive during the Christmas season.

He fined David Hunter, 43, $205 or 30 days for driving while his ability was impaired. He also fined Henry Barnes, 43, $155 or 30 days on a similar charge.

"This is the time of the year when traffic is heavy, motorists need all their faculties and must have full control of their cars," said the magistrate.

INTIMIDATION CHARGED

Judge, Magistrate Told to Resign From Police Body

(From CP and BUP Dispatches)

VANCOUVER (CP) — Ald. Birt Showler, charging "intimidation of the worst kind," has called for the resignation from the Vancouver police commission of Judge R. A. Sargent and Magistrate Oscar Orr.

Only other member of the commission is the chairman, Mayor Fred Hume.

The alderman made the demand over criticism brought by the two commissioners against Const. Dan Brown, secretary of the Vancouver branch of the Police Federal Union. Judge Sargent and Magistrate Orr said Brown had been "insubordinate" to police chief Walter Mulligan.

Const. Brown had told a Vancouver newspaper he thought the capture of escaped convict Robert Bates by a two-man traffic car was a sound argument for returning the second man to patrol cars.

Chief Mulligan has cut cruiser car crews from two to one man in an economy move.

Judge Sargent told Brown "get off the force if you want to be a labor man."

"They have been on the commission so long they have entirely forgotten their duties to the citizens of Vancouver and the police force," Ald. Showler said.

"I really shouldn't say anything—because any time we do, we are told bluntly by the mayor it's none of our business. It's a dictatorship of the worst kind. I'm astounded that a man

(Continued on Page 23)

Peiping Radio Spurns UN Bid On Prisoners

Formal Answer Awaited on Trip To Red China by Hammarskjold

Four-Star —242 —Peiping —

HONG KONG (Reuters)—Communist China today brushed off as "fantastic" a United Nations charge that the sentencing of 11 American airmen on spy charges violated the Korean truce. It added that the UN "has no right to interfere" in the matter.

This marked China's first official reaction to the week-end UN resolution branding the imprisonment of the airmen a breach of the armistice agreement and calling for their release. It was made in the Peiping People's Daily, the official government newspaper.

"The American spies deserved their punishment and their crimes cannot be denied," the paper declared.

It said "the American imperialists . . . have again forced the General Assembly to discuss the so-called complaint submitted by the United States delegation and used their voting machine to carry through the American-made fantastic resolution."

UNITED NATIONS, N.Y. (AP) — UN Secretary-General Dag Hammarskjold and his aides settled down today in a spell of watchful waiting for an answer from Red China on Hammarskjold's proposed trip to Peiping to discuss the case of 11 U.S. airmen imprisoned as spies.

There was no comment immediately from UN officials on a Peiping radio broadcast early today asserting that the United Nations "has no right to interfere with China's sentencing of the American spies."

The broadcast made no direct reference to Hammarskjold's

(Continued on Page 6)

Electric Storm Knocks Out Power Service

An electrical storm, one of the few to occur here at this time of year, shattered the usual midnight peace and quiet Sunday night with about five minutes of violent thunder and lightning.

The storm, centred over Royal Oak, knocked out power transmission facilities in the Royal Oak-Glanford Avenue area that were not restored until 7.55 a.m. today.

It started at 11.48 p.m.

Weatherman William Mackie said it was only the sixth electrical storm to hit Victoria in December in the 56 years of weather recording here. They usually occur in July, August and September.

The first lightning flash and roll of thunder was the most severe, and woke a good many sleeping residents who said later the storm was "right over my house."

"It woke me up," Mr. Mackie said, "and I'll swear it was right over head."

He lives in the Cordova Bay district.

Residents elsewhere in the city and district reported their lights faded momentarily after the first sharp crash of thunder.

Mackie blamed the storm on unstable air in the wake of a weather system that passed over the city and district Sunday.

Another system over the weathership this morning will bring rain and southwest winds of 25 miles per hour to Victoria, Tuesday, Mr. Mackie said. Temperatures will range between 40 and 46 degrees.

18 Island Soldiers Among Korea Veterans

SEATTLE (BUP)—The largest contingent of Canadian troops to return from the Far East docked here this morning when 1,300 soldiers arrived aboard the U.S. troopship General J. Pope. There were 18 Vancouver Island men aboard.

Bath Lives Up to Its Name

A young cyclist pedals doggedly on through Bath's flooded Lower Bristol Road, while a child crossing the road watches anxiously as the water nears the top of his Wellington boots. About half a mile of the road was under water after the River Avon had overflowed. All buses and other traffic was diverted from the road, which is one of the city's two links with Bristol. (SNS Photo.)

NEW RAINS LASH BRITAIN

Eton Fields, Windsor Hit by U.K. Floods

LONDON (UP)—Menacing new rains pelted down on the British Isles today, piling new high water over parts of England and threatening to increase the property damage from Ireland's worst flood in a century.

Floods and landslides also blocked traffic on many Italian roads and left scores homeless in Sicily.

The Thames River valley was the hardest-hit region of England, with the worst floods since 1947.

The river buried acres of the playing fields of Eton, and surrounded two lodges and poured over gardens and farmlands on the royal estate of Windsor Castle.

Water ran knee-deep in the streets of Maidenhead, Wraysbury, Atchet and Taplow.

A new flood threat rose simultaneously in Ireland. Heavy rains stopped the fall of the River Shannon and swelled it an inch higher. Rescue headquarters at Athlone said the main threat of the new river rise lay in the Banagher-Shannon bridge area of the Shannon delta.

Severe new rises in the Shannon could imperil the homes of 2,500 homesteaders in the delta.

Vancouver Stocks

Last-hour sales on the Vancouver stock exchange this afternoon: 1,000 Van-Tor 48c, 500 Gas Exploration 68c, 4,000 Fargo Oils $1.60, 400 Canadian Atlantic $6.25, 10,000 Yankee Princess 90c and 2,000 at 91c, 1,000 Charter Oils $1.52, 200 Canadian Collieries $8.70, 200 Pacific Pete $12.50, 200 United $1, 2,000 National Exploration 73½c.

Dulles Going to Paris

WASHINGTON (UP) — Secretary of State John Foster Dulles will fly to Paris Tuesday to try to bolster French support for German rearmament.

Quebec School Fire

LOUISVILLE, Que. (BUP)—Three to four hundred youths escaped today when fire broke out at the St. Louis de Gonzague College in this town of 5,000 persons about 21 miles from Three Rivers.

B.C. 'Doing Something' About Unemployment Says Gaglardi

VANCOUVER (CP)—Works Minister P. A. Gaglardi today said the government "is doing something about unemployment."

He made his statement following demands by trade unionists for stepped-up public works to combat unemployment. The unionists called for "immediate action," on building of roads, bridges, highways and other public works.

In a telegram from Williams Lake, where he is visiting today, Mr. Gaglardi said:

"The provincial government is doing something about unemployment through the department of public works."

He said he had personally opened four B.C. public works contracts last week.

EXAMPLE GIVEN—

"I called tenders on the first six miles of the Squamish highway," he said. "This could be close to a $2,000,000 job."

"Through the ordinary course of events many highway and building contracts were called early and late this fall and are still in progress because of good weather."

Federal Works Minister Robert Winters had criticized progress on the B.C. section of the Trans-Canada Highway, but Mr. Gaglardi said:

"B.C.'s spending on a per capita basis on the Trans-Canada highway is twice as high as that of any other government in Canada."

VANCOUVER (CP) — City council today appointed two aldermen to join a special delegation to Victoria to plead for financial aid for Vancouver's unemployed workers. Action came after the Vancouver presbytery of the United Church, the Comunity Chest and Council and the Building Trades Council, outlined the seriousness of the present situation.

Alderman Jack Cornett and Ald. Anna Sprott will go to Victoria with representatives of the Community Chest and the labor group to press for social assistance aid.

Harry Morrow, associate minister of First United Church, told council that private agencies are finding the burden of helping the unemployed "almost beyond their resources."

He said the number of meal tickets being given out is "far in excess of previous years."

Labor Chiefs Hold Session With Wicks

VANCOUVER (CP) — Labor leaders, armed with proposals hammered out at a week-end meeting, will meet here today with Labor Minister Wicks in an effort to find a provincial answer to unemployment.

The mass rally, sponsored by Vancouver Trades and Labor Council and Vancouver Labor Council, was attended by members of Parliament, members of the Legislative Assembly and civic officials.

It heard criticism of the Social Credit government for inaction in the face of an estimated 20,000 unemployed persons in Vancouver alone.

Suggestions which came out of the meeting called for a conference of B.C. government and municipal officials to draft a program of projects to start at once; a permanent volunteer government-management-labor committee on seasonal unemployment; awarding of provincial and municipal contracts for fall and winter where possible; full use of the National Housing Act.

WILL GENERALS PULL A-WEAPON TRIGGER?

PARIS (UP)—The western powers today opened a week of showdown conferences which will decide whether generals or politicians will be authorized to order atomic weapons used to halt a possible Communist invasion.

The key issue to be decided is whether the military chiefs of the North Atlantic Treaty Organization (NATO) would be empowered to pull the trigger of atomic war, or whether they would first have to ask permission of the 14-member governments.

OTTAWA (BUP)—External Affairs Minister Lester B. Pearson and Defense Minister Ralph Campney fly to Paris Tuesday for the North Atlantic council meeting.

OL' VIC SAYS:

It's a good thing th' kids aren't as careless about goin' t' school as th' grown-ups are about votin'.

★ ★ ★

Nothin' new in Peiping's talk. They're just pro[illegible]in' thet commies act like commies.

★ ★ ★

When it comes t' Mister Gunderson usin' an office in th' Buildin's it ain't so important which as why.

'NAUSEATING,' 'HORRIBLE,' 'APPALLING'

TV Play of Orwell's '1984' Too Much for British Stomach

LONDON (Reuters) — Angry television viewers protested to the BBC and newspapers Sunday night against a TV production of "1984," about an imaginary political nightmare world of the future.

Complaints, running into the hundreds, said the play was "disgusting," "nauseating," "horrible," and "appalling." It brought the largest number of protests the BBC has ever known.

Before "1984" began, the BBC warned that the play was "unsuitable for elderly people or the younger members of the family."

The play was based on the novel "1984" by the late George Orwell.

Among the scenes which viewers found horrifying was one where the young hero lay strapped to a mechanical coffin-like torture machine with a dial which registered the degree of pain as he was being "brainwashed." The scene was shown with accompanying groans and cries of pain.

The hero was then dragged into another room and confronted with a mask to be fitted to his face and then connected to a cage of hungry sewer rats.

The Daily Express splashed the audience protests on its front page under the headline, "Tortures on Television Horrify Whole Nation."

British newspapers printed statements from viewers who telephoned in to protest.

"I trembled with fear. It was not fit for ordinary decent-minded human beings to see," one woman told the News-Chronicle.

TO BE SHOWN AGAIN

A BBC spokesman said: "We put the play on because we felt we were giving viewers a masterpiece of our time. It is a major work adapted from a book by one of our finest modern authors.

"Despite the protests, the play is still scheduled to be shown again Thursday night."

OVERNIGHT ENTRIES

GOLDEN GATE

FIRST RACE — Six furlongs:
Heel Play 112
Flashy Groom 118
Sheba T. 104
Didjano 105
Fall Leaves 104
Bric Supply 112
Weed Weed 112
Belle Tarius 109
Altas' Next 112
Mission Flyer 109
Miss Regal 109
Bulldozer 112
Wac Salute 104
Georgia Ginny 104
Nicocilis 115
Breezing Miss 104

SECOND RACE—One mile:
Lossie 103
Lady Trumpeter 104
Capt. Scott 114
Furnace Creek 112
Lovely Gene 109
Diana Zev 111
Black Stitch 112
Bumblebee 114
Stormsorono 104
Geembea 109
Golden Poppy 104
Mike's Guy 112
Jungle King 109

THIRD RACE — Six furlongs:
Silvery Did 111
I Pass 112
Mad Me 111
Lodge Woman 106
Top Emperor 114
Bac's Ace 116
Feudal King 109
Brave Fox 114
Movie Screen 111
Chalon 109
Stimulate Me 108
Castel Light 114
On Your Mark 114
English Kin 114
Don't Quote Me 111
Bullrelis 114

FOURTH RACE — Six furlongs:
To Arms 111
Fire Princess 113
Happy Alibhai 120
Frennamine 108
Gala Vonnie 108
Vegas Miss 117
Spanglet 111
Illescas 120
Broke Out 120
Ortiz Beauty 119
Tiff 111
Glissando 120

FIFTH RACE — Six furlongs:
Red Junior 114
Silver In 114
Lomitas Time 114
Cliff House 116
On The Spot 114
End To End 119
Holly's Girl 113
Sewttle Belle 116
Top Royal 116
Cee Jay Bee 109
Elle Fait 106
Nut Ring 114
My Standard 116
Duelling Lady 111
Bull Rover 116
Berlin 109

SIXTH RACE — Six furlongs:
Vilas 114
Kaulana 119
Sickle Jimmy 116
With Gin 111
Bharata 111
Top Turrett 117
Moosa 109
Toy Princess 111
Big Peb 109
His Regards 114
Hermarco's Boy 115

SEVENTH RACE — Six furlongs:
Membrillo 114
Royal Bride 106
A-Foxy Red 116
Tonsina 108
Gipsy Rover 122
A-Miss Cover Up 111
A-Entry

EIGHTH RACE—Mile and sixteenth:
Hi Chief 112
Beau Knight 112
Advance Agent 114
Prince Alpine 112
Tex 112
Delinquent 117
Ingowa 111
Dramamine 114
Franquette 106
Brave Doman 112
Magnum 115

SUB. RACE — Six furlongs:
Sir Gabe 114
Pass Below 111
Victory Elf 111
Amy Grier 111
Witcholly 114
Sir Comet 117
Two Sky 109
Triple Haste 109
Autumn Child 114
Sir Clipper 114
Prince Toney 114
Thoughtless 111

FAIR GROUNDS

FIRST RACE—Mile and 1-16:
Baby Battler 112
Bargainer 109
Mystic Chief 112
Baby Kathy 109
Closing 108
Boomer 112
La Breeze 112
New Orleans 104
Fourteen Grand 115
The Globe 113
Super Speed 112
Gambler 110

SECOND RACE— Six furlongs:
Homing Pigeon 104
Crafty Sleuth 115
Sunnybrook Sue 104
Canary Island 109
Miss Kingston 109
Skirt Around 106
McBezzill 112
Be Loyal 106
Little Reb 112
Indolence 112
Stan's Helen 104
My Dancer 106
Peach Blossom 112
Insulation 109
Staggering In 109
Columbus Bound 112
Pitrun 104
Tee Vee 106

THIRD RACE — Six furlongs:
Van Gogh 119
Jeffery J. S. 114
Flaming Blue 119
Gray Ben 119
Gold Medal 119
Wee Dip 114
Carlo C. 119
Sunrise 116
Rigolade 116
Home First 111

FOURTH RACE— Six furlongs:
Mountain Holly 111
Nomad 114
Gorgeous Miss 111
Flour City 114
Scratchin Off 102
Star Marque 111
Re-Mi-Dear 106
Mantucket 108
Primed 109
Sheer Madness 111
Faulty 114
Live Bait 114
Lysbeth 111
Darlin' Ann 111
Don Buster 114

FIFTH RACE — Six furlongs:
Kensington Ted 112
Paralyte 112
Gin Champ 112
F. O. Bee 118
Big Bargain 115
Lady Carolina 112
Vandanell 104
Brown Smoke 115
Princess Polly 106
Little Bookie 109
Vigor 107
Mr. T. A. 112

SIXTH RACE — Six furlongs:
Tumbling After 106
A-Red Charger 112
Phil D. 115
Dr. Moore 107
A-Sky Maid 109
Epic King 115
Sleepy Mabel 115
Hiram Jr. 112
Walla 110
A-Entry

SEVENTH RACE —Mile and 1-16:
Decapolis 112
Sale Price 109
Ginger Boots 112
Huskin' Bee 105
Crownette 109
Black Charger 103
Peripose 110

EIGHTH RACE— Mile and 1-16:
Goldsboro 121
Hasty Girl 103
Tarom 113
Flight Captain 115
Taunting 109
Colonel Jett 111
With Swords 118
Long Tom 108
Red Rock 111

SUB RACE—Mile and 1-16:
Rado Image 110
White Rose 107
Pine Forrest 110
Spider Green 102
Tuffy Doe 110
Conn's Tiger 110
Tiny Heart 110
Phil Quaglino 105
Sandra's Baby 107
Stratonaut 110
Gammaw 107
Grand Pappy 110
Wabash Reward 110
Twenty-Five 113

SELECTIONS

FAIR GROUNDS

1—La Breeze, Gambler, Baby Battler.
2—Stan's Helen Indolence, McBezzill.
3—Jeffery J. S., Flaming Blue, Carlo C.
4—Scratchin Off, Mountain Holly, Nantucket.
5—Brown Smoke, Gin Ghamp, Mr. T. A.
6—Dr. Moore, Epic King, Phil D.
7—Decapolis, Sale Price, Ginger Boots.
8—Tarom, Goldsboro, With Swords.
9—Gammaw, Rado Image, Conn's Tiger.

GOLDEN GATE

1—Bric Supply, Flashay Groom, Heel Play.
2—Diana Zev, Bumblebee, Geembea.
3—Brave Fox, Mad Me, Stimulate Me.
4—Tiff, To Arms, Happy Alibhai.
5—End to End, Bull Rover, Holly's Girl.
6—Vilas, Sickle Jimmy, His Regards.
7—Tonsina, Foxy Red, Miss Cover Up.
8—Hi Chief, Magnum, Beau Knight.
9—Sir Gabe, Autumn Child, Pass Below.

RACE RESULTS

GOLDEN GATE

First Race—			
Jet Black (Maese)	$4.80	$2.60	$2.40
Bound to Fly (Faulkner)		3.00	2.70
Morning Bell (Yeutter)			4.50
Time 1.56 1-5.			
SECOND RACE—			
Bellator (Marsh)	$66.20	$26.20	$16.30
Circus Lady (Maese)		12.50	8.80
Ida's Next (Martinez)			2.60
Time 11.14.			